S1.21:978-3

Winter 1978-79

lephone Directory

UNIVERSITY OF FLORIDA LIBRARIES
DEC 1979
DOCUMENTS DEPT.

Department of State

Agency for International Development

Arms Control and Disarmament Agency

Overseas Private Investment Corporation

UNIV OF FLORIDA LIBS
DOCUMENTS DEPARTMENT
U.S. DEPOSITORY

Government phones are provided for official use only and are not to be used for making personal calls.

EMERGENCY CALLS

Bomb Threat or Other Threats Requiring Emergency Action Call:

Main State — Police Office (FPS)	21814
Annex 2 — Police Office (FPS)	21814
Other Annexes D.C.—Building Police Office or GSA Control Center	962-5555
Other Annexes Va. — Building Police Office or 557-9370	
Emergency Medical Assistance: Main State (8:45–5:30)	22700
SA-3	235-8720
ICA	(9) 724-9621
Main State (after hours) call building guard	21814
Metropolitan Police	(9) 626-2000
or (Emergency—911)	
Arlington Police	558-2222
Fire—Main State—Police Office - 21814 or use alarm box or call Fire Department	462-1616
Other Annexes D.C.—Building Police Office or Fire Department	462-1616
Other Annexes Va.—Building Police Office or Fire Department and Rescue Squad	527-8900

STATE WATCH OFFICERS

Senior Watch Officer Operations Center 7516	63-21512
Officer, Communications 5440	63-21641
Watch Officer, Intelligence 6510	63-[illegible]
Security Command Center (24 hr) 2435	63-22412

HOW TO USE YOUR TELEPHONE UNDER CENTREX

TO REPORT PHONE TROUBLE

Dial 9-611.

Transferring calls

Depress switchhook briefly once.
Ask operator to complete transfer.

(Thru-dial calls from other Governmental agencies on the interdepartmental dial system (IDS) cannot be transferred.)

Conference calls

Dial (9) 472-1208
(more than 5 involved call (9) 245-3333)
Give operator the details.

LOCAL CALLS

COMMERCIAL CALLS

Dial 9.
Dial number

CALLS TO GOVERNMENT AGENCIES—

On Centrex (Zone A)

Dial 5-digit extension

or **dial 100 for Information.**

Zone A includes:
Agency for International Development
Arms Control and Disarmament Agency
Civil Service Commission
Housing and Urban Development
Department of State
Federal Communications Commission
International Communication Agency
National Science Foundation
Securities and Exchange Commission

On Centrex (other than Zone A)

Dial 9.
Dial first 2 digits of number shown in list below.
Dial 5-digit extension (or, for Information, dial number shown in list below).

Air Force Systems Design Center	76 3-1000
Department of Defense	69 7-0111
Executive Offices of the President	39 5-3000
Naval Medical Center	29 5-1000
Naval Oceanographic Office	76 3-1000
Naval Reconnaissance and Technical Support Center	76 3-1000
Naval Research Laboratory	76 7-2000
U.S. Capitol	22 4-3121
The White House	45 6-1414
Telecommunications Agency	39 5-2000

Digitized by the Internet Archive in 2016
https://archive.org/details/telephonedirect1978wash_1

For sale by the Superintendent of Documents U.S. Government Printing Office
Washington, D.C. 20402

LONG-DISTANCE CALLS

FTS (Federal Telecommunications System) is a Government network of leased long-distance circuits through which you can make an official call to any phone in the United States, Puerto Rico, and Canada.

It MUST BE USED in lieu of commercial calls except in emergencies or when placing toll calls of 50-cent initial rate or less during normal work hours.

CALLS TO GOVERNMENT PHONES

Dial 8 plus 7-digit number.

(Refer to FTS Users Guide for FTS phone numbers of U.S. Government offices).

Official calls while traveling

Call the FTS operator (whose number is listed in the U.S. Government section of the local phone directory).

CALLS TO COMMERCIAL PHONES

Dial 8.
Dial area code plus number.

(To obtain non-FTS phone numbers, dial 9, then the area code of the city you are calling plus 555-1212.)

Collect calls to commercial phones

(When asked by a non-Government person to call back collect)

Do not use FTS system.
Listen for dial tone.
Dial 90 and place call with telephone company operator.

To call overseas from State-AID extensions

Dial 90 and give the operator details of your call plus your 7-digit number.

HOW TO CALL NUMBERS IN THIS DIRECTORY FROM OUTSIDE PHONES

From public

For Washington numbers (extensions starting with 2):

Dial 63 plus 5-digit extension.

For Washington numbers (extensions starting with 3):

Dial 52 plus 5-digit extension.
(Passport Office)

For Washington Numbers (Extension Starting with 4):

Dial 25 Plus 5-digit Extension.

(On long-distance calls, dial area code 202 before dialing 25, 52 and 63.)

For Virginia numbers (extensions starting with 5):

Dial 23 plus 5-digit extension.

For Virginia numbers (extensions starting with 7):

Dial 55 plus 5-digit extension.

(On long-distance calls, dial area code 703 before dialing 23 or 55.)

For Information:

Dial 655-4000 (This is the information number as listed in the Metropolitan Washington Telephone Directory).

From Government agencies—
On Centrex (Zone A)

Dial 5-digit extension
or 100 for Information except Saturday and after hours dial 0.

On Centrex (NOT Zone A)

For extensions starting with 2:
Dial 63 plus 5-digit extension.

For extensions starting with 3:
Dial 52 plus 5-digit extension.

For extensions starting with 5:
Dial 23 plus 5-digit extension

For extensions starting with 7:
Dial 55 plus 5-digit extension.

or 655-4000 for Information.

(For information, see Section 1400.)

GENERAL INFORMATION
(Telephone Information—Dial 100)

BUILDING GUARDS

(Night service only 5:00 p.m. to 9:00 a.m. - and weekends fulltime except as noted)
Guard Headquarters 21814
State Department Building
22nd & C St. Main Entrance
*(8:00 a.m.-5:30 p.m.) 23461
5:30 p.m.-8:00 a.m. 28466
22d & D St. North Entrance
*(7:00-8:00 a.m., 5:45-9:00 p.m.) 23577
*(8:00 a.m. - 5:45 p.m.) Mon-Fri 23598
*21st St. Entrance (until 1:00 a.m.) 23568
*23d St. Entrance 20301
*Code Room (Rm 5440) 20837
Basement Garage
*C St. Ramp Entrance 29021
*21st St. Ramp Entrance 21188
*22d & D St. (North Ramp) 23431
State Annex
*No. 2 (515-22d St. NW) 22941
No. 3 (1400 Key Blvd., Arl., Va.) ..... (9) 235-8810-11
No. 4 (8400 Terminal Rd., Newington, Va.) ..... (9) 339-6618
No. 6 (1701 N. Ft. Myer Dr., Arl., Va.) ..... (9) 235-1679, (9) 235-9458
No. 7 (7958 Angus Court, Springfield, Va.) .... (9) 455-2724, (9) 451-8288
No. 10 (1717 H St. NW)
Lobby 4 p.m. - 8 a.m. 128-5875
8 a.m. - 4 p.m. Sats., Suns., and Holidays 128-5875
AEC - 11th floor (24 hours) 119-5696
No. 12 (1975 Florida Ave. NW) 20039
No. 15 (1800 N Kent St., Arl., Va.) ..... (9) 235-9262, (9) 235-9319
No. 17 (1425 K St NW) ..... (9) 523-4305, (9) 523-4383
No. 18 Rosslyn Plaza Bldg. C (1601 N. Kent St., Arl., Va.) ... (9) 235-8907
Rosslyn Plaza Bldg. E (1621 N Kent St., Arl., Va.) ..... (9) 235-9632

GSA BUILDING MANAGERS

State Field Office rm. 1481 State
State, SA-1 and SA-2 20186
Rosslyn Field Office rm. 126 Architect Bldg.
SA-3, SA-6, SA-7, SA-8, SA-11, SA-14, SA-15, SA-16, SA-18 (9) 694-4394
Lafayette Field Office rm. 700, 1612 K St., NW
SA-10, SA-17, SA-19 (also IVIS and THIS) ..... (9) 653-6256
Rock Creek Field Office Bldg 11 rm. 2016
2120 L St., NW SA-5,
SA-12 ..... (9) 254-3360
Alexandria Field Office
2461 Eisenhower Ave., Alexandria, Va. SA-4 557-0615
Columbia Pike Field Office, 1032 FB2; Navy Annex
Columbia Pike, SA-13 ..... (9) 694-2177

IMMUNIZATION & HEALTH UNITS

Immunization Clinic rm 2313 ..... **23578**
(Inoculations)
1776 Pa. Ave., rm. 1163 ..... (9) 724-9621
105 SA-3 ..... (9) 235-8720
Health Unit, rm. 2313 29546
(Note: All State Annexes serviced by above health unit with the following exceptions)
SA-3 rm. 105 ..... (9) 235-8720
Rosslyn Area (AID only) 115 PP ..... (9) 694-4265 or 694-4545
SA-10 1008 GSA 18 & F 183-6631
SA-12 rm. 540 (AID only) 20061
Emergency After Office Hours: Call Building Guard
(Accidents Only)
Providence Hospital, 12th & Varnum St. NE 269-4000
(Eye Injuries)
Washington Hospital Center, 110 Irving St. NW 541-6731

STATE WATCH OFFICERS

Senior Watch Officer
Operations Center 7516 ..... **63** -21512
Officer, Communications 5440 ..... **63** -21641 or 23551
Watch Officer, Intelligence 6510 ..... **63** -22585
Watch Officer, Security 2435 ..... **63** -22412

SPECIAL TELEPHONE SERVICES

Telephone Information 100
Chief Operator ..... (9) 472-4834
FTS code 8
Telephone Repairs 9-611

Installations, Moves, and Disconnections

To facilitate and expedite above services, forms should be prepared and forwarded to the offices indicated:
AID 274 SA-11 (Form AID 5-7)
State 1493 (Form DS-1659)

Telephone Directory

Compilation
AID 274 SA-11 ..... (9) 235-9820
State 1493 23636
Coordination and Editing 25004
Directory Changes (to be reported promptly—after installations, moves, and disconnections have been made—to the offices indicated):
AID 274 SA-11 (SF 146)
State 1493 (Form DS-180)
Distribution
AID B-927 28410
State B-844F 22518

ZIP CODES

The Department of State in Washington (with the exception of the Passport Office) and letter mail and packages 2 lbs. or less to Foreign Service posts 20520
The Passport Office (Mail Stop No. 35) 20524
**All U.S. Foreign Service Posts for packages over 2 lbs., magazines and newspapers 20521
ACTION 20525
Agency for International Development (AID) 20523
International Communication Agency (ICA) 20547
U.S. Arms Control and Disarmament Agency (ACDA) 20451
U.S. Mission to the United Nations (USUN) 10017
Overseas Private Investment Corporation (OPIC) 20527

*No Answer Call 21814

**To determine other zip codes call 245-4000 or consult your National Zip Code Directory.

DEPARTMENT OF STATE (Section 300):

Administration, Bureau of (A) 324
African Affairs, Bureau of (AF) 314
Congressional Relations (H) 309
Consular Affairs, Bureau of (CA) 323
Counselor of the Department (C) 306
Deputy Secretary, Office of the (D) 301
East Asian and Pacific Affairs, Bureau of (EA) 316
Economic Affairs, Under Secretary for (E) 303
Economic and Business Affairs, Bureau of (EB) 319
Equal Employment Opportunity Office (M/EEO) 328
European Affairs, Bureau of (EUR) 317
Foreign Service Institute (M/FSI) 327
Human Rights and Humanitarian Affairs, Bureau of (HA) 313
Inspector General (S/IG) 308
Intelligence and Research, Bureau of (INR) 320
Inter-American Affairs, Bureau of (ARA) 315
International Organization Affairs, Bureau of (IO) 321
Legal Adviser (L) 312
Management, Deputy Under Secretary for (M) 305
Management Operations (M/MO) 326
Medical Services (M/ED) 329
Near Eastern and South Asian Affairs, Bureau of (NEA) 318
Oceans and International Environmental and Scientific Affairs, Bureau of (OES) 322
Bureau of Personnel (M/DGP) 325
Policy Planning Staff (S/P) 307
Political Affairs, Under Secretary for (P) 302
Politico-Military Affairs, Bureau of (PM) 310
Public Affairs, Bureau of (PA) 311
Secretary, Office of the (S) 300
Security Assistance, Science and Technology Under Secretary for (T) 304

SINAI SUPPORT MISSION (Section 400)

AGENCY FOR INTERNATIONAL DEVELOPMENT (Section 500):

Administrator, Office of the (A/AID) 501
Africa, Bureau for (AFR) 517
Asia, Bureau for (ASIA) 518
Auditor General, Office of the (AG) 506
Development Support, Bureau for (DS) 515
Equal Opportunity Programs, Office of (EOP) 511
Executive Secretary, Office of the (ES) 502
Financial Management, Office of (FM) 512
General Counsel, Office of the (GC) 509
International Food and Agricultural Development, Board for 504
International Technological Cooperation Planning Office, Foundation for 503
Intragovernmental and International Affairs, Bureau for (IIA) 513
Latin America and the Caribbean, Bureau for (LAC) 519
Legislative Affairs, Office of (LEG) 507
Near East, Bureau for (NE) 520
Personnel and Training, Office of (OPT) 510
Private and Development Cooperation, Bureau for (PDC) 516
Program and Management Services, Bureau for (SER) 514
Program and Policy Coordination, Bureau for (PPC) 505
Public Affairs, Office of (OPA) 508

OVERSEAS PRIVATE INVESTMENT CORPORATION (OPIC) (Section 550)

U.S. ARMS CONTROL AND DISARMAMENT AGENCY (ACDA) (Section 600)

INTERNATIONAL COMMUNICATION AGENCY (ICA) (Section 700)

BOARD FOR INTERNATIONAL BROADCASTING (BIB) (Section 750)

ACTION (Section 800)

CONTENTS

	Section
Directory of Services	100
Alphabetical Directory	200
Organizational Directory:	
Department of State	**300**
Sinai Support Mission	**400**
Agency for International Development	**500**
Overseas Private Investment Corporation	**550**
U.S. Arms Control and Disarmament Agency	**600**
International Communication Agency	**700**
Board for International Broadcasting	**750**
ACTION	**800**
Country Officers	900
Commissions, Committees, and Advisory Groups	1000
Department of State Field Offices	1100
Liaison Offices in the Department of State	1200
Chanceries	1300
Government Information Numbers Office Hours, Mail Stops	1400
Office Symbols	1500

Section numbers have been assigned to each major part of the Telephone Directory (Directory of Services 100, Alphabetical Directory 200, Department of State 300, etc.). The section numbers for State, AID, and ICA are further broken down (300, Office of the Secretary; 305, Deputy Under Secretary for Management; 501, Office of the Administrator; 514, Bureau for Program and Management Services) to serve as a means of cross-reference from the Office Symbol list to the Organizational part of the Directory.

TIMELY TELEPHONE TIPS

When You Receive a Telephone Call

ANSWER AS PROMPTLY AS POSSIBLE.
Try to answer before second ring.
After you have picked up the receiver, do not continue to talk to someone else in the office.

IDENTIFY YOURSELF WHEN ANSWERING.
"Mr./Ms. Brown's office, Mr./Ms. Andrews."

SPEAK DISTINCTLY AND PLEASANTLY.
Hold mouthpiece well up in front of lips.

AVOID TRITE OR ABRUPT PHRASES.
"Who's calling?" . . ."Just a moment."
"He's/She's busy," ... "He's/She's in conference."
"He's/She's tied up."..."He's/She's not in."

VOLUNTEER THE "WHEREABOUTS AND WHENABOUTS" OF AN ABSENT PERSON.
"He/She can be reached in Mr./Ms. Jones' office. . . Extension 2094."
"He/She is out of the building until 3 o'clock."
"May I locate him/her and ask him/her to call you?"

VOLUNTEER YOUR OWN ASSISTANCE.
"Is there something I could do?"
"Could I help you? . . . or anyone else?"

REQUEST IDENTITY OF CALLER ONLY WHEN NECESSARY, AND IN A TACTFUL MANNER.
"May I tell Mr./Ms. Jones who is calling?"
"May I ask who this is please?"

EXPLAIN OFF-THE-LINE DELAYS
"It's in the files—Can you wait a moment? Or would you prefer for me to call you back?"

TAKES MESSAGES WILLINGLY.
Write essential details on a suitable message form; deliver promptly.

TRANSFER ELSEWHERE ONLY WHEN YOU KNOW DEFINITELY THE CORRECT PERSON OR NUMBER.
Give caller these facts before transferring.

AVOID LEAVING A CALLER ON HOLD FOR LONG PERIODS.
Check periodically and explain the delay.

When You Make a Telephone Call

PLAN AN EFFECTIVE CONVERSATION.
Get your thoughts in order before calling.

PLACE THE CALL YOURSELF, EXCEPT IN SPECIAL CIRCUMSTANCES.
Make sure you are on the line ready to talk when the called person is reached.

HAVE THE CORRECT NUMBER (OR EXTENSION) IN MIND.
Consult your directory or personal number list.

LISTEN FOR DIAL TONE . . . DIAL CAREFULLY. DON'T ACCELERATE DIAL RETURN.

IDENTIFY YOURSELF IMMEDIATELY TO THE FIRST PERSON ANSWERING.
"This is Mr./Ms. Johnson...May I speak to Mr./Ms. Hodges please?"

IDENTIFY ALSO, WHEN HELPFUL, YOUR OFFICE AND PURPOSE IN CALLING.
"Mr./Ms. Brown, in Accounts...returning Mr./Ms. Green's call."

ASK WHETHER CALLED PERSON HAS "TIME TO TALK NOW" IF CALL IS LIKELY TO BE LENGTHY.

TRY TO COMPLETE YOUR BUSINESS ON ONE CALL BY SECURING INFORMATION OR LEAVING A MESSAGE.

VOLUNTEER YOUR EXTENSION AND THE BEST TIME TO REACH YOU IN CASE YOU REQUEST A "CALL BACK."

KEEP YOUR CONVERSATION BRIEF AND BUSINESSLIKE.

DO NOT DISCUSS CLASSIFIED INFORMATION UNDER ANY CIRCUMSTANCES.

ALWAYS APOLOGIZE IF YOU GET A WRONG NUMBER. DO NOT HANG UP WITHOUT SPEAKING.

INTERNATIONAL TIME TABLE
Local Standard Time

Honolulu	5 AM
San Francisco	7 AM
Salt Lake City	8 AM
St. Louis	9 AM
Washington	10 AM
London	4 PM
Berlin	4 PM
Moscow	6 PM
Tokyo	Midnight

DIRECTORY OF SERVICES

Addressing (Mechanical) (**See** Distribution Services)
Advertising boards (State) 1489 23636
Air conditioning repairs 20186
Airgrams
  AID B-460 28384
  State
    Distribution B-872 20874
      Dispatch (FADRC/DA) 1239 20542
      Receipt (FADRC/DA) 1239 29268
    Retrieval Service (FADRC/DR) 1239 20420
Allotment of Funds (State) 1331 20998
Allowance and Differential Regulations and Rates
  State (A/ALS) ..... (9) 235-9521
American Federation of Government Employees
  2665 ..... (9) 223-2087
American Foreign Service Assn
  2101 E St ..... (9) 338-4045 or 29672
Archives Liaison (**See** Liaison (State))
Arrests of Americans Abroad
  1813 ..... 28089 or 27228
Art in Embassies (A/ART) B-258 21634
Audio Visual Services
  AID B-930 28378
  State B-258 21082
Auditorium (East) (Capacity 200) 2925D 21701
    (West) (Capacity 801) 2403/2604 28206
Authentications (Documents) (FADRC/DR/A) 20406
    2813 (Enter 2815)
  (Hours 9:00 AM to 11:00 AM and 2:00 PM to 4:00 PM)
Automobiles (Official) (**See** Motor Transportation)
Awards
  AID
    Awards Committee Secretariat 100 SA-2 22954
    Incentive Awards Branch 100 SA-2 22954
  State
    Awards Board Secretariat (Honor Awards)
      1822 22283
    Length of Service 1822 22283
Banking Facilities (American Security Bank)
  1442 23192
  (Hours: 9:00 AM to 3:00 PM Monday through Friday)
Barber Shop B-233 20938
Births of Americans Abroad (PPT) 386 SA-17 ..... (9) 523-4327
Blood Donor Program (AID) 100 SA-2 22954
Blood Donor Program (State) 1822 23764
Blueprint Documents (Routing of) B-461 (AID) 28392
Board for International Food and Agriculture
  Development 3720 20802
Board of Examiners for the Foreign Service
  7314 SA-15 ..... (9) 235-9392
Board of the Foreign Service 21060
Bookstore, GPO 2817 21437
  (Hours: Mon thru Fri 9:00 AM to 5:00 PM)
Briefings, Public (**See** Public Briefings-East Auditorium)
Budget Planning and Presentation 1332 20684
BUILDING GUARDS (**See** page ii)
Building Security (State) 21435
BUILDING SERVICES, Minor (GSA)
  State Group (State Bldg., SA-1 and SA-2) Rm 1481 20186
  Lafayette Group (SA-10, SA-17, SA-19) ..... (9) 653-6256
  Rock Creek Group (SA-12) ..... (9) 254-3360
  Rosslyn Group (SA-3, SA-6, SA-7, SA-8, SA-11, SA-14, SA-15, SA-16
    and SA-18) 126 Architect Bldg ..... (9) 694-4394
      SA-3 (lights, air conditioning, elevators) ..... (9) 694-4394
Buildings, State (Overseas)
  Office of Foreign Buildings 335-D SA-6 ..... (9) 235-9491
  Area Offices:
    AF ..... (9) 235-9477
    ARA ..... (9) 235-9495
    EA ..... (9) 235-9498
    EUR ..... (9) 235-9500
    NEA ..... (9) 235-9499
    (AID 3312) 23964
    Interior Design and Furnishings Branch
      324-B SA-6 ..... (9) 235-9440
    Buildings Design and Construction Division
      327-C SA-6 ..... (9) 235-9511
      Architectural Operations 327-B SA-6 ..... (9) 235-9508
      Construction Operations 327 SA-6 ..... (9) 235-9485
      Engineering Operations 327-E SA-6 ..... (9) 235-9510
    Management 315 SA-6 ..... (9) 235-9496
  Contract Operations 321-D SA-6 ..... (9) 235-9445
Burn Material (**See** Classified Waste)
Businessmen, Assistance to (Office of
  Commercial Affairs EB/CTA/OCA) 23295
Cafeteria (State building)
  Kitchen (Incl. night service) 21388
  Office 22262
Campaigns (State):
  Combined Federal 1822 23764
  Savings Bonds 1822 23764
Cashier's Office
  AID 635 SA-12 20071
  State 1258 23562
  Hours Daily: AM: 9:30 to 12:00 PM: 1:30 to 4:30
Charts (**See** Graphics)
Chauffeur Service (**See** Motor Transportation)
Check Distribution
  AID 3328A 22498
  State (Foreign Service) 1258 23562
Children's Waiting Room (OPR/ESC) 2258 22348
Civil Defense Coordinator
  AID 270 SA-11 ..... (9) 235-9820
  State 1252 20268
Claims, Personal Property 1873 21926
Classification (Position)
  AID 400 SA-2 23958
  State (PER/PPM) 3712 SA-15 ..... (9) 235-9593
  State-Foreign Service (PER/PPM) 3712 SA-15 ..... (9) 235-9628
Classified Waste
  AID 2678 23983
  State 1489 21220
    Disposal Stations:

1525A	4525A	7525A
2525A	5525A	
3525A	6525A	

Combined Airlines Reservations Office (**See** Travel)
Commissary and Recreation (A/OPR) 1417 20588
Committees (Information on) 23470

Communications & Records Service Centers (AID)

C&RSC	ROOM	PHONE	TUBE	CLOSES
#1	2676 NS	21568	C-5	5:20
#2	3659 NS	22000	B-5	5:20
#3	6678 NS	28607	C-1	5:20
#4	3209 NS	29052	H-4	5:20
#5	6258 NS	22463	D-8	5:20
#6	536 SA-12	20151		5:20
#8	305 RP	(9)235-8921		5:20
MAIL RM.	B-461 NS	28392	C-6	5:20

(**See also** Tube Stations (AID))
Communications Watch Officer (**See** Watch Officers, General Information, page ii)
Community Meetings on Foreign Policy 22234, 28840
Compliance Officer (Contracts) EEO 2664 (AID) 27996
Conference Room Reservations 1493 23636
Conferences, International (State)
Administrative Staff 21306
Documents & Archives 22511
Information 21271
Office of the Chief 20384
Program Staff 21271
Conferences on Foreign Policy, Public ..... 21710 or 28661
Congressional Correspondence
State
Receipt and Record (FADRC/DA) 1239 20621
Congressional Documents
AID (LEG)2895 28190
State 22536
(Distribution extra copies & return of surplus B-845)
Congressional Liaison (AID) ..... 28192 or 28264
Congressional Relations (State) ..... 22163 or 21050
Congressional Reports (FADRC/DIR) 1239 27968
Consular Conventions/Treaties 1809 22245
Consular Districts, Geographic delimitations (State) 22022
Consular Services, Special
(**See** directly under subjects: i.e., Deaths, Foreign Estates, Property, Repatriation, etc.)
Contracts (**See** Procurement Information)
Correspondence Handbook (FADRC/DIR) 1239 27969
Correspondence Information
AID Administrator's 5665 28612
State 7241 21295
Correspondence Processing (State) 28682
Cost Reduction Reports (State) 21407
Courier Service (State) 44A30 (**See also** Pouch)
After Office Hours, Sat. & Sun. 21641
During Office Hours 21198
Credit Unions
Lafayette Federal Credit Union (AID)
Accounting 3725 28426
Loans 3441 28426
(Hours Daily: 10:00 AM to 3:00 PM)
Imperial Bldg. Br. rm. 522 128-7240
(Hours: 10:00 AM to 2:00 PM Tuesday & Friday only)
State 1827 23282
(Hours Daily: 9:30 AM to 4:00 PM; except on Thursdays 9:30 AM—4:30 PM)
Cryptographic Security 6442 (State) 23026
Customs Clearance (Official) B-461 (AID) 28392
Customs Liaison (**See** Liaison (State))
Data Processing 725 SA-12 (AID) 20122
State 22278
Deaths of Americans Abroad 1809 (State) 21423
Department Duty Officer, Operations Center 21512
Differential Regulations and Rates
State (A/ALS) ..... (9) 235-9521

Dining Rooms:
Assistant Secretary 8th Fl 23689
Executive 2nd Fl Rm 2722 22288
Diplomatic Notes
Delivery, Receipt, and Record (FADRC/DA) 1239 20621
Diplomatic Pouch Information (**See** Pouch Service Information)
Diplomatic Rooms (**See** Tours)
Directives Issuances
AID (MP/TWO) 1058 29762
State (FADRC/DIR) 1239 23602
Directory (Floor) AID 2941 28716
State 1489 23636
Disaster Assistance (Foreign) 19A09 28924
Distribution Services
AID B-927 28410
(Notices - Forms- Manual Orders)
Over the Counter Service B656
State B-844 F 22518
Documents-UN, Request for 27992
Drafting (**See** Graphics)
DSRA (**See** Recreation Association)
Duplicating & Reproduction Services
AID B-930 28376
Self-Service (AID) B-930
State 1758B (Tube B-6) 29522
Short-Order Stations:
No. 1 rm. 1420 (Hours 8:45 AM to 5:30 PM)
No. 2 rm. 7435 (Hours 7:30 AM to 12:15 AM)
No. 3 rm. C-2 SA-3 (Hours 8:45 AM to 5:30 PM)
No. 4 rm. 1758 (Hours 7:30 AM to 12:15 AM)
Self-service 6th Fl, next to rm 6435
Duty Officers (names, extensions, room numbers)
Call Senior Watch Officer, Operations Center 7516 21512
Employee Counselor 100 SA-2 (AID) 22954
Employee Services Center 1252 23432
Employee Suggestions
AID 100 SA-2 22954
State 1822 23764
Employment Information
AID/Overseas 111 SA-2 20132
AID/Washington 111 SA-2 22964
State 2815 20580
Examinations:
Junior Officer 7314, SA-15 ..... (9) 235-9246
Lateral Officer 7314, SA-15 ..... (9) 235-9392
Equal Employment Opportunity Officers
(ACDA) rm5534 23530
(AID) rm2664 27996
(State) rm 4427 29294
EEO Counselors
Aleman Cecelia (OES/OFA/OA) 5216 23262
Bash Thomas A (M/FSI) 207 SA-3 ..... (9) 235-8722
Boyd I Elizabeth (EA/P) 4207 22527
Brookens II Benoit (OES/ OFA) 3214 22798
Collins Dorothy W (PER/ES/BA) 1822 21212
Colloton Carol (IO/UCS) 500 SA-2 22780
Cox Ida M (CA/PPT) 232 SA-17 ..... (9) 523-4369
Davenport Harold E (A/OC/T) 5440 21640
Davis Robert L (A/FBO) 327 SA-6 ..... (9) 235-9484
Dawson Ruby G (M/DGP/PER/REE/EMP) 7522A SA-15 ..... (9) 235-9372
Day Mary A (L/EA) 6427 22287
Dewitt Martha A (EB/ ICD/ ISM) 3531 21487
Ellerbe Charles E (A/O/ISO) 1921 23789
Fincher Jeanette S (L/T) 5420 21345
Freeman Carol A (HA/ ORM) 7802 20770
Gaston Elizabeth M A (S/P) 7419 20434
Gookin Richard J (S/CPR) 1044 27984
Granick Robert E (S/IG) 2317 20152
Hamilton Perry C (A/BF/OB) 1332 20922

Hawkins Antonia C (S/S-EX) 7517 20698
Holland Charles (A/SY/DO) 3811 21621
Houston Bobbie (A/ALS) 502 SA-6 ..... (9) 235-8049
Jackson Carol (A/BF/OF) 6110 SA-15 ..... (9) 235-9336
Jackson Johnnie (M/MED) 2906 22199
Jimney Richard (A/O/OPR/VS) B-258 21082
Johnson David L (CA/VO) 511, SA-2 21970
Landa Ronald D (PA/HO) 3115 SA-1 28979
Lasse Paul (EUR/RPE) 6517 28222
Lundstrom Edward N (INR/XR) 432 SA-6 ..... (9) 235-9415
McKenzie Robert A (CA/SCS) 1815 23529
Meyer Nancy (CA/PPT/LE) 770 SA-17 ..... (9) 523-4254
Mitchell George H (S) 7226 29572
Nichols Judith G (A/OC) 44A26 21000
O'Grady John (ARA/RPP) 5909 20883
Parker Santa (INR/DDC) 6635 21505
Ribera Robert C (A/OC/NEA) 44A20 28946
Smith Sandra R (M/DGP/MGT) 2137 28118
Street Maggie R (L/OES) 6420 21550
Ulmer Sandra Y (EUR) 6219 21127
Warren T Louise (EB/ITP/EWT) 3819 20964
Williamson Doris S (PA) 5825 28660
Wright Dolores R (OES/APT/SA) 7823 22648
Equipment and Supplies
Expendable Supplies
GSA Retail Store B-239 State 23181
GSA Retail Store SBA-22 1900 E St NW 566-0580
Purchase Items
AID 280 SA-11 ..... (9) 235-9813
State SA-7 78995
Supply Rm (Warehouse) (AID) 70197
Non-Expendables: Furniture, equipment, etc.
AID Warehouse 70197
State SA-7 78995
Repairs (**See** Repairs or Building Services, Minor)
Estates of Americans Abroad 1809 22617
Exhibits
AID B-930 ..... 28388 or 28389
State B-258 21082
Family Liaison Office (M/FLO) 1216A 21076
Family Workshop (FSI) 400 SA-3 ..... (9) 235-8784
Federal Agency Liaison (abroad) (**See** Liaison (State))
Federal Register Liaison (**See** Liaison (State))
Files (**See** Records)
Film Library (PA/MS) 4831 28203
Film Loan Library B-930 (AID) 28378
Fine Arts Committee 8213 20298
Foreign Affairs Document and Reference Center (O/FADRC) 1239 20420
Foreign Affairs Executive Seminar,
General Information 3316A SA-15 ..... (9) 235-9279
Foreign Currencies (A/BF/FC) 3418 29314
Foreign Estates 1805 (State) 22617
Foreign Reporting (Economic) CM (State) 20792
Foreign Service, Board of Examiners (**See**
Board of Examiners for the Foreign Service)
Foreign Service Club 2101 E St ..... (9) 338-5730
Foreign Service Educational and
Counseling Center 2101 E St NW ..... (9) 338-4047
Foreign Service Grievance Board 7813 29004
Foreign Service Inspections
Inspector General 6821 23320
Inspectors 2317 20152
Foreign Service Institute Registrar 100 SA-3 ..... (9) 235-8727
and Student Messages ..... (9) 235-8727
Foreign Service Journal 2101 E St ..... (9) 338-4045
Foreign Service Lounge 1252 23432
Foreign Service Protective Assn 1750 Pa. Ave. ..... (9) 298-7570
Foreign Service Women's Assn 1248 23573
Forms
AID
Design & Control (DM/IM) 714 SA-12 20084
Distribution & Stock B-927 28410
State
Design & Control (FADRC/DIR) 1239 23538
Freedom of Information (PA/FOI) 2811 20772
Furnishings, Interior Design (**See** Buildings, Foreign Service)
Geographer, Office of the 8742 22022
GPO Bookstores:
2817 21437
(Hours: Mon thru Fri 9:00 AM to 5:00 PM)
120 1776 Pa Ave 29668
(Hours: Mon thru Fri 9:00 AM to 2:00 PM; 2:45 PM to 5:00 PM)
Graphics
AID B-930 28378
State B-258 21082
Grievances, Civil Service 2421 22508
Grievances, Foreign Service 7327 22751
GSA Self-Service Store (**See under** Equipment & Supplies)
GUARDS (**See** page ii)
Health Benefits
AID (SER/PM) 100 SA-2 22954
State (PER/ES/BA) 22241
HEALTH UNIT (**See** Medical Staff)
Heating Repair 20186
Identification Unit 1258 (State) 23212
Illustrations (**See** Graphics)
Income Tax Referral (State) 1822 23764
INR Intelligence Reports 6535 (State) 20518
Intelligence Watch Officer (**See** Watch Officers, page ii)
International Center Project (STATE) 1882 23331
Interpreting Services (**See** Language Services)
Joint Regulations Board STATE/AID/ICA (FADRC/DIR)
1239 23603
Language Laboratory (M/FSI) 602 SA-3 ..... (9) 235-8827
Language Services (Requests for)
Interpreting Service
AID 260 SA-8 ..... (9)235-1968
State 2212 23492
Translations 2214A ..... 22201 or 21466
Language Testing Unit (State) 906 SA-3 ..... (9) 235-8802
Language Training and Testing (AID) ..... (9)235-9094
Leave Regulations, Interpretation of, 1822 20191
Legal Services Abroad 1809 (State) 22400
Length of Service 1822 23764
Liaison (State)
(**See also** Liaison Offices in the Dept. of State
in main Directory)
Archives Liaison (FADRC/DR) 1239 20420
Customs Liaison ..... 23170 or 22614
Federal Agency Liaison (abroad) 1803 (State) 29291/29350
Federal Register Liaison (FADRC/DIR) 1239 27968
GAO Liaison (BF/OAG) 1328 (State) 22320
Public Liaison (**See** Public Liaison)
Library & Reference Services (FADRC/LR) 3239
Circulation 21099
Commercial Library Program 2442C 22739
Information & Reference 20486
Interlibrary Loan 20535
Purchase Orders ..... 22661 or 22739
Renewal Requests 28347
Library Services, Other
ACDA Library 8th Fl SA-6 ..... (9) 235-9550
Documentation Center (INR/XR) 432 SA-6 ..... (9) 235-9420
Foreign Service Institute Library 300 SA-3 ..... (9) 235-8717
PER Library 1826 23846
Reference Center (AID) 1656 29345

Life Insurance
AID (SER/PM) 22954
State (PER/ES/BA) 22241
Lights Repair 20186
Local (Foreign National) Employee Programs
State (PER/ES/LP) 3712 SA-15 ..... (9) 235-1004
Lock Repairs (State, ACDA) 22275
Locksmith (for Security Containers only) (State) 3810A 22275
5:30 PM-8:45 AM 21815
Lost and Found Articles-Guard Office 21814
Machines (**See** Equipment & Supplies)
Mail Service Information (**See also** Pouch)
AID
Receipt, Distribution & Dispatch B-461 28392
Registered B-461 28392
State
Domestic Mail B-528 21090
Foreign Service Mail B-528 22936
Mail Directory Locator Service B-528 22243
Mailing List Changes: (**See** Distribution Services)
Manpower Utilization Reports (State) 21150
Manuals and AID Issuances (AID) (MP/TWO) 1058 29762
Map Services
Map Intelligence & Evaluation 22022
Published Maps (Requests for) 6845 21079
Marriage to Aliens & Naturalization 2137 29432
Medical Staff
Alcohol Abuse Program Coordinator 2117 21843
Appointments (Physical Examinations) 2906 23642
Claims 2260 23606
Clearances 2254 23595
Domestic Program 2906 21580
Drug Abuse Program Coordinator 2906 22868
Emergency Medical Assistance 2313 22700
Evacuations 2906 28122
Health Unit FSI 105 SA-3 ..... (9) 235-8720
Health Unit Main State 2313 29546
EMERGENCY ONLY 22700
Health Unit Rosslyn Area (AID only) 115 pp .... (9) 694-4265 or 694-4545
Health Unit USIA 1163 1776 Pa Ave ..... (9) 724-9621
Hospital Admissions 2260 21197
Immunizations 2313 23578
Overseas Program 2906 28122
Merit Promotion Program (Civil Service) 2421 27151
Message Centers

SYMBOL	ROOM	TUBE	OPENING	PHONE
ACDA	5672	C-2	TIME	23645
AID (**See** Communications and Records Service Centers)				
OPIC	713	B/T		27776
STATE				
AF	3430	G-2	6:45	21275
ARA-LA	6258	D-8	8:00	22462
C	7241	D-2	8:00	23836
CA	6807A	K-3	8:00	20873
CMC	7310	E-4	8:00	21647
D	7241	D-2	8:00	23836
DG/PER	2810	K-7	8:00	22092 or 22093
E	7241	D-2	8:00	23836
EA	6310	E-5	5:45	29551
EB	5818	K-2	7:00	22611
EUR	6511	J-6	7:00	20738
FADRC	1239	G-4	7:00	29569
FADRC/DR	1239	J-5	8:45	20420
FADRC/LR	3239	J-1	8:45	23609
FADRC/PBR	1758	B-6	8:45	29522
FS	6314	SA-15	8:15	(9) 235-9323
FSI	912	SA-3	8:45	(9) 235-8793
H	7258	D-5	7:45	21612
INR	6510	J-4	8:45	21425
IO	6319	E-1	7:15	20847
L	6417	H-1	8:00	22168 or 20644
M	7241	D-2	8:00	23836
M/DG	2810	K-7	8:00	22092 or 22093
M/MED	2256	D-6	8:00	23628
NEA	6243	D-3	5:45	20626 or 21681
OC	4430	G-1	7:45	23120
OES	7818	K-1	8:45	20589
OIC	1430	G-3	7:45	20781
P	7241	D-2	8:00	23836
PA	6810	K-5	7:00	22224
S/CPR	1238	J-9	8:45	22663
S	7241	D-2	8:00	23836
S/S-I	7241	D-2	8:00	23836
S/S-M	7241	D-2	8:00	23836
S/S-O	7241	D-2	8:00	23836
S/S-S	7241	D-2	8:00	23836
SCS	1810	K-6	7:15	23638
SY	2428	G-9	8:45	20634
T	7241	D-2	8:00	23836
VO	713	SA-2	8:45	21912

Messenger Service
AID B-461 28392
State B-528 ..... 21090 or 20731
Mail Delivery or Pick-up Points
Floor Room
1st 1437 21098
2nd 2437 21251
4th 4437 21400
5th 5437 21631
6th 6437 21229
7th 7437 22357
SA-6 427 ..... (9) 235-9434
Motor Transport Branch (GS) (State) 21012
Motor Transportation
AID cars B-461 28392
State cars B-229 21672
State trucks B-229 21012
Moving (Office Equipment)
AID 274 SA-11 ..... (9) 235-9820
State B-235 21220
Munitions Control (PM/MC)
Case Status and General Information SA-6 ..... (9) 235-9773
Publications Distribution ..... (9) 235-9770
Registration Information ..... (9) 235-9770
National Organizations Information (P/PS/OL) 5825 20772
NATO Sub-registry 5430 22188
Newsletter, Dept of State 3237 ..... 22019/21743
Newsstand 21st St Lobby-Mr Taylor ..... (9) 785-1454
News tickers 2107 20401
Notaries Public
Lois B Donahue (M/FSI) 907 SA-3 ..... (9) 235-8806
Michael Guido (PM/PS & CD) (AID) 405 PP ..... (9) 235-9098
Susan Hall (GC) (AID) 6888 28530
James Massie (PHA/POP) (AID) 210 SA-16 ..... (9) 235-9656
Kathryn Walsh (PM/PS & CD) (AID) 465 SA-14 ..... (9) 235-1197
Jacqueline White (GC) (AID) 6888 28530
Notarials 1809 22400
Office Machine Repairs
AID 72193
State 22737
Office Supplies (**See** Equipment & Supplies)
Open Forum 7419 28790
Operations Analysis (BF/OAG) 4253 22320
Operations Center (S/S-O) Officer (**See** inside front cover) 21512

Orientation, Washington Training Center (AID) 479 PP ..... (9) 235-9101
Overseas Briefing Center (FSI) 400 SA-3 ..... (9) 235-8784
Overseas School (A/OS) ..... (9) 235-9600
Parking Facilities
AID 274 SA-11 ..... (9) 235-9820
State 1493 23636
Participant Locator File 253 SA-8 (AID) ..... (9) 235-1982
Passes
AID
Identification 402 RPE ..... (9) 235-9727
Property 274 SA-11 ..... (9) 235-9820
State
Identification 1258 23212
Passport Information
AID 12A47 29275
Passport Office 1425 K St NW SA-17
Basic Information ..... (9) 783-8200
Specific Information ..... (9) 783-8170
Diplomatic Travel Information
(D.C.) ..... (9) 523-4319
(Va.) ..... (9) 523-4319
Agent Employee Services Center 1258 (State)
(Hours 9:30 AM to 4:00 PM)
Payroll
AID (FM/ESD) 508 SA-12 20022
State (OF/FD/P) 6701 SA-15 ..... (9) 235-9308
Per Diem
State (OF/FD) 6713A SA-15 ..... (9) 235-9321 or (9) 235-9322
AID (Travel) 503 SA-12 20140
Personnel:
(**See also** items under subject, i.e. Awards, Employee, etc.)
AID Employee Evaluation 311 SA-2 29832
AID Placement 412 SA-2 20011
AID out-placement 111 SA-2 20132
AID "Freedom of Information Act" 128 SA-2 27658
AID/W & Overseas Files and Locator
Records B-4 SA-2 23628
State Personnel Locator Records (MGT/RMR) 1609 23686
State Official Personnel Records (MGT/RMR) 1609 23382
Photo Coverage-official functions, publicity portraits, etc.
AID 4890 27979
State B258 21634
Plumbing Repair 20186
Police (**See** inside front cover)
Position Classification (**See** Classification Position)
Postal Information (AID) B-461 28392
Postal Rates & Information 22609
Post Office State Dept. Station Rm 2827
(Hours Daily 8:30 AM to 5 PM)
Pouch Service Information (**See also** Mail)
AID B-461 28392
State B-528
Pouch Closing Information 22936
Pouch Contents, Weights, Regulations 22619
Classified Material
After Office Hours & Sunday 21641
During Office Hours 21198
Saturday 23094
Mail Directory Locator Service B-528 22243
Unclassified Material
After Office Hours & Sunday 21641
During Office Hours ..... 22579 or 22936
Saturday 20882
Presidential Commissions 22642
Press Releases
AID 4893 28332
State 2107 22036
Press Representatives in Department of State
American Broadcasing Co. 22629
Agence France Presse 21237
Associated Press 21441, 22032, 22705
Baltimore Sun 22132
Boston Globe 21228
Chicago Tribune 28080
Christian Science Monitor 29471
CBS News 21473
Deutsche Presse Agentur 21213
Hearst 23665
Jewish Telegraph Agency 29520
Los Angeles Times 23520
Mutual Broadcasting 22707
NBC News 22704
Newsweek 21282
N.Y. Daily News 22626
N.Y. Times 28076
Reuters 21166
Scripps-Howard 28048
Time Magazine 23721
UPI 22703, 22706, 22138
U.S. News & World Report 23520
VOA 26777
Wall Street Journal 21213
Washington Post 21356
Washington Star 23585
Printing & Binding
AID B-930 28376
State 1843 20551
Privacy Act Information (AID) 128 SA-2 27658
Privacy Act Information (State) 1239 28484
Procurement Information (State)
Contract 525 SA-6 ..... (9) 235-9532
Purchase 520 SA-6 ..... (9) 235-9534
Procurement Policy
State 512 SA-6 ..... (9)235-9528
Property Claims (abroad) 1809 (State) 28204
Property Management (AID)
AID/Overseas 3312 23964
AID/Washington 274 SA-11 ..... (9) 235-9820
Protocol 1238
Agreements 20907
Clearance Naval Vessels & Aircraft 21034
Customs Clearance ..... 23170 or 22614
Decorations 20907
Flag Regulations 23610, 20256
Foreign Consular Officers 20706
Foreign Consular & Diplomatic Employees 20605
Foreign Diplomatic Officers 20291
General Information 22663
International Organizations 26716
License Plates, Diplomatic 23271
Official Entertainment (luncheons, dinners, etc.) 23610, 20256
Official Foreign Visitors 21676
Tax Exemptions, Diplomatic 23171
Public Briefings-East Auditorium 22406
Tuesday and Friday 9:30 AM
Public Liaison
Magazine & Feature Press ..... 22352 or 22353
Non-Governmental Organizations ..... 22556 or 20772
Public Correspondence (PA/PCD) 21393
Radio & Television 23656
Scholar-Diplomat Seminars (PA/PP/CS) 22556
Public Opinion Analyses
American Opinion 22376
Publications:
AID
Front Lines 4890 27978
Information 4886 28534
Stock & Distribution B-927 28410

State
Bureau of Public Affairs (PA/PC)
Single copies: Only of PA/PC publications ... 28872
Mailing List Inquiries 6805 ... 29859
Quantity copies (10 or more) ... 29859
Control Officer ... 22518
Distribution, Extra Copies and Return of Surplus:
Congressional Documents B-845 ... 22536
Regulations and Circulars B-845 ... 21104
Regulations and Procedures B-845 ... 21104
State Publications B-844F ... 22518
Editorial Offices:
Biographic Register ... 26513
Bureau of Public Affairs
Publications (PA/PC) 4831 ... 22159 or 21208
Congressional Documents ... 22536
Department of State Bulletin ... 20713 or 20712
Diplomatic List ... 20291
Employees of Diplomatic Missions ... 20291
Foreign Consular Offices in US ... 20706
Newsletter 3237 ... 21648
Regulations and Circulars ... 21104
Treaties & Other International Acts ... 21345 or 21736
Editorial Services 1847 ... 22516
GPO Bookstores:
2817 ... 21437
(Hours: Mon thru Fri 9:00 AM to 5:00 PM)
120 1776 Pa Ave ... 29668
(Hours: Mon thru Fri 9:00 AM to 2:00 PM;
2:45 PM to 5:00 PM)
Printing and Binding (**See** Printing & Binding)

Purchases
AID 282 SA-11 ... (9) 235-9813
State (**See** Procurement Information)

Reception Centers (**See** Section 1100, Department of State Field Offices)

Receptionists
Office of the Secretary of State 7th Fl ... 21713
Office of the AID Administrator 5675 ... 29030
22d & C St, Main Entrance (South Lobby) ... 28469
21st St (East Lobby) ... 20576

Records
AID
Filing System and Assistance 3417A ... 28518
Reference Center 1656 ... 29345
Vault (Records Retirement) ... 29121
Vital Records Relocation B-461 ... 28392
State
Filing Equipment and Supplies 1239 ... 20491, 28806
Foreign Service Consultation 1239 ... 20491, 28806
Management Assistance (FADRC) 1239 ... 20491, 28806
Personnel Research and Reference Services
(RER/MGT/RMR) (State) 1826 ... 23846
Reference Services (State)
Department and Post Files (FADRC/DR) 1239 ... 20420
IO Reference and Documents 3424 ... 27992
Official Personnel Records (State) ... 23382
Passport (PPT communications) 260 SA-17 ... (9) 523-4259
(PPT research) 484 SA-17 ... (9) 523-4318
Personnel Locator Records (State) ... 23686
Retrieval FADRC/DR (State) 1239 ... 29420
Telegraph (**See** Telegrams)
Visa (VO) 713 SA-2 ... 21930 or 22921 or 21912
Retirement and Disposition
State
Boxes and Pick-up Service (FADRC/DR/RSC) B-242 ... 23532
Vital Records Relocation (FADRC/RSC) 1239 ... 23525
Training 2130 ... 23641
Recreation Association (RA) Office 2928 ... 21628
(Hours Mon-Fri 8:30 AM to 5:00 PM)
Activities Center ... 21928
General Manager ... 23574
Housing Manager ... 22839
Merchandising Manager ... 22263
RA Store ... 21628
(Hours Mon-Fri 8:30 AM to 5:00 PM)
1776 Pa Ave Store (Basement) ... 724-9929
(Hours Mon-Fri 8:30 AM to 3:30 PM)

Reference Services (**See** Library & Reference Services:
See also Records)

Regulations, Manual Orders, & Circulars
AID
Copies (Distribution Services) B-927 ... 28410
Issuances (MP/TWO) 1058 ... 29762
State (Foreign Service & Departmental)
Additional Copies, Requests for B-845 ... 21104
Background Files (FADRC/DIR) 1239 ... 27969
Forms Control (FADRC/DIR) 1239 ... 23538
General Information & Analysts
(FADRC/DIR) 1239 ... 23602
(**See also** functional subjects in this Directory)

Reimbursement, Inter-Agency
AID 635 SA-12 ... 20096
State 1133 ... 21146

Repairs (**See also** Building Services, Minor)
AID
Furniture, minor 274 SA-11 ... (9) 235-9820
Machines, Warehouse ... 72193
State
Furniture & Mechanical Equipment 1489 ... 21220
Machines, Office B-234 ... 22737
Safes and Filing Equipment ... 22880
Telephone (**See** inside front cover)

Repatriation and Financial Assistance (MEDEVAC)
1813 (State) ... 23529, 29707 or 29706

Reporters, Conference
State 2105 ... 21118 or 21119

Reports
Interagency (FADRC/DIR) 1239 ... 23538
Management (FADRC/DIR) 1239 ... 23538
Public Use (FADRC/DIR) 1239 ... 23538

Representation by Third Powers 1809 (State) ... 29350

Reproduction (**See** Duplicating & Reproduction Services)

Research (non-official) in Departmental Records
615 SA-2 ... 21934

Research (official) in Departmental Records (**See** Records)

Research and Institutional Grants (AID) 2744 ... 21755

Retirement (AID) 118 SA-2 ... 29062

Retirement (State) 1251 ... 23342

Retrieval Services (**See** Records)

Safe Combination Changes 402 RPE (AID) ... (9) 235-9727

Safety Officer
AID 274 SA-11 ... (9) 235-9820
State 1490 ... 20268, 21696

Savings Bonds
AID 508 SA-12 ... 20024
State (OF/FD/P) 6701 SA-15 ... (9) 235-9303

Schools American Overseas (A/OS) ... (9) 235-9600

Schools Overseas Education Allowances (A/ALS) ... (9) 235-9466

Seamen & Shipping 1803 (State) ... 29350 or 29291

Search & Rescue 1803 ... 29350 or 29291

Secret Service, U.S. 2240 ... 29738

Secure Voice Operations 6442 ... 22581

Security (State)
Command Center (SY/CC) 2435 ... 22412
Domestic 3811 ... 21435
Evaluations 2424 ... 23142
Investigations 2418 ... 23186
Locksmith (for security containers only) 3810A ... 29366
Officer 3811 ... 21435

Overseas 3800 23122
Protective Security 2530 23897
Regulations (Physical) 3811 21621
Washington Field Office 4th floor SA-15 ..... (9) 235-9347
Security & Law Enforcement Liaison (**See** Liaison (State))
Security Regulations (Physical)(AID) 402 RPE ..... (9)235-9727
Shipments
AID
Pouch B-461 28392
Supplies 282 SA-11 ..... (9) 235-9813
State
Official publications to the field B-844-F 22518
Supplies 282 SA-11 ..... (9)235-9813
Shorthand Reporting (**See** Reporters, Conference)
Space Management & Planning 1493 (State) 20516
Space Planning 274 (AID) SA-11 ..... (9) 235-9820
Speaking Arrangements 28840
Speech Review (State) 22257
Suggestion Program 1822 23764
Supply Management Policy 509 SA-6 ..... (9) 235-9528
Tape Transcription Service 2212A 21102
Taxi Reimbursement Cashier (AID):
Lois Spinks (FM/CAD) 635 SA-12 20071
Telegrams
AID B-460 28384
State
Additional Copies
Call pertinent Message Center—
Message Center will call OC/T ..... 21380 or 23465
Cancel Transmission
Message Preparation and Introduction 5438 20595
Distribution
Office of the Chief 5440 23874
Traffic Research Section ..... 21380 or 23465
Incoming telegrams (Garbles or corrections)
Outgoing telegrams (Format and procedures)
Telegraphic Facilities and Operating Hours
Communications Center Officer 5440 21641
Telephone Equipment Survey 1493 (State) 23636
Telephone Services (**See** inside front cover)
Teletype Service Dispatch Agents 21491
Thefts 402-C RPE (AID) ..... (9) 235-9727
Third Country Representation 1803 ..... 29350 or 29291
Title & Rank 2328 28452
Title VI Deputy Coordinator 5758 (AID) 27996
Title XII Executive Director 3720 (AID) 20802
Top Secret Material 5665 (AID) 28642
Tours of the State Department 23241
Trailer and Home Leave (P/PS) 28661
Training, Classes and Schedules (**See** FSI)
Transcription of Tapes (at the expense of the
requesting office) 21102
Translations (**See** Language Services)
Transporation Information
AID
Household and Effects Shipping and (Storages) 12A43A 28282
State
Incoming Household Effects & Removal from Storage 1244 21630
Shipment & Storage of Household Effects 1244 ..... 21624, 22087 or 20435
Incoming Air Freight 1244 ..... 22303 or 21491
Inspections of Packing 1244 21942
Despatch Agency Liaison 1244 22587
Travel Information
Advance of Funds
AID 503 SA-12 20140
Travel Advance Control
State (OF/FD) 6713A SA-15 ..... (9) 235-9326
Authorizations:
AID 1247 28280
State (Foreign Service) 1132 21691
Per Diem Rates ..... (9) 235-9516 or 235-9466
Reservations
AID
Domestic TDY 1247 28290
Foreign Service Personnel 1247 28280
Participants (Foreign Nationals) 12A45A 23900
Temporary Duty (International) 1247 28292
Combined Airlines Reservations Office rm1243 NO
Combined Airlines Ticket Office rm1241 TELEPHONE
(Hours Daily 9:30 A.M. to 5:30 P.M.)
Vouchers
Information (State) (OF/FD)
6713A SA-15 ..... (9) 235-9321 or (9) 235-9322
Treaty Information
Foreign (US is not a party) 20380
United States ..... 21345 or 21736
Trucking Facilities B-229 (State) 21012

Tube Stations (AID)

OFFICE	TUBE	ROOM	PHONE	CLOSES
Telecommunications				
Br.	C-0	B460	28384	6:00
Mail & Mtr. Br.	C-6	B461	28392	5:20
ES	B-3	5655	28642	5:20

See also Communications and Records Service Center
Tube Stations (State) (**See** Message Centers)
Typewriter Repair
AID 72193
State (OPR) 22737
Uniform Directives
(STATE/AID/ICA) (FADRC/DIR) 1239 23602
University Relations (AID) 509 SA-18 ..... (9) 235-9054
Valet Shop B-236 ..... (9) 628-3835
(Hours Mon-Fri 8:00 AM to 6:00 PM)
Visa Information:
State 509 SA-2 21972
Voting Officer (Overseas)
AID 100 SA-2 22954
State 1805 22400
War Damage Claims 1809 (State) 28204
Warehouse (State) SA-4 ..... (9) 339-7001
Warehouse (State) SA-7 78995
Washington Finance Center (OF/WFC) 7705 SA-15 ..... (9) 235-9381
Washington International Center 1630 Crescent Place 29671
Watch Officers (State) (**See** inside front cover)
Welfare & Whereabouts of Americans
abroad 1813 (State) ..... 28089, 29461 or 23015
Women, Status of 4427 29040

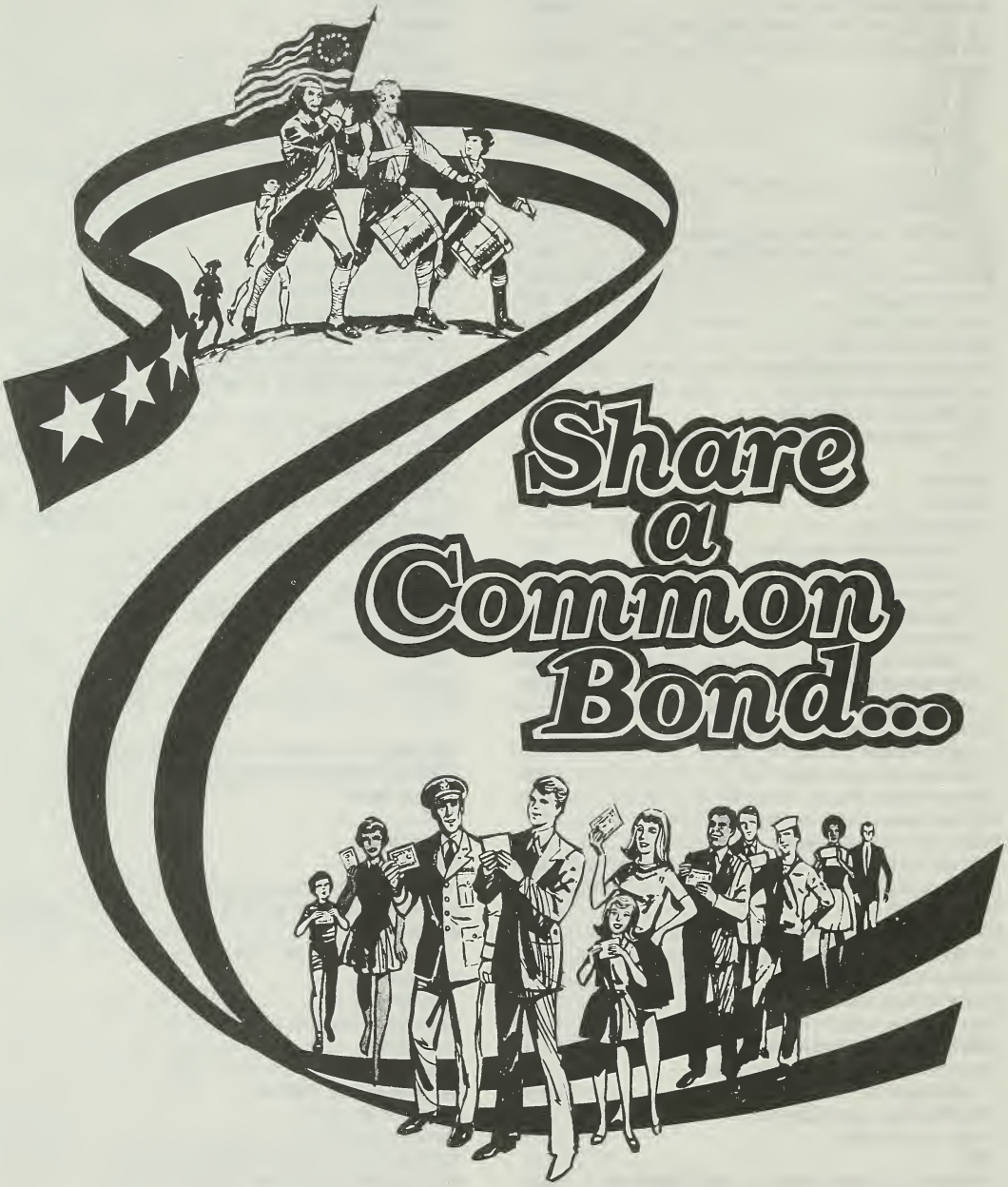

SIGN UP OR INCREASE YOUR ALLOTMENT

U.S. SAVINGS BONDS CAMPAIGN FOR FEDERAL EMPLOYEES

A

Aandahl Fredrick PA/HO 3100 SA-1.....29003
Aarnes Anne H ASIA/BIS 3317 AID.....29064
Aaron Denie FM/PAD 609 SA-12 AID.....28170
Abbott Walter R Jr OC/T 5440.....20182
Abboud Shirley Z PPT 334 SA-17.....(9)523-4297
Abdalla Shauna INR/REC/CER 8666.....29770
Abdel-Shahid Grace M/FSI 826 SA-3.....(9)235-8822
Abdulmalik April B PM/SA 7428.....24762
Abell Nancy C CA/VO 700 SA-2.....21994
Able Patricia J PER/CCA 2421.....22508
Abney Charline E PPT 260 SA-17.....(9)523-4260
Abood John CM/COD 769 SA-14 AID.....(9)235-9136
Abraham Louberta M/MED 2909.....26488
Abrahams Kwyn COM/CPS 711 SA-18 AID...(9)235-8888
Abrams Arthur H OC/T 5440.....23455
Abrams Arthur P OC/P SA-4.....(9)339-7005
Abshire Billy R AAG/W 514 SA-16 AID...(9)235-9648
Ace Chrintina E A/SY/FIPS 2422.....20836
Aceto William F BF/FS/AD 4705 SA-15...(9)235-9244
Acker Ella D OPR/ST 532 SA-6.....(9)235-9513
Acker Ronald L CA/VO 712 SA-2.....21949
Ackerman Charles T Maj ACDA 4660.....28659
Ackerman Karl D PER/FCA 2328.....21692
Ackerman William J ASIA 702 SA-18 AID.(9)235-8949
Acklin Sharon R PPT 770 SA-17.....(9)523-4254
Acquavella Joseph F A/ROC-ARA 44A20.....21475
Acton Benjamin A O/ISO 1921.....21661
Adair Barbara M EB/TCA/AN 5531.....21233
Adair Marshall P EB/ORF/TRP 3421.....20612
Adams Alvin EB/IFD/BP 3827.....20266
Adams Annette GC/LPIA 6881 AID.....28405
Adams Barbara ASIA/PD 613 SA-18 AID...(9)235-8910
Adams Bruce S OC/PE-PT SA-7.....72217
Adams Carolyn OPT/PS&CD 407 SA-14 AID.(9)235-9094
Adams Clifford FADRC/PBR 1758.....29570
Adams David R MP/C 1054A AID.....29714
Adams Donald L INR/DDM/EX 6645.....21464
Adams E Avery Jr REE/BEX 7314 SA-15...(9)235-9399
Adams Henry L OC/P SA-4.....(9)339-7005
Adams Juanita D FADRC/PBR/EB B-844E.....20839
Adams Margaret A/AID 5942 AID.....29620
Adams Marianne L M/FSI 906 SA-3.....(9)235-8802
Adams Patricia A OPT/PS 439 SA-14 AID.(9)235-9103
Adams Patricia DS/IT 333A SA-8 AID....(9)235-1956
Adams Preston Z OPR/GS 1493.....23636
Adams Sheryl R OPR/ASD 1880.....21586
Adams Yvonne DS/POP 201 SA-16 AID.....(9)235-9692
Adamson David IO/UNP 6328.....21891
Adamson Hugh M SCA 5638.....29010
Adamson John Jr FADRC/PBR 1756.....20550
Addison George B MO/OPM 3312 AID.....23964
Adelman Carol NE/TECH 4731 AID.....27954
Adler Ada S PDC/OLAB 103 SA-8 AID.....(9)235-1898
Adler Julian G O/ISO 19A16.....28444
Adler Michael H B AA/ASIA 6212 AID.....28572
Aerni Larry R PPT 232 SA-17.....(9)523-4408
Agee Betty AFR/DS 4644 AID.....28176
Agee James W MO/CRM 6258 AID.....22463
Agner Daphenia A EB/IFD/ODF 2529A.....29426
Agnew Elizabeth J AG/SEC 402 RPE AID..(9)235-9727
Aguilera Mary-Monica T PER/PE 2803.....23412
Aherne Richard W S 7234A.....20968
Ahlschwede Billy J EUR/EX/PMO 5428.....23326
Ahmad Sharon E EB/ITP/OT 3831.....22534
Aiken Hallie OPT/FSP 215 SA-2 AID.....28184
Aikens Pamela G ARA/AND 5906.....29360
Aikin Barry J OC/T 5638.....20429
Akerman David A A/SY/WFO 4th Fl SA-15.(9)235-1045
Akers Andrew FM/PAD 605 SA-12 AID.....20716
Akins Dorothy B PPT 414 SA-17.....(9)523-4265
Alba Isaias III H 7258.....20430
Alba Joann G FADRC/PBR 110 SA-1.....25001
Albamonte Elena FADRC/PBR/EB 110W SA-1.....26526
Albamonte Marion PER/FCA 2830.....29412
Albrecht Anthony C EUR/RPE 6517.....20310
Aldrich George H S/AR 6311.....29260
Aleman Cecelia S OES/OFA/OCA 5216.....23262
Alessi Victor E ACDA/ISP/SA 4923.....23375
Alexander Betty J FADRC/PBR 1758.....29570
Alexander Claire A/EX 1882.....22512
Alexander Gladys DS/PO 211 SA-18 AID..(9)235-8898
Alexander Judith M ARA/ECA 4908.....23095
Alexander Judy A OPT/PS 433 SA-14 AID.(9)235-1342
Alexander LaVerne R SCA/VO 713 SA-2.....21943
Alexander Leslie M S/NM 7336.....26643
Alexander M Beverly AF/W 4250.....20902
Alexander Marie SSM 3420 AID.....23592
Alexander Milo R S/FSG 7813.....22270
Alford Carolyn S ACDA 8th fl SA-6.....(9)235-9550
Alford Dominic R PPT 210 SA-17.....(9)523-4335
Alford M Arlene INR/OIL 8667.....20387
Algire Wayne W A/SY/FO 38A00.....23122
Alicie Geri L OC/PE-L SA-7.....71416
Allan L Stuart EB/IFD/BP 3827.....23491
Allder Lois L L/T 5420.....21345
Allen Edward L OPR/GS B229.....23936
Allen Fred SER/MP 1060 AID.....21600
Allen Glenn I SY/WFO 4th Fl SA-15.....(9)235-9363
Allen Huldah R CA 6811.....21553
Allen Imogene NE/DP 6728 AID.....23850
Allen Jeanette D DS/H 306 SA-18 AID...(9)235-1010
Allen Loretta EUR/RPM 6227.....22881
Allen Robert N INR/RAR 7532.....20814
Allen Ruth F FM/SSD 614 SA-12 AID.....20136
Allen Terrell A FADRC/PBR 1758-D.....29570
Allen Thomas F SY/T 3810-A.....20914
Allena Sheila M PER/PPM 3712 SA-15....(9)235-1001
Allenbach Dawn M ARA/USOAS 6491.....29430
Alley Dee J FS/FD/V 6713 SA-15.....(9)235-9326
Alley Gary J M/FSI 604 SA-3.....(9)235-8827
Allgeier Peter IIA/EA 3890 AID.....28119
Alli William F DS/PO 216A SA-18 AID...(9)235-9052
Alliard Clarke W ARA/MGT 3906.....21465
Allingham David L GSA 1481.....20186
Allitto J Anthony PM/SAS 7418.....23951
Allitto Kathleen EA 6208.....21363
Allshouse Laird D S/NM 7336.....24879
Almaguer Frank AG/AUD 571 PP AID.....(9)235-9187
Alsop Claud A FM/EXO 526C SA-12 AID.....20145
Alsop Frank A OC/PE-R SA-7.....72216
Alspaugh Clarence H A/FBO 306 SA-6....(9)235-9477
Alter David ARA/USOAS 6918 AID.....20784

Alvarez Raymond L EB/CTA/OCA 3334.....20792
Alvin Sallie T PPC/PIAS 611 SA-14 AID.(9)235-9616
Amato Allyn J EA/P 4207.....22527
Amburn Gladys M INR/REA 6510A.....21024
Ames Beverley J HA/ORM/IPP 231 SA-6...(9)235-2324
Ames David E O/ISO 19A16.....20194
Ames Harvey M J AFR/EA 6748 AID.....23228
Amis Elsie MO/CRM B-460 AID.....28384
Amoroso William S BF/FS/AD 6110 SA-15.(9)235-9394
Amos Joan M PDC/FFP 535 SA-12 AID.....(9)235-9211
Amos Phillip R NE/PD 6734 AID.....29240
Amouri Robin EB/ITP/GCP 3828.....21326
Anagan Cleo PER/REE 7314 SA-15.....(9)235-9233
Anctil Gabrielle E AFR/NARA 4729 AID.....28519
Anders Robert G PA/PP 5831.....22134
Andersen Henry S OES/OFA/MST 5212.....29039
Andersen Loralyn OPR/LS 2208.....20525
Andersen Marjorie M OC/T 5440.....21380
Andersen Walter K INR/RNA/SOA 4636.....22756
Anderson Barbara T M/EEO 4427.....21324
Anderson Brenda M REM/BEX 7314 SA-15..(9)235-9388
Anderson Carol A EB/ORF/ICD 3529.....21486
Anderson Christine E PPT 414 SA-17....(9)523-4265
Anderson David EUR/CE 4232.....21484
Anderson David S/S 7224.....28448
Anderson Doris J FM/SSD 614 SA-12 AID.....20136
Anderson Dorothy SY/MGT/DIS 2426.....20817
Anderson Earle E EUR/EX 5428.....23279
Anderson Edward T FADRC/DR 1239.....20428
Anderson Edwin A NE/DP 6642 AID.....29114
Anderson Erna M FS/FD/V 6524 SA-15....(9)235-9240
Anderson James CM/ROD 719 SA-14 AID...(9)235-9115
Anderson Janet AFR/DR/HN 2492 AID.....28175
Anderson Kathleen B IO/IBC/BA 5336.....22330
Anderson Lorraine P PER/ES 1822.....22241
Anderson Margaret D M/EEO 4427.....29040
Anderson Marlee K IIA/IA 3840 AID.....21201
Anderson Paris R Jr A/OPR 535 SA-6....(9)235-9585
Anderson Paul AFR/SFWA 4533 AID.....28602
Anderson Rose FM/PAD 610 SA-12 AID.....21479
Anderson Russell AFR/CAWARAP 2439 AID.....23391
Anderson Sandra AFR/SFWAP 2646 AID.....26331
Anderson Sidney AFR/SFWA 3320 AID.....20593
Anderson Sidney D ACDA/A 5725.....23442
Anderson Virginia IO 6323.....29604
Anderson Vivian AFR/SA 6851 AID.....24229
Anderson William J DM/B 706 SA-12 AID.....29744
Anderson William W A/SY 4th Fl SA-15..(9)235-9360
Andranovich Andrew PM/MC 800 SA-6.....(9)235-9764
Andreani Ronald G BF/FS 6205 SA-15....(9)235-9413
Andresen Helen S AFR/RA 3327A AID.....29102
Andrew Robert F IO/HDC 5328.....20590
Andrews Cecelia P BF/FS 6804 SA-15....(9)235-9330
Andrews Christine R OCT 5440G.....23418
Andrews Marsha L INR/DDC/MP 6845.....29674
Andrews Monica O AFR/SFWA 4533 AID.....28602
Andruch Dianne M AF/C 4246.....23139
Andualem Mulugeta M/FSI 5205 SA-15....(9)235-1537
Angel Arthur E SER/IT 319 SA-8 AID....(9)235-1986
Angevine Charles E EB/ICD 3531A.....22231
Anglin Jane F DS/XII 509 SA-18 AID....(9)235-2243
Angulo Charles B L 6425.....25040
Annigian Lucille PM/EX 7320.....24820
Antal Elizabeth F M/MED 2906.....23552
Antila Lucille J PPT 584 SA-17.....(9)523-4318
Anton Jean M ARA/USOAS 6495.....29483
Antoni Mary Jeanne M/MED 2911.....26488
Aoki Frank T AAG/W 514 SA-16 AID.....(9)235-9665
Applebee Helen PM/EX 7320.....24820
Appleman Alice J DS/POP 209 SA-16 AID.(9)235-8117
Arabian Donald D A/SY/SAS 2236.....21040
Arana Evelyn J OPR/LS 2204.....28916
Arbelaez Vincent M/FSI 504 SA-3.....(9)235-1492
Arbogast John R L/OES 6420.....21043
Arbuckle Patricia M EB/OA/AVP 5535.....29470
Arellano Richard G ARA 6263.....28386
Arena Marie R M/FSI 1200 SA-3.....(9)235-8757
Arenales Alfonso AF/C 4238.....20725
Arensburger Dimitri OPR/LS 2212.....23492
Argoff H David M/FSI 700 SA-3.....(9)235-1525
Arguello Mary AFR/ENGR 2485 AID.....23946
Arietti Michael R PM/DCA 7424.....21862
Armistead Helen O NE/TECH 4709 AID.....29734
Armon Marilyn E PPT 584 SA-17.....(9)523-4318
Armor William D A/SY/PRS/DD 2519.....23914
Armour Mary C OC/T 5440.....21640
Armstrong Edward C O/ISO 1921.....27764
Armstrong Eunice PPT/WNA 216 SA-17....(9)523-4336
Armstrong Frances A L/ARA 5527A.....22160
Armstrong Gayle B M/FSI 500 SA-3.....(9)235-1493
Armstrong Margaret R OES/OFA 3214.....22798
Armstrong Margie M PPT 636 SA-17.....(9)523-4239
Armstrong Oscar V S/IG 2317.....20152
Armstrong William Jr NEA/EX 6243A.....20626
Arnaudo Raymond V OES/OFA/FA 3214.....25690
Arnett Barbara A OC/T 5440.....23455
Arnold Elizabeth SCA/SCS 1809.....22617
Arnold Henry A DS/OST 209F SA-18 AID..(9)235-9046
Arnold Marilyn J LAC/CEN 4914 AID.....24795
Arnold Sharon M GC/EPA 6892 AID.....28218
Arp Merle E PER/FCA/CON 2332A.....23332
Arrington Frank W AG 513D RPE AID.....(9)235-9735
Artaud Jean DPRE/PR 3643 AID.....28569
Arthur Dorothy A BF/FS/FD 6713A SA-15.(9)235-9322
Arthur Lawrence L HA/ORM 7802.....22551
Artis Annie M PPT 210 SA-17.....(9)523-4435
Artis Ella L PPT 210 SA-17.....(9)523-4335
Ashman Shirley L MO/CRM 3417A AID.....29320
Aslan Zaki A OPR/LS 2204.....20662
Asselin Robert AFR/SFWAP 2642 AID.....28242
Asteriou Socrates J INR/RSE/EE 4751-A.....29198
Atcherson Larry H OIC 1428A.....20807
Atherton Alfred L Jr S/AA 7260.....25324
Athey Mary R PPT 210 SA-17.....(9)523-4376
Athos Anne ACDA 5720.....22035
Athos Janet ACDA/PA 4670.....29850
Atkins Katherine H S/IG 2317.....20152
Atkins Leland K OC/PE-L SA-7.....71444
Atkins Rhoda M PPT 414 SA-17.....(9)523-4265
Atsalinos Sophia FM/ESD 506 SA-12 AID.....20076
Atwell Donald L PDC/PMS 3931 AID.....29434
Atwood J Brian H 7261.....21048
Atwood James R EB/TRA 5830.....24045
Aubuchon John W OC/PE-I 2402 SA-7.....79502
Aucoin Margaret O/PRI 3664 AID.....21894
Auer J William CM/SOD 673 SA-14 AID...(9)235-9147

Auerbach Steven O/ISO 1921.....20240
Auerswald Paul E PA/PC 4831.....23656
Aughavin Martha AFR/PPS 2489 AID.....28176
Augustus Richard A OCT/MPI 5438.....20595
Austin Doris E IO/IBC/SC 5336.....22753
Austin James A ACDA/OA 804 SA-6.....(9)235-2210
Austin Joan B VS B258.....21082
Austin Marguerite PPT 360 SA-17.....(9)523-4267
Austin Robert D OES/CP 7815.....23472
Autra Beverley R C PPC/PDA 3889 AID.....23692
Autry Colleen E ASIA/PT 4216 AID.....29084
Avelar Maria Raquel M/FSI 614 SA-3....(9)235-8834
Averett Unia Sue M/FSI 212 SA-3.....(9)235-8721
Avery Barbara J PPT 362 SA-17.....(9)523-4422
Awad Gary V EB/IFD 4826.....23024
Awagain Albert E M/MED 2913.....23527
Ayers Norma J AA/SER 5899 AID.....28258
Aylmer Robert R S/S-EX 7517.....22293
Ayres Kathryn A K CA/VO 712 SA-2.....21941
Ayres Ronald G PPT 562 SA-17.....(9)523-4330

B

Baas Bryan IO/OIC 1515D.....21271
Baas Marc EB/ITP/GCP 3830.....20869
Babb Eugene N DS/DAA/FN 509 SA-18 AID.(9)235-8956
Babcock Leon W Jr M/FSI 1209 SA-3.....(9)235-8754
Baber M Sharon CA/VO 712 SA-2.....21913
Babiak Kathy DS/AGR 420B SA-18 AID....(9)235-8877
Bacak Walter W SY/MGT/EX 7943 SA-7.....72463
Bacchus William I DGP/PC 6216.....25859
Bachhuber David H DG/MED 2906.....23554
Bachmann F Brenne PER/FCA/TL 26A07.....23308
Bacic Alexis G LA/DP 3909 AID.....23462
Backlund E R DS/POP 209 SA-16 AID.....(9)235-8117
Backus Paula I PPT 210 SA-17.....(9)523-4335
Bacon Barbara A FADRC/PBR 1853.....21632
Bacon Susanne M LA/DR 203 SA-8 AID....(9)235-1593
Bader Jeffrey A EA/RA 4312.....21314
Bader Mary A PA/PRESS 2109.....22492
Bader Maureen U FADRC/PBR/EB 110 SA-1.....25004
Baehler David M PA/HO 3100 SA-1.....21266
Baer Bernice IO/IWP 1427.....26906
Baer Jamie B PPT 320 SA-17.....(9)523-1683
Bafford Lloyd E S/S-I 7241.....23836
Bagley Grace M OC/T 5440.....23874
Bagley Oscar L FM/FCD 516 SA-12 AID.....20046
Bagnal John E A/SY/OPS/T 3810A.....20914
Bagnall Richard D OPR/VS B-258.....21082
Bagwell Sharon F AF/EPS 4515.....23502
Bailes Kenneth N EA/EX 4315.....28314
Bailey Bonie J PER/FCA/EUR 26A11.....20252
Bailey Broadus Col EA/RA/PMU 4206.....20594
Bailey Jean U L/EB 6420.....21572
Bailey Joy L EA/EX 4315.....28314
Bailey Shril CM/COD 769 SA-14 AID.....(9)235-9077
Bailly Ellen H ASIA/PD 611 SA-18 AID..(9)235-8977
Bailly Jean U L/EB 6420.....21572
Bainbridge Linda L PM/SA 7428.....24763
Bair Robert R LA/DR 205 SA-8 AID.....(9)235-1696
Bair William D DS/POP 316 SA-18 AID...(9)235-9677
Baird James R OC/T 5440.....21870
Baith Daniel B OC/PE-R 1402 SA-7.....72216
Bajusz William ACDA/WEC/SAS 5846.....21623
Bake Mary L EA/PHL 5311.....29302
Baker Anne T IIA/IA 3758 AID.....28993
Baker Dannie G FM/FCD 516 SA-12 AID.....20046
Baker Elizabeth M L/AF 5417A.....23737
Baker Loretta S M/MED 2917.....22999
Baker R Stevan OPR/ST/T 1048A.....22987
Baker Rita M FADRC/PBR/EB 110 SA-1.....24758
Baker Stephen P SY/I/WFO 4th Fl SA-15.(9)235-9346
Baker Tura L FADRC/DR/PAS 1239.....28459
Balderson Mildred E L/C 5421.....21365
Baldi Patricia AA/DS 3930 AID.....23893
Baldridge James E OPR/ST 535 SA-6.....(9)235-9584
Bales David L OC/T 5440.....23455
Baliles Marcella M CA/PPT 628A SA-2.....27974
Balis John LA/DR 2242 AID.....28128
Ball Markham GC/H 6895 AID.....28548
Ball Thomas DS/IT 317 SA-8 AID.....(9)235-1987
Ballantine Sharman INR/P 6845.....28304
Ballantyne Janet C LA/DR 2252 AID.....20247
Ballard Aubrey MO/TT 12A47A AID.....28282
Ballard Austin J AAG/W 514 SA-16 AID..(9)235-9665
Ballenger William E PPT 414 SA-17.....(9)523-4265
Balzano Joanne L EB 6826.....27950
Bank Richard K EB/TRA/MA 5826.....20704
Banks Bernice J FADRC/PBR 1758.....29570
Banks James D OPIC 840 BOT.....21780
Banks Linda M MO/OPM 3312 AID.....23800
Banks Mary L PPT 414 SA-17.....(9)523-4265
Banks Sandra D PPT 362 SA-17.....(9)523-4427
Bannerman M Graeme INR/RNA/NE 4528.....28418
Bannon Brian ACDA/GC/CON 804 SA-6.....(9)235-8249
Banque Robert T EB/OT/GCP 3830.....21966
Banyas Joseph G A/EX/FM 3424.....28920
Baranello Cindy EA/EX 4315.....28314
Baranyi Thomas SER/COM 709C SA-18 AID.(9)235-8975
Baraz Robert H INR/PMT 6638.....22043
Barber Albright GS B 229.....21672
Barbian Paul E EB/ORF/FSE 3524A.....20753
Barbitta Madeline S OPT/DIR 300G SA-2 AID...29538
Barbour Kathryn A A/OS 234 SA-6.....(9)235-9600
Barcham Michael A PPT 700 SA-17.....(9)523-4249
Bare Gordon C ACDA/WEC/SI 4660.....23799
Barker Anne L OC/T 5440.....20595
Barker Curtis H DS/XII 509C SA-18 AID.(9)235-9054
Barker Janet E HA/EX 7802.....21585
Barkett Samuel D A/SY 4th Fl SA-15....(9)235-8504
Barkley Richard C EUR/CE 4228.....22155
Barlow John R S/S-O 7516.....20564
Barmon Ward D EUR/RPE 6428D.....20740
Barnebey June M DS/IT 332 SA-8 AID....(9)235-1995
Barnebey Malcolm R ARA/AND 5906.....21715
Barnes Donald F OPR/LS 2212.....23492
Barnes Doris L AFR/DP 6663 AID.....29151
Barnes Earnestine PPT 210 SA-17.....(9)523-4335
Barnes Edith OPIC 815 BT.....28154
Barnes Harry G Jr M/DGP 6216.....29898
Barnes Janice OES/OFA/MST 5216.....23262
Barnes Kevin B AF/EX 3430.....21238
Barnes Laura T D/LOS 4321.....20051
Barnes Lillian M DS/ED 320E SA-18 AID.(9)235-9092
Barnes Marsha E D 7222.....21092

Barnes Robert O PPT 780 SA-17.....(9)523-4254
Barnes Sylvia L PPT 316 SA-17.....(9)523-4290
Barnes Thelma L AA/PDC 3932 AID.....23842
Barnes Vivian BF/FS/AD/GL 4705 SA-15..(9)235-9261
Barnett Esther F OPR/LS 2206.....20662
Barnett Forrest W PM/SA 7428.....23136
Barnett Patricia G INR/REA 8647.....22061
Barnett Thomas ACDA/ISP/SA 4493.....20834
Barnwell Marie DS/BIFAD 3720 AID.....21214
Baro Bineta PDC/PVC 3914 AID.....21745
Barondes Seymour AA/SER 723 SA-14 AID.(9)235-1840
Barr Alfred ACDA/ISP/REG 4494.....23635
Barr Brady G REE/BEX 7314 SA-15.....(9)235-9231
Barraclough William G EB/ITP 3831A.....22532
Barrero Manuel A M/FSI 502 SA-3.....(9)235-8834
Barrett Lana H FM/PAD 607 SA-12 AID.....20168
Barrett Margaret M IO/EX 4334A.....21044
Barrett Marie A SER/DM/CC 737 SA-12 AID.....29650
Barrow Jan OPT/CSP 123B SA-2 AID.....28508
Barry Julia E ACDA 5499.....22069
Barry Mary R PPT 338 SA-17.....(9)523-4232
Barry Robert L IO 6323.....29604
Barry Timothy M PPT 634B SA-17.....(9)523-4440
Bart Anthony OC/PE-I 2402 SA-7.....79501
Bartee Patricia A CA/VO 811 SA-2.....21995
Barth Richard A AAG/W 514 SA-16 AID...(9)235-9645
Barthelemy Thomas ACDA/MA/IR 5499.....21578
Bartlett Bradley A PPT 232 SA-17.....(9)523-4408
Bartley Denise M A/SY/FO 38A00.....23123
Bartley Elise PDC/OFDA 1054A AID.....20546
Bartley Oler A T 7208.....20004
Barton Cliff G DS/RD 506A SA-18 AID...(9)235-2245
Bartram Robert LA/DR 211A SA-8 AID....(9)235-1800
Bash Thomas A M/FSI 207 SA-3.....(9)235-8722
Basket John OPR/GS B-235.....21220
Bassford Henry J LA/DR 2249 AID.....29152
Bassford Joan OPIC 736 BOT.....21839
Batchelder Clark OPIC 838 BOT.....27825
Bates Larry E OC/EX-T 2130.....22938
Bates Vivian AG/SEC 415 SA-16 AID.....(9)235-9719
Batson Kimberly M/FSI/SPS 1105 SA-3...(9)235-8778
Batt Eugene P PER/MGT/HRM 2137.....28934
Batte Virginia EB/IFD/OIA 2533A.....22583
Batten Edith DS/MGT 515C SA-18 AID....(9)235-9018
Batten Victoria A PPT 302 SA-17.....(9)523-4236
Battle Geneva M OPT/PIC B-4 SA-2 AID.....23628
Baucom William B LA/DR 2239 AID.....29394
Bauer Arthur MO/PUR 278 SA-11 AID.....(9)235-9813
Baugh Warren F INR/EX 6510.....20288
Baumann Linda INR/RSE 4841.....29201
Baumann Walter L ACDA 5534.....23530
Baumgartner Thelma L OPR/ST 1048-A.....22988
Bay Janice F EB/OT/GCP 3830.....21966
Bayard Carlton A WRDCO 801 SA-6.....(9)235-9614
Bayen Walter F BIC/OMP/CRD 7721 Commerce....20623
Baylor Justine B AA/PDC 3930 AID.....23893
Baylor Lynnora V O/FADRC/DR 1239.....28484
Baynard Wendy F PA/PC/CM 5817.....24933
Baysden Alton R A/SY/I/GIB 2418.....20408
Bayyat Rea T IO/IEP 5321.....28593
Beach Barbara J OES/NET/EIC 7824-A.....23984
Beadle Susan EB/IFD/OMA 4830.....22580
Beagle Doris V OPT/FSP 205 SA-2 AID.....22968
Beales Robert W NEA/IRN 5252A.....20639
Beamon Joanne DS/DIU 570 SA-14 AID....(9)235-9201
Bean Linda LA/PAN 4258 AID.....24960
Beard Arlynn E OC/PE-L SA-7.....71416
Beard Barbara J M/FSI/SLS 906 SA-3....(9)235-8802
Beard Shirley J OPR/GS 1493.....21666
Beasley John A BF/FS/AD/AA 6104 SA-15.(9)235-9340
Beasley Mildred OPT/FSP 219C SA-2 AID.....21802
Beatty Gwendolyn C OES/APT/SA 4333.....22432
Beaty Lucille DS/AGR 409 SA-18 AID....(9)235-8899
Beauchamp George E PDC/OFDA 1262A AID.....25916
Beaudry Robert M EUR/RPE 6517.....20310
Becerra Debra P ARA/CCA 3250.....21503
Becht John A A/SY/I/WFO 4th fl SA-15..(9)235-9363
Bechtold Peter K M/FSI 402-A SA-3.....(9)235-8844
Becker Barbara E NE/TECH 4731 AID.....27954
Becker Carol A FADRC/LR 3239.....20486
Becker Jane E AF/EX/PMO 3513A.....20976
Becker Mary L IIA/IA 3758 AID.....23982
Beckett Betty Jo DS/AGR 409 SA-18 AID.(9)235-8954
Beckett George S SY/PTS 7943 SA-7.....(9)557-2464
Beckham Robert W ARA/CAR 3248.....22130
Beckington Herbert L AG 5644 AID.....27844
Beckner Michael W A/SY/FO 38A00.....23123
Beckwith Joseph E SER/MO/PAV B-656E AID.....28394
Bedlington Stanley S INR/REA 8647.....21182
Bednar James OPA 4889 AID.....28534
Bedrosian John INR/GIS 6510-A.....22219
Beecroft Mette M/FLO 1216A.....21076
Beecroft Robert M PM/DCA 7424.....29750
Begg Kathleen J COM/PP 806D SA-18 AID.(9)235-2173
Begley Margaret B INR/RCI 6510A.....20884
Beigel Edgar J EUR/WE 5232.....23746
Belanga Paul B OPIC 628 OT.....28618
Belcher Clifford AFR/POP 2495 AID.....28254
Belcher Marjorie AA/DS 513 SA-18 AID..(9)235-9010
Belford Paul A OPIC 736 BOT.....24750
Bell Aili R M/FSI 806 SA-3.....(9)235-8821
Bell Angelia FM/PAD 610 SA-12 AID.....20078
Bell Evelyn MO/GS 258 SA-11 AID.....(9)235-9820
Bell Genevieve S L/T 5420.....20464
Bell Judson H DS/IT 309 SA-8 AID.....(9)235-1985
Bell Larry N WRDCO 801 SA-6.....(9)235-9615
Bell Mary L ARA/ECA 4906.....22296
Bell Navine FM/PAD 601 SA-12 AID.....20078
Bell Olga C OPT/CSP 121 SA-2 AID.....28755
Bell Paul C OPR/VS B-258.....21082
Bell Ronald L PPC/PIAS 627 SA-14 AID..(9)235-9167
Bell Susan J PER/FCA/A 2807.....29428
Bell Virginia A M/MO 7423.....22227
Bellack Lorraine SER/MP 1066 AID.....20216
Bellamy Bret D M.FSI/PER 907 SA-3.....(9)235-8806
Bellamy Lonnie L FADRC/LR 2442-C.....22053
Bellamy Vernell P O/ISO 1921.....27764
Bellamy William E PER/MGT 2133A.....28116
Beller Joyce M M/MO/R 7529.....22027
Bello Judith H L/EB 6420.....29311
Belloli Thelma L AA/SER 5893 AID.....29888
Bellows Reginald AG/EX 410 SA-16 AID..(9)235-9711
Belmont Virginia H FM/ESD 508 SA-12 AID.....20024
Belousovitch Igor N INR/RSE 4844.....29204
Belt Richard D SCA/SCS 1803.....29350
Beltz David D OC/PE-M 3536.....23430

Benbow Quincy AFR/CWA 4530 NS AID.....28422
Bencsik Adeline D L/T 5420.....23073
Benedick Gerald R IIA/EA 3881 AID.....29747
Benedict Peter NE/TECH 4725 AID.....28501
Benegas Donna M PPT 232 SA-17.....(9)523-4408
Bengueochea Elena LA/DR 213D SA-8 AID.(9)235-1379
Benigsen Nicholas G EUR/SOV 4219.....28670
Benjamin Jessie M PPT 414 SA-17.....(9)523-4265
Benner Jo Anne L OC/P SA-4.....(9)339-7005
Bennet Douglas J Jr H 7261.....28774
Bennett Barbara SER/MP 1060A AID.....22978
Bennett Clifford L AAG 514 SA-16 AID..(9)235-9665
Bennett Douglas L S/S-O 7516.....21512
Bennett Frank C EA/RA 4310.....22913
Bennett Victoria FM/ASD 524 SA-12 AID.....20162
Benson Lucy Wilson T 7208.....20410
Benson Rhonda S FS/FD/V 6804 SA-15....(9)235-9330
Benson Stuart E L/EB 6420.....20446
Bentel John A S/S-I 7241.....23836
Benton Nora Ann LA/CEN 4911 AID.....20552
Benton Phyllis M PA/PP 5831.....23888
Bentz Carlton L A/OS 234 SA-6.....(9)235-9600
Berbick Helen I SER/MO 3328 AID.....28235
Berenson Alan W S/IG/IS 2317.....20152
Berg Robert I ACDA/OA 804 SA-6.....(9)235-2207
Berg Robert J PPC/E 3938 AID.....28592
Bergamaschi Dorothy E INR/DDR/RGE 8742.....21935
Bergen Stephen PHA/PVC/OPNS 3664 AID.....27923
Berger Bessie P MO/TT 1247 AID.....28293
Berger Helen L PER/MGT/OS/CC 1329.....21224
Berger Mark S NEA/IAI 6247A.....22647
Berger Robert J OC/T 5638.....20429
Berger Samuel R S/P 7312.....29571
Bergin Peter E A/SY/I/WFO 4th Floor SA-15...70843
Bergman Paul M IO/OIC 1517.....20384
Bergold Celeste M OPR/LS 2204.....28916
Bergstrom Alan H NEA/AFN 5248A.....29373
Bergus Donald C M/FSI 1200 SA-3.....(9)235-8770
Berlin Calvin C EB/TCA/OCA 3336.....28097
Berlind Alan D/LOS 4321.....29098
Berman Beatrice SCA/SCS 1809.....22172
Berman Joseph D O/ISO 19A16.....23058
Bermingham James F A/SY/IP 2513.....21032
Berna Ann L O/ISO 19A16.....22961
Bernard Dee OES/OFA 3210A.....22009
Bernstein Alvin E OPR/ST/S 535 SA-6...(9)235-9525
Berry Ann R ARA/ECP/TCR 3232.....22360
Berry Ann R EB/ITP/TEX 3333.....22690
Berry Carson M INR/CIS 7516.....22585
Berry Dolores W OC/T 5440.....23418
Berry Maxwell K AF/E 5240.....23040
Berry Ruby A PPT 210 SA-17.....(9)523-4335
Berry Thelma R OC/T 5440.....21640
Berry Vivion BF/FS/FD/V 6804 SA-15....(9)235-9331
Berry Wade H BF/FS/WFC 7705 SA-15.....(9)235-9344
Berry William E INR/OIS/SD 6510.....21042
Berryhill M Lanah EUR/CE 4228.....23020
Bertoni Shirley S L/T 5420.....21440
Berube Elizabeth J CA/VO 816 SA-2.....22922
Besson Wanda K A/FBO 301 SA-6.....(9)235-9478
Best Jean E FM/PAD 601 SA-12 AID.....28480
Best Sylvanus OPT/FSP 317 SA-2 AID.....29752
Betancourt Edward PPT 334 SA-17.....(9)523-4296
Bethune Joan Z FADRC/LR 2442-C.....22053
Bettauer Ronald J L/N 6420.....20495
Better Franklin A CA 6811.....21541
Betzig Edward PDC/PMS 3482 AID.....28634
Beverly Barbara PDC/OLAB 103 SA-8 AID.(9)235-1899
Beverly James E A/AID 2884 AID.....28818
Beverly Mazie L FADRC/PBR 1758.....28483
Bevins Randall J PPT 700 SA-17.....(9)523-4252
Beyer Gordon R AF/E 5240.....29742
Biancaniello Rose M H PM/MC 800 SA-6..(9)235-9767
Biava Richard D ASIA/EMS 3311 AID.....29074
Bibbs Ida L PM/DCA 7424.....29092
Bibbs Stewart Jr PPT 484 SA-17.....(9)523-4277
Bicknell Clarence A OC/T 5440.....29554
Biddick Thomas V EA/PRCM 4318A.....21004
Biedrzycki Edward F OC/PE-E 2317 SA-7.....79384
Bierke John H AA/PPC 3245 AID.....21036
Bietry Arline J AF/E 5240.....28852
Bigelow Lee S PER/FCA/EA 2332A.....23312
Bigelow Ross PDC/PVC 3492 AID.....29325
Biggs Kelvin MO/CRM B-460 AID.....28384
Bigler Patricia BF/FS/RET 6507 SA-15..(9)235-9291
Biglow Dreamer OPIC 700 BOT.....22315
Billauer Shirley B PPT 232 SA-17.....(9)523-4408
Biller Joel W EB/CTA 3336.....21498
Billig Richard AAG/W 514 SA-16 AID....(9)235-9665
Billings Martin AFR/DS 3530A AID.....29853
Billings Phyllis M SCA/VO 712 SA-2.....21963
Bilyeu George F OPT/FSP 200G SA-2 AID.....23877
Binder Charlie Mae S/S-I 7241.....23836
Binnendijk Annette L NE/DP 6443 AID.....29136
Binns William IDI 803F SA-18 AID.....(9)235-8986
Bird Mary OPR/LS 2204.....20582
Birdas Mary A L/UNA 5429.....27872
Birkner Linda K M/FSIO/SLS 901 SA-3...(9)235-8816
Birmingham Mary C CM 600 SA-14 AID....(9)235-9158
Birnberg Bruce K FM/ASD 524 SA-12 AID.....20162
Birnberg Richard PPC/PB 3748 AID.....29176
Bischoff William E OC/PE 210 SA-6.....(9)235-1847
Bisdee Sharon C M 7207.....21500
Bishop Boyd EUR/CE 4234.....20289
Bishop Henry A/SY/I/WFO 4th Fl SA-15..(9)235-9345
Bishop James K NEA/AFN 5248-A.....20714
Bishop Rodwell OC/T 5440.....22711
Bisson Gary GC/NE 2634 AID.....29323
Bittermann Kathleen PDC 535 SA-14 AID.(9)235-9210
Bittner Edward C ARA/MEX 4917.....29292
Bittner Peter LA/DR 2252 AID.....29162
Bivens Kirk W OC/T 5440.....23455
Bivings Ezell Jr OC/P-O B-528.....23094
Bizic Eli W M/FSI 1013 SA-3.....(9)235-8788
Blachly Frederick IO 6808.....28588
Black Jane C ES/CCS 5655 AID.....28612
Black Sharon E NEA/RA 5252A.....21131
Black Shelly L NEA/ARP 4224.....20267
Black William EB/IFD/OIA 3827.....20862
Blacka Barbara MO/CRM 3417A AID.....28516
Blackburn Jacob F OES/APT/SA 4333.....22432
Blackburn Lawrence S O/FADRC/DR 1239.....28484
Blackburn Martha J OES/OFA/MST 5212.....20853
Blackburn Robert Q Jr A/SY 4719 SA-15.(9)235-9348
Blackford Peggy OPR/ST 1048A.....21944
Blackmon Joyce C EA/PRCM 4318A.....21322

Blackton John NE/TECH 4441 AID.....28940
Blackwell Barbara PDC/PMS 3929 AID.....29434
Bladen Melvin D Sr OC/T 5440.....20595
Blair George M OC/EX-T 2130.....21584
Blair Jack A Jr OC/PE-R 1402 SA-7.....72216
Blair Madge M OPR/ESC/CWR 2258.....22348
Blair Robert L OPR/ST SA-4.....(9)339-7001
Blair William D Jr PA 6804A.....20954
Blake Daniel B DS/PO 211 SA-8 AID.....(9)235-9042
Blake Earlene L PPT 414 SA-17.....(9)523-4265
Blakeburn Paul EB/ITP/EWT 3815.....21509
Blakely Sidney H O/ISO 1921.....23164
Blakemore David EA/K 5315.....27717
Blakeney Mildred DS/AGR 403 SA-18 AID.(9)235-8995
Blanchard Debra M PPT G 62 SA-17.....(9)523-4339
Blanchard Jack W OEA/ENP/EN 7820.....25748
Blanchard Philip C OC/T 2306 SA-7.....79386
Blanchette Harry A S/IG/IS 2317.....20152
Blanchy Ketty P M/FSI 512 SA-3.....(9)235-8834
Bland Bernita M ACDA 4660.....23833
Bland Dolores OPIC 804 BOT.....23906
Bland Francine Q PPC/PIAS 621C AID....(9)235-9183
Bland Juanita C DS/IT 305 SA-8 AID....(9)235-1876
Bland R Marie PA/PP 5831.....23340
Blaney Harry C III S/P 7330.....21964
Blankstein C S DS/RD 506H SA-18 AID...(9)235-8918
Blase Sam E OC/PE-L SA-7.....71416
Blasenstein Gerald J O/ISO 1921.....22237
Blaylock William D ACDA 5749.....21296
Bleakley Kenneth W EA/PHL 5311.....29270
Blechman Barry M ACDA/WEC 5843.....29472
Bleecker Ann G IO/EX 4336A.....21525
Blevins Edward S/S-EX 7517.....21287
Bligh John W Jr EUR/CE 4228.....20414
Bliss George PPC/PIAS 633 SA-14 AID...(9)235-9170
Bliss John G Jr SY/DO 3811.....21621
Bloch Felix S S/IG/IS 2317.....20152
Block Clifford DS/EHR 320D SA-18 AID..(9)235-9062
Block Donn PPC/DPRE/PE 3637A AID.....29104
Block Herbert INR/RSE 4644.....27110
Block Stephen M PER/FCA/POL 2417A.....29776
Blodgett John Q CU/PC 4804.....25105
Blodgett John S AF/C 4238.....20996
Blood John V PPT 414 SA-17.....(9)523-4265
Bloom Peter GC/ASIA 6312 AID.....21270
Bloss Walter H MO/CRM B-460 AID.....28384
Blount Alice M OPT/PIC 222 SA-2 AID.....28781
Blount Tina L PM/SAS 7418A.....27774
Blue Cecilia PPT 414 SA-17.....(9)523-4265
Blue Richard OPT/PS&CD 437 SA-14 AID..(9)235-1342
Blum Charles H EB/ITP/OT/STA 3331A.....20645
Blumberg Morrie DS/POP 311 SA-16 AID..(9)235-8615
Blumberg Robert C D/LOS 4321.....29616
Blume Wilbur T CU/OPP 4802.....20142
Blumenthal Sylvia B INR/DDC/OIL 8646.....20371
Blumgart John AFR/DR/SDP 2496 AID.....28570
Blumle Mary L CA/FS/E-C 2417A..... 29764
Blunt Diane AA/AFR 6936 AID.....29234
Blust Merwin C INR/EX 6639.....22084
Bluteau Kenny CM/COD 751 SA-14 AID....(9)235-9137
Board John M PPT 232 SA-17.....(9)523-4408
Boatman Jacqueline P PER 3712 SA-15...(9)235-1004
Boch Marian PPC/PDA 3947 AID.....28382
Bockus Linda L A/SY/EX/RSB 2428.....21340
Bocskor David P A/SY/WFO 4th Fl SA-15.(9)235-1028
Bodde William Jr EZ/ANP 5210.....29690
Boddie Carolyn OPIC/P 702 BOT.....29513
Boddie Wilburn L EOP 2664 AID.....27996
Bodeen Dorothy A INR/PMT 6638.....22358
Bodine Barbara K NEA/ARP 4224.....23121
Bodnar James S INR/RSE/FP 4843.....20189
Bodron Margaret LtCol ACDA/WEC/ATD 4660.....23833
Boehm Edward G D/HA 2526.....22306
Boehm John C Jr M/CT 2238.....23311
Boeker Paul EB 6828.....27950
Boerner Michael P EB/IFD/OIA 2535.....21128
Bofinger Paul C EUR/EX/PMO 5428.....23326
Boggs Thurman MO/GS Whse AID.....70197
Bograkos Karyn V S/CPR 1238.....21276
Bohlen Avis EUR/SOV 4225.....23350
Bohnsack Barbara A PER/FCA/ARA 2336.....29731
Boissevain Ellen DS/DIU 570 SA-14 AID.(9)235-2304
Bolding Gregory C M/MED 2919.....22199
Bolij Genevieve IO/SCT 1429.....23511
Bolinski John J OPR/ST/TO 1244.....22087
Bolka Dorothy R VO 509 SA-2.....21972
Boller Barbara K FADRC/PBR 110 SA-1.....25321
Bolton Charlotte A PPT 414 SA-17.....(9)523-4265
Bolton Daisy M SER/MO 3328 AID.....28972
Bolus Denise AG/SEC 415 SA-16 AID.....(9)235-9719
Boman George LtCol ACDA/NP/NE 4951.....21140
Bonard Bonna L S/NM 7336.....23450
Bond Clifford G EB/IFD/OIA 2535.....21448
Bond Stephen R L/UNA 5429.....21320
Boni Anthony LA/DR 213 SA-8 AID.....(9)235-1844
Bonielle Susana C EB/ORF/ICD 3527.....21254
Bonilla Victor J ARA/ECA 4908.....21551
Bonner Della J INR/P 6845.....28686
Bonnet David DS/H 308C SA-18 AID.....(9)235-9091
Booher Donald C ACDA 5637.....23247
Booker Gloria CM/SD 709 SA-14 AID.....(9)235-9111
Boone James C FM/PAD 608 SA-12 AID.....20168
Boone Louise T PPT 562 SA-17.....(9)523-4295
Booth Cecelia Y PPT 210 SA-17.....(9)523-4335
Booth Edward D FADRC/DA 1239.....22856
Booth Ernest W SY/MGT/DIS 2430.....20634
Booth Lester O FADRC/PBR 1758.....28483
Booth Rogert ACDA/MA 5499.....23422
Booth Thomas E PPT 250 SA-17.....(9)523-4377
Booze Ellsworth M PPT 358 SA-17.....(9)523-4319
Booze Walter J OPR/VS B-258.....21634
Boozer Gayle DS/POP 209 SA-16 AID.....(9)235-8310
Boozer Russell B PER/CCA 2421.....27151
Borchert Robert SY/WFO 4th Fl SA-15...(9)235-9364
Borcik Elizabeth DS/IT 260 SA-8 AID...(9)235-1870
Borek Ted A L/PM 6429.....20321
Borem Mary Ellen EUR/RPM 5430.....22188
Borich Joseph J EA/PRCM 4318A.....21436
Boright John P OES/NET/EST 7824A.....23310
Borissow Kyrill Jr M/FSI/SLS 800 SA-3.(9)235-8822
Borough Ella M EUR/EX/PMO 5428.....23327
Boseman Richard K OC/T 5440.....29554
Bosfield Patricia A MO/TT 12A49A AID.....28649
Bossard James R DM/A 725 SA-12 AID.....20092
Bost Steven A PPT 414 SA-17.....(9)523-4265
Bostain James C M/FSI 906A SA-3.....(9)235-8803

Bostick Robert OPT/PD&E 311 SA-2 AID.....29866
Bostock Harvey S OC/T 5440.....23455
Bostwick Burton OPIC 854 BOT.....43416
Bosworth Stephen W EB/ORF 3529.....21625
Boteler Robert W A/SY/DO 3811.....20746
Boteler Thelma G BF/OB/FP 1331.....20922
Bothe Gahl H S/S 7224.....22540
Botts Dorothy P A/OC/T 5440.....21380
Boucher Albert PPC/OAS 409 SA-16 AID..(9)235-9671
Boughton Priscilla M ASIA/BIS 3317 AID.....25829
Boulden Harold M GAO 606B SA-12.....20118
Bouldin Mary M DS/IT 332 SA-8 AID.....(9)235-1996
Bourbon Philip J PER/CCA 2421.....20485
Bourgin Simon E T/CST 1008.....28958
Bourque Denise M/FSI 800 SA-3.....(9)235-9562
Bourquein Robert L FM 519 SA-12 AID.....20050
Boutin George T EUR/EE 5221.....23191
Bouton Norman M ARA/ECA 4908.....22401
Bova Michele M HA 7802.....22126
Bow Carolyn D OB/R 1331.....20728
Bowden Eugene C OPR/GS 1493.....28209
Bowden Karen A PM 7317.....20440
Bowdler William G INR 6531.....20342
Bowe Avon LA/DR 2239 AID.....28605
Bowe Effie L MO/OPM 3312 AID.....23800
Bowen Barbara A EUR/SOV 4221.....28720
Bowen Dana A ARA/CCA 3250.....21476
Bowen Patricia IIA/IG 5883 AID.....23478
Bowen Robert G O/FADRC/DA 1239.....27767
Bowers Charles R SSM 5 ,24.....20519
Bowers Gerard R DS/POP 301 SA-16 AID..(9)235-9649
Bowers Lynn ACDA/WEC/DI 5741.....20812
Bowles Jean A/BF/OB/C 1129.....20960
Bowles Wally F NE/PD 4712 AID.....27327
Bowling Michele J PA/PC/CM 5817.....28144
Bowling Patricia DS/POP 204 SA-16 AID.(9)235-9867
Bowman Bonnie L PM/MC 800 SA-6.....(9)235-9761
Bowman Catherine DS/DIU 570 SA-14 AID.(9)235-9207
Bowman Gloria B PPC/PDPR 3643 AID.....28772
Bowman John W MO/GS WHSE AID.....70197
Bowman Nancy AFR/SA 6758 AID.....21078
Bowser Jessie L FM/BFD 534 SA-12 AID.....20176
Boycott Donna L M/FSI/SPS 800 SA-3....(9)235-9562
Boyd Alan S EB/TCA/OA 5830.....24668
Boyd Barbara J FADRC/DR 1239.....20428
Boyd Bessie L AFR/DR 2484 AID.....27285
Boyd Gavin C BIC/OMP/CRD 7717 Commerce.....20286
Boyd I Elizabeth EA/P 4207.....22527
Boyd John A L/T 5420.....23021
Boyd Kathy DS/AGR 406G SA-18 AID.....(9)235-8922
Boyd Mary B ARA/PPC 6915.....20726
Boyer Neil A IO/PPR 6808.....20944
Boyke Robert A/SY/PSI 2418.....20408
Boykin Carl W GAO/ID 1821.....23276
Boyle John A EB/ORF/OFP/FPD 3427.....23036
Boyle Walter F A/S&I/WFO 4th FL SA-15.(9)235-9350
Boynton Alice F OC/T 5440.....23874
Bozilov Lois L ERU/SE 5509.....28590
Bozworth Jeffrey L A/SY/PRS/DD 2519.....23914
Bracey Ollie MO/TT 1247 AID.....28295
Brack Terrance R OPR/ST/TO 1244.....23176
Brackeen Mary E PPC/EMS 3665 AID.....28342
Brackeen Rogers L O/ISO 19A16.....28824
Brackett James W DS/POP 201 SA-16 AID.(9)235-9692
Brackett Maura H LA/DR 2252 AID.....20246
Braddock Agnes A DM/OD 725 SA-12 AID.....23962
Braddock G Grant MO/PAV B-930 NS AID.....28376
Braddock Rita H OPR 1873.....22888
Bradke Robert A EUR/EE 5219.....23747
Bradley Camille L M/FA 8th Fl Dipl Recep....20298
Bradley Michael FM 517 SA-12 AID.....20182
Bradley Phyllis J PPT 414 SA-17.....(9)523-4265
Bradley Roland F FADRC/PBR 1758.....29524
Bradtke Robert A EUR/EE 5219.....23747
Brady James R ASIA/TR 608D SA-18 AID..(9)235-8857
Braibanti Ralph L ARA/CCA 3250.....21503
Brainard Joanne E MP-DS 2637 AID.....23910
Braithwaite Barbara J M/MED 2260.....23605
Brakel Gloria J M/FSI 502 SA-3.....(9)235-1489
Bramante A Donald A/IG/IS 2317.....20152
Bramble Joanne K EUR/WE 5230.....28553
Branch Sherrilyn D EB/MC 5818.....21157
Branch Stuart E OC/T 44A28.....28001
Branchik Blaine ACDA/GC/CON 804 SA-6..(9)235-8248
Brand Robert R A/SY/PRS/DD 2519.....23914
Brandt Mary M L/T 5420.....21736
Brandt Wilhelmina PER/REE 7600 SA-15..(9)235-1012
Brannigan Margaret A E 7250.....21089
Brannock LeRoy A OC/P B-528.....21090
Brantley Gwendolyn ASIA 609 SA-18 AID.(9)235-8880
Brantley Janice LA/DP 3909 AID.....29335
Brathwaite Cecil H SCA/VO 611 SA-2.....22920
Brattain Steven EB/IFD/BP 3827.....23491
Braun August OC/T 5440.....27755
Brawn Edwin L A/ISO 19A16.....27956
Braxton Mable E FM/SSD 614 SA-12 AID.....29506
Bray Gary ACDA/NP/NE 4953.....20613
Brayshaw Charles H ARA 6263.....29227
Brazeal Aurelia E ARA/ECA 4906.....21551
Breckon M Lyall PM/DCA 7424.....29778
Breitenbach Charles B LA/DR 2239 AID.....20230
Breland Carlus W GAO/ID 1821.....23276
Bremseth Cameron DS/IT 307 SA-8 AID...(9)235-1984
Brenenstuhl Jane L NEA/EX 4249.....23251
Brenna Delores G M/DGP/PER 6216.....29438
Brennan Dennis NE/PD 4720 AID.....29134
Brenner Marc INR/PMT/RCI 6510.....28857
Brent Jacqueline OPIC 636 BOT.....23858
Brent Mary K LA/PPE 3917A AID.....20959
Brent Tonie G PPT 414 SA-17.....(9)523-4265
Bressler Granville LAC/DP 3247 AID.....20008
Brew William R EB/OT/TEX 3333.....22062
Brewer Audrey ASIA/ISPA 4214 AID.....29842
Brewin Roger C IO/AGR 5328.....22525
Bricker Gary DS/H 630 SA-12 AID.....20042
Bridendolph John D DM/C 717 SA-12 AID.....20032
Bridges Jerry G S/IG 2317.....20152
Bridges Peter S IO/UNP 6334.....22392
Bridges Virginia A CA/VO 817 SA-2.....22897
Briggs Charles DS/DA 522 SA-18 AID....(9)235-9024
Briggs Janet L LAC/DP 3247 AID.....20008
Brightwell Patricia SER/PM 455 PP AID.(9)235-9124
Brill Kenneth C AF 6234-A.....23356
Brinson Arthur MO/CRM B-461 AID.....28392
Brinton Ana M ARA/CEN 4911.....22205
Briscoe Melvin J PA/M 6801.....21026

Briscoe Shirley A ARA/ECP 3232.....23141
Brishton Michael PPT 302 SA-17.....(9)523-4230
Britt Judy CM/COD 601 SA-14 AID.....(9)235-1399
Britt Serena ASIA/ISPA 4214 AID.....28944
Brittian Robert M SY/PRS/DO 2519.....23914
Britton Stella AFR/SA 6847 AID.....24728
Brizill Dorothy A D 7220.....21092
Broadgate Margaret 662 SA-17.....(9)523-4378
Broadhurst Angelique R FADRC/PBR 1758.....29570
Brock Alfred E SER/MO/PAV B-927 AID.....28394
Brock Mary J AFR/DR/CAWARAP 2723 AID.....29067
Brod Vittorio EUR/WE 5230.....28210
Brodine Charles E M/MED 2906.....25337
Brody Clifford L HA/HR 7802.....20798
Broe Patricia EB/CTA/TD 5822.....22593
Brogan John A BEX 7314 SA-15.....(9)235-9225
Broh-Kahn Jere HA/ORM/IPP 231 SA-6....(9)235-2342
Bronheim David IIA/AA 5883 AID.....28298
Brookens Benoit OES/OFA 3214.....22798
Brookins Mary E PPT 210 SA-17.....128-4161
Brooks Bernard L PPT 870 SA-17.....(9)523-4286
Brooks Beverly P BF/FS/OF 6701 SA-15..(9)235-9317
Brooks Doris C FM/PAD 604 SA-12 AID.....20716
Brooks Gladys B PER/MGT/OS/IO 1336.....22098
Brooks Jacalyn AFR/SFWA 4533 AID.....26639
Brooks James F PPT 800 SA-17.....(9)523-4394
Brooks Joseph N NE/NENA 6664 AID.....28306
Brooks Joyce A GC/CP&E 6951 AID.....24756
Brooks Louise M PPT 338 SA-17.....(9)523-4232
Brooks Ollie V FM/CAD 638 SA-12 AID.....20118
Brooks Robert B MO/CRM 3659 AID.....22000
Brooks Vanessa C PER/PCE/PE 2803.....23412
Brothers Viola RDP/NTF 123 SA-8 AID...(9)235-1890
Brotherton Dolores M EUR/CAN 5227.....22177
Brougham Robert PDC/RDP 2246 AID.....27937
Brower Carleton C PA/PC 4831.....22159
Brown Agatha G AFR/DR/PSS 2925 AID.....20206
Brown Alvin E OC/MP 5438.....20595
Brown Anita S ESC/C (Cashier) 1258.....235635
Brown Anne E DM/A 725 SA-12 AID.....20036
Brown Annie R A/BF/OB/FP 1331.....23834
Brown Arnetha C OCT 5440G.....23418
Brown Barbara J OPr/LS 2214A.....21466
Brown Bazil W Jr PM/SSP 7325.....25098
Brown Betty J EA/EX 6310A.....20659
Brown Bruce A BF/OB 1331.....21150
Brown Carlton BF/FS 6115 SA-15.....(9)235-9414
Brown Carol A E 7245.....24382
Brown David E EA/J 4210.....23152
Brown David G EA/ROC 5310.....27710
Brown David M PPT 616 SA-17.....(9)523-4421
Brown Dollie FM/PAD 608 SA-12 AID.....20716
Brown Dorothy IO/UCS 500 SA-2.....22810
Brown Dorothy E FADRC/LR 2442F.....22669
Brown Dorothy L PPT 616 SA-17.....(9)523-4340
Brown Earl BIFAD 3720 AID.....21451
Brown Edna E OES/OFA/FA 3214.....21073
Brown Emerson M INR/DDC 6635.....21506
Brown Essie S R A/FBO 305 SA-6.....(9)235-9481
Brown Fitzhugh B BF/OB 1332.....20925
Brown Frederick Z EA/VLC 5315.....23132
Brown George E ARA/PAN 4258.....24980
Brown George E MO/CRM B-460 AID.....28384
Brown Gerald M SCA/VO 819 SA-2.....21933
Brown Gertrude V INR/PMT 6638.....22572
Brown Gloria J AF/C 4246.....22081
Brown Gordon S EB/ORF/FSE 3524A.....20681
Brown Grace M INR/DDR/RGE 8742.....22022
Brown Gwendolyn AFR/SAP 2884 AID.....28880
Brown Harold H OC/PE 412 SA-6.....(9)235-1979
Brown Helen E PER/MGT/OS/SP 1336.....22782
Brown Helen H OES 7831.....22396
Brown J Garnell GS B 229.....21012
Brown James A PPC/PDA/SPA 3885 AID.....23692
Brown James E Jr OES/OFA/OCA 5218.....24971
Brown James H OPR/GS 1493.....23742
Brown James W OC/S 6442.....21369
Brown Joyce SER/PM 410 SA-2 AID.....23958
Brown Juanita CA/VO 706 SA-2.....21987
Brown Kenneth L PA/PRESS 2109.....22454
Brown Kent N EUR/SOV 4225.....21671
Brown LaJunta GC/LA 5917 AID.....29182
Brown Leomie C EUR/EE 5217.....21457
Brown Leslie H T 7208.....20410
Brown Lisa M 7310.....21647
Brown Mabel E PPT 414 SA-17.....(9)523-4265
Brown Marshall LA/DR 2248 AID.....23549
Brown Mary E OC/T 5440-G.....23418
Brown Mary L OPT/FSP 324 SA-2 AID.....29752
Brown Mary P OC/T 5440.....21640
Brown Maury D DS/DIU 570 SA-14 AID....(9)235-9207
Brown Noble OPR/GS B229.....23936
Brown Patrick A DS/PO 211 SA-18 AID...(9)235-9037
Brown Preston W LA/DR 225 SA-8 AID....(9)235-1379
Brown Renee AFR/SDP 2480 AID.....21808
Brown Reuben E PM/MC 800 SA-6.....(9)235-9758
Brown Richard D SER/INC 2737 AID.....28497
Brown Richard D S/NM 2737A.....27971
Brown Robert A EB/OA/AN 5531.....21232
Brown Robert J MO/OM 3312 AID.....29076
Brown Roger L SY/I 2418.....20408
Brown Rufus OPIC/GC 712 BOT.....21766
Brown Sharon A PPT 414 SA-17.....(9)523-4265
Brown Sheryle K M/MO/R 3333.....20329
Brown Spencer W SY/SAS 2236.....21040
Brown Susan C INR/MP 6845.....23371
Brown Terrence NE/PD 4712D AID.....21123
Brown Terrezene IO/SA 6323.....22469
Brown Theodore T Sr OPR-GS-MTB B229.....21012
Brown Timothy C ARA/ECA 4908.....22161
Brown Virginia FM/PAD 608 SA-12 AID.....20168
Brown W Dene M/FSI 800 SA-3.....(9) 235-9562
Brown William B M/MED 2906.....28122
Brown William E S S/S-I 7241.....23836
Brown William P PA/PRESS 2115.....28461
Brownback Peter E SSM/OPS 3420.....27837
Browne Brooks OPIC/F 850 BOT.....(9)254-3227
Browne Charles W AAG/W 514 SA-16 AID..(9)235-9645
Browning Jeanne L INR/OIS/IHS/CR 6527A.....23848
Brownson Eugene C A/OS 234 SA-6.....(9)235-9616
Bruce John I DS/DAA/DT 513D SA-18 AID.(9)235-2240
Bruce Joyce L A/OS 234 SA-6.....(9)235-9600
Bruce Robert ARA/PPC 6913.....20296
Bruce William H MO/TT 1247 AID.....28292
Bruce William H WRDCO 801 SA-6.....(9)235-9614
Brumbaugh D OPT/PS&CD 419B SA-14 AID..(9)235-9070

Brundage Kenneth P DS/AGR 406H SA-18..(9)235-8922
Brunner Susan C ES 5758 AID.....22994
Bruns Eugene B M/FSI 402 SA-3.....(9)235-8843
Brushel Marjorie A ARA/USOAS 6494.....29422
Brushel W Samuel S/IG/IS 2317.....20152
Bryan Betty M O/FADRC/DA 1239.....29268
Bryan Laurel L A/EX 44A25A.....29414
Bryan Yvette OPT/PS&CD 419 SA-14 AID..(9)235-9070
Bryant Carole L EUR 6511.....20738
Bryant Charles H OC/T 5440.....29657
Bryant Clyde G Jr PM/MC 800 SA-6.....(9)235-97587
Bryant Jack M AF/EX/PMO 3517.....22775
Bryant Lucretia M ARA/EX/ADM 3260.....29236
Bryant Vivian O OPT/PSD 126 SA-2 AID.....28736
Bryarly A Louise PPT 232 SA-17.....(9)523-4408
Brzuszkiewicz Doruen A OCT/MPI 5438.....20595
Buchanan Althea W PER 3712 SA-15.....(9)235-9593
Buchanan James E INR/RAR 7534.....22251
Buchanan Thomas R PER/FCA/EA 2332A.....23312
Buchans Ribella C AF/S 4238.....27787
Buchheim Robert W ACDA 5499.....22069
Buchholz Frank ACDA/NP/NX 4931.....20927
Buck Craig G NE/EI 5318 AID.....29048
Buck Richard E Jr PER/ES/RET 1251.....23301
Buck Stephen W NEA/ARP 5248A.....29373
Buckley Gerald T FADRC/DA 1239.....22856
Buckley Howard LA/CAR 3248 AID.....22116
Buckner Mable O PPT 414 SA-17.....(9)523-4266
Bucsko Phyllis A M/MO 7427.....21368
Buerle Sandra M NEA/IAI 6247.....23930
Bueter Mary R EB/EX 6820.....29368
Buffalohide Homer J S/S-I 7241.....23836
Buford Linda OPT/FSP 323 SA-2 AID.....29752
Bugg Susan ASIA/PD 622 SA-18 AID.....(9)235-9066
Buggeln Linda IO/OES 5327.....21740
Buige Francis K ID/GAO 3237 AID.....27974
Bulcznski Adella DS/DAA 509 SA-18 AID.(9)235-8956
Bullard William A IJC 203 1717 H St NW.....29456
Bullen Pierce K EB/ORF/FSE 3638.....20681
Bullens William F A/SY/NSU 2534.....28524
Bullock Bob R GC/M&A 6892 AID.....28218
Bullock Imogene PPT 562 SA-17.....(9)523-4293
Bullock Jane H 7251.....21882
Bullock John W A/BF/OB/RME 1331.....27881
Bullock Margaret J CDA/FS/POL 2417-A.....29776
Bullock Patricia CM/ROD 721C PP AID...(9)235-9105
Bullock Robert R GC/EPA 6892 AID.....28219
Bumbrey Sallybeth PER/PE 2803.....23412
Bumpus James N ARA/ECA 4908.....29166
Buncher Judith F AF/I 5238.....22279
Bundy Bernadette ASIA/BIS 3317 AID.....20212
Bunge Paul M C 7256.....22123
Buntin Della M OC/S 6442.....23060
Burba Marie ARA/PAn 4914C.....24980
Burch Charles F Jr PPT 584 SA-17.....(9)523-4314
Burden Doreen OPIC 734 BT.....20170
Burgener Lynn W S/IG/IS 2317.....20152
Burgess John E PM/ISO 7321.....28688
Burgess Roger E OPT/LR 319 SA-2 AID.....27784
Burget Frank R A/FBO 334-B SA-6.....(9)235-9490
Burke Amy E M/FM 1132.....27820
Burke Charles W IBC 150 425 I St NW...(9)783-9151
Burke J Kevin AFR/SFWA 4531 AID.....28531
Burke Janice E REE/EMP 7520 SA-15.....(9)235-9369
Burke Margaret M S/CPR 1238.....20622
Burke Richard P LAC/SA 5258A AID.....22196
Burke Robert G PM/ISO 7321.....25399
Burkhardt Edwin A REM/EMP 7507 SA-15..(9)235-9406
Burkhardt Ellen M PPT 358 SA-17.....(9)523-4319
Burkhardt Paul G OC/T 5440.....20595
Burkhardt Ruth M OC/T 5440.....20595
Burkot Genevieve NEA/ARA 6250A.....21018
Burks Ramona J A/SY/PTS 4705 SA-15....(9)235-9461
Burleigh A Peter NEA/ARP 4224.....20303
Burley L Audrey NEA/EX/BUD 4249A.....20727
Burman Harold S L/M 5425A.....20292
Burnett Benjamin IO/EX/ADM 6319.....20561
Burnett Patricia A M/FSI 916 SA-3.....(9)235-8729
Burnette Marianne PPC 230 SA-8 AID....(9)235-1684
Burns David H EB/ORF/ICD/TRP 3421.....21490
Burns Joanne T DM/C 717 SA-12 AID.....20032
Burns Lois R SER/IT 260 SA-8 AID.....(9)235-1966
Burns Mildred A AFR/EMS 3664 AID.....27923
Burns Richard P NE/JLS 5316 AID.....28532
Burns Robert T M 7529.....20470
Burns William J FM/ESD 503 SA-12 AID.....20140
Burr J Millard ASIA/PT 4216 AID.....29086
Burrell Janie PPT 414 SA-17.....(9)523-4265
Burrell Lawrence E OPR/LS 2206.....22018
Burriss Barbara AA/LEG 2895 AID.....29080
Burriss Francine W PPT 414 SA-17.....(9)523-4265
Burroughs John A M/EEO 4427.....29294
Burroughs Sheila A FS/FD/V 6713 SA-15.(9)235-9274
Burson Betty Jane AA/SER 5897 AID.....28863
Burt Earlene FM/FCD 516 SA-12 AID.....20046
Burton Bruce ACDA/ISP/REG 4494.....26034
Burton Carolyn J OC/T 5440.....23418
Burton Charles C Jr OPR/GS B-229.....21672
Burton Elizabeth OPIC 746 BT.....21839
Burton Gwendolyn NE/PD 4712 AID.....21123
Burton Janell C PPT 414 SA-17.....(9)523-4265
Burton Pamela A OES/NET/EST 7824-A.....23939
Burton Sharon MO/PAV B-927 AID.....28384
Burwell Waddell MO/TT 12A41 AID.....28284
Busby Morris D OES/OFA/OCA 5216.....26491
Busby Veronica SER/MP 1056 AID.....29762
Bush Robert D LA/DR 213 SA-8 AID.....(9)235-1844
Bush Shirley S A/BF/OB/FP 1331.....23834
Bushnell John A ARA 6263.....28562
Bushnell Mark A OPR/VS B-258.....21082
Busick John W OC/PE-I 2402 SA-7.....79503
Businger James G OC/P B-528.....21268
Butcher Goler T AA/AFR 6936 AID.....29232
Butler Emily R PPT 414 SA-17.....(9)523-4265
Butler Gerald J MO/OM 3312 AID.....27668
Butler Jesse H O/ISO/FADRC 1921.....21779
Butler Kathleen J OPT/PSD 118 SA-2 AID.....29062
Butler Lois M OPR/ESC 1252.....23432
Butler Malcolm DAA/IAA/IG 5883 AID.....23478
Butler Mildred M PPT 414 SA-17.....(9)523-4266
Butler Ruth E PA/M 6805.....22377
Butler Shirley DS/AGR 411 SA-18 AID...(9)235-8822
Butler Virginia S FADRC/PBR B844F.....22518
Buzzard Suzanne E DM/C 717 SA-12 AID.....20032
Byer Zelda M FM/CAD 624 SA-12 AID.....20072
Byergo Keith M DS/AGR 413E SA-18 AID..(9)235-8886

Byers Warren OPT/PS&CD 411 SA-12 AID..(9)235-9224
Bynes Shaun M EUR/SOV 4219.....21712
Bynum Willie J FADRC/PBR 1758.....29570
Byrd Barbara A PPT 210 SA-17.....(9)523-4334
Byrd Doris V AG/SEC 414 SA-16 AID.....(9)235-9716
Byrd Katherine M PPT 210 SA-17.....(9)523-4335
Byrd Martha CM/SB 735 SA-14 AID.....(9)235-9119
Byrd Pratt S/FSG 7813.....29090
Byrnes Paul IO/OIC 1517.....20384
Byrnes Robert S OES/EX 7823-A.....23624
Byron Byron E M/MO/R 7529.....20328

C

Cabray Marjorie CM/ROD/AFR 721 SA-14..(9)235-9105
Cacciatore Mary PPC/PB 3727 AID.....27656
Caffrey Robert L OC/TR 2130.....21584
Cafolla Virginia E OC/S 6442.....23060
Caha Jean E O/ISO 19A16.....28162
Cahill M Elaine BF/FS/AD 4705 SA-15...(9)235-9261
Cahill Sharon AA/NE 6724 AID.....29126
Cahn Anne H ACDA/WEC/ATE 4660.....23759
Cahoon Alicia N ARA/USOAS 6917.....22317
Cahoon Fannie E PER/G 6217.....22826
Cahoon Kathleen C EUR/CAN 5227.....23213
Calandra Faythe DS/RD 506 SA-18 AID...(9)235-8918
Calderhead Norma J PER/FCA 2328.....21692
Calderhead William D ARA/EX 3260.....23318
Caldwell Gary L A/SY/CC 2435.....22412
Caldwell Joyce A OES/APT/SA 4333.....22648
Caldwell Ray L INR/RWE 4663.....24712
Calhoun Herbert L ACDA/OA 804 SA-6....(9)235-2204
Calhoun Jeanne H FADRC/DIR 1239.....27968
Calhoun Richard F SER/MP 1066 AID.....29726
Calhoun Solomon W PPT 452B SA-17.....(9)523-4262
Calhoun Thomas F EUR/EX 5428.....23286
Calkins Frank CM/SD/POL 713 SA-14 AID.(9)235-9107
Callaghan Gail ACDA/A 5731.....24366
Callahan Edwin D NE/PD 4714 AID.....28274
Callahan Genevieve IIA/PP 3881 AID.....29746
Callahan June E M/FSI/ESNIA 1209 SA-3.(9)235-8753
Callahan Mary F OES/APT/BMP 4327-A.....21444
Callihan William V OC/TR 44A20.....20898
Callo Grace AFR/RA 6746 AID.....23228
Camaur Richard L LA/PAN 4258 AID.....24960
Cambern John R ACDA/WEC/SI 4660.....21100
Camden John E DS/IT 337 SA-8 AID.....(9)235-1992
Camelio Joseph A BIC/OCRS 3203 Commerce.....20623
Cameron Renata CM/SB 601 SA-14 AID....(9)235-9155
Camitta Hugh D PM/DCA 7424.....29750
Camozzo Egle G M/FSI 714 SA-3.....(9)235-8834
Camp Christine OPA 4898 AID.....28632
Camp Donald A S/S-O 7516.....21530
Campbell Dorothy CM/ROD 727 SA-14 AID.(9)235-9064
Campbell Douglas CM/ROD 727 SA-14 AID.(9)235-7200
Campbell Edward LA/CAR 3242 AID.....23448
Campbell Ercell AID/ES 5758 AID.....22994
Campbell Hugh K INR/RAF 4536.....27148
Campbell John INR/RWE 4663.....24959
Campbell Karen D MO/TT 12A47 AID.....28282
Campbell Karen E EUR/RPM 6513.....20841
Campbell Linda K FADRC/DA 1239.....21704
Campbell Mary F PER/MGT/RMR 1609.....23686
Campbell Mary L EB/OT/GCP 3828.....21326
Campbell Neil H IGA 541 SA-14 AID.....(9)235-9213
Campbell Timothy P SER/DM/IM 714 SA-12 AID..20084
Campbell Vera L PPT 214 SA-17.....(9)523-4334
Campen Tomoko T M/FSI/SLS 5806 SA-15..(9)235-9395
Camuti William P OC/S 6442.....21784
Canady Simon L OPR/ST 528 SA-6.....(9)235-1735
Cannady Cynthia C L/AF 5417A.....29499
Canner Stephen J E 7250.....29332
Cannon John F EA/P 4207.....22538
Cannon John K A/SY/I/WFO 4th fl SA-15.(9)235-9359
Cantrell Kathlyn D DG/MED 2260.....23595
Cantu Mario M/MED 1251.....23344
Cao-Garcia Jose ARA/EX/FM 3260.....28106
Caplan Edward OPA 4897 AID.....28632
Caplan Joanna ARA/PPC 6915.....23722
Capoferri Cleta AFR/SA 6857 AID.....27052
Capps Charlotte P HA 7802.....20334
Capps F Herbert INR/RWE 4742.....28182
Caraway Benjamin OPR/GS B 229.....21672
Carbaugh Susan PPC/PDPR 3889 AID.....23017
Cardwell Lucy E OPT/CSP 405B SA-2 AID.....23942
Carethers Mildred R OPR/ST 525D SA-6..(9)235-9536
Carey Ann DS/PO 217A SA-18 AID.....(9)235-9040
Carey Catherine D PPT 316 SA-17.....(9)523-4290
Cargo William I S/IG/IS 2317.....20152
Carlier Marcelle OPT/PS 409 SA-14 AID.(9)235-9094
Carlin James L HA/ORM 7802.....20709
Carlson Beverley A LA/DR 223 SA-8 AID.(9)235-1379
Carlson David R Ltc PM/DCA 7424.....21862
Carlson Elroy C ASIA/TR 702 SA-18 AID.(9)235-8949
Carlson Harlan W AAG/W 514 SA-16.....(9)235-9665
Carlson Roger NE/NENA 6929 AID.....20488
Carlson Roy O REE/BEX 7314 SA-15.....(9)235-9230
Carlucci Louis J OPR/ST/S SA-7.....78995
Carmody Robert F BIFAD 3730 AID.....23224
Carmon Paulette ACDA/A/BF 804 SA-6....(9)235-9789
Carnes Marylu NEA/EX/BUD 4249A.....20727
Carolan Thomas J PER/FCA/NEA 2830.....22121
Caron Lorraine I ACDA/GC 5534.....22154
Carothers Joan E PPT 216 SA-17.....(9)523-4369
Carpenter Carol INR/DDC/OIL 8667.....20386
Carpenter David J INR/DDR/GIS 6510.....22219
Carpenter Francis IO 7316.....20462
Carpenter Frederick E O/ISO 1921.....22136
Carpenter Margaret V W ACDA/D/C 5919.....23648
Carper Jennie A EUR/WE 5226.....22452
Carr Arthur E A/SY/T/NSU 3810A.....20914
Carr Betty FM/PAD 601 SA-12 AID.....28480
Carr Clara L PPC/E 3534 AID.....29105
Carr Lucile J ARA 6263.....29227
Carr Milton S/NM 7535.....24867
Carr Paul A BF/OB/C 1129A.....20962
Carraway Terry F Capt ACDA/MA 5499.....22680
Carrera Nicholas ACDA/MA/AT 5499.....29579
Carrico Dana M PPT 414 SA-17.....(9)523-4265
Carrier Elizabeth A M/FSI 914 SA-3....(9)235-8814
Carroll Alfred Q M/EEO 7525.....21461
Carroll Bette J PER/MGT/OS/CC 1329.....21225
Carroll Betty F AFR/DR 2723 AID.....29067
Carroll Doris FFP/PO 542 SA-14 AID....(9)235-9213
Carroll Edward C OC/T 5440.....21640

Carroll Eva R IIA/EA 3892 AID.....28119
Carroll Gail A PPT 334 SA-17.....(9)523-4235
Carroll Geraldine PER/REE 7524A SA-15.(9)235-9407
Carroll Jacqueline PPT 362 SA17.....(9)523-4427
Carroll John P OPR/VS B258.....21634
Carroll Joseph AFR/CAWARAP 2439 AID.....23390
Carroll Kevin E IO/EX 4334A.....21044
Carroll Lorraine K EB/TCA/OA 5531.....23046
Carroll Mabel L EUR/RPM 5430.....22189
Carroll Michael B FADRC/PBR 1758.....29570
Carroll Nancy SER/CM 600 SA-14 AID....(9)235-9122
Carroll Robert CM/ROD 731B SA-14 AID..(9)235-9152
Carroll Robert J EA/VLC 5315.....23132
Carroll Virginia PPT 334 SA-17.....(9)523-4296
Carroll William R LtCol AF/I 5234.....21177
Carson Jeannette B AFR/RA 3327A AID.....22928
Carson Johnnie S/S-S 7241.....21522
Carson Pamela S OPR/ASD 1880.....22162
Carson Sarah P INR/REC/TI 8727.....20107
Carson Vernelle D EA/P 4207.....22527
Carter Caleb R FADRC/PBR 1758.....29570
Carter David SER/MP 1056 AID.....21600
Carter Dora L H 7251.....28723
Carter Eileen K CA/FS 2822.....22635
Carter Elizabeth LA/CEN 4911 AID.....20001
Carter Harry T M 7207.....27758
Carter Haru Sr OC/T 5440.....20595
Carter Hodding III PA 6804A.....29606
Carter Jacqueline D AFR/DP/PAB 6671 AID.....29202
Carter James V OC/T 5440.....23523
Carter John A PPT 562 SA-17.....(9)523-4293
Carter Joseph H M/FSI 912 SA-3.....(9)235-8789
Carter Joseph H Jr S/S-I 7241.....23836
Carter Lauren W PPT 414 SA-17.....(9)523-4265
Carter Linda L NEA/AFN 5248A.....22300
Carter Lloyd F OPR/GS B-229.....23936
Carter Mildred A IO/OIC 1428.....22514
Carter Myra M INR/XR 6839.....20526
Carter Patricia A CA 1821A.....29010
Carter Shirley FM/FCD 516 SA-12 AID.....20046
Carter Thomas T INR/REC/TR 8448.....22215
Carter Virginia CM/SB 604 SA-14 AID...(9)235-9119
Carter William PDC/FFP 521 SA-14 AID..(9)235-9173
Cartier Bernice AFR/ESA 6758 AID.....29872
Cary Anita D A/FBO 314 SA-6.....(9)235-9497
Casady Lance B BF/FS/WFC 7711A SA-15..(9)235-1950
Case Betty PPC/PB 3754 AID.....23934
Case Nancy C O/FADRC 1239.....20394
Casey Edith F OC/S 6442.....23060
Casey Mary Ann NEA/ARN 6250A.....20695
Cashwell Rita L INR/RPS 7638.....20220
Cassidy Philip E A/SY/PRS/DD 2519.....23914
Cassover Betty S/NM 7336.....24867
Casteel Phillip CM/SD 703 SA-14 AID...(9)235-9125
Casteele Roger L OC/T 5440.....21640
Castrodale Richard S/S-O 7516.....21512
Caswell John D IO/IEP 5319A.....21654
Catania Naomi BF/FS/AD/AA 6203 SA-15..(9)235-9337
Cater Virginia CM/SB 604 SA-14 AID....(9)235-9119
Caticchio Normanno A AFR/PPS 2489 AID.....28176
Catlett William H III OC/T 5440.....23418
Catlin Robert J OC/T 5440.....29554
Caton Douglas D PPC/PDPR 2937 AID.....23572
Caudle Margaret MO/CRM B-461 AID.....29130
Cauvin Glenn AFR/DR 6671 AID.....20346
Cavanaugh Carmel R EB/OFP/FFD 3427.....20555
Cavanaugh Louis N Jr IO/SCT 1429.....23511
Cavey Joseph F COM/CPS/IE 713B RP AID.(9)235-8883
Cazanave Rudolph AAG/W 514 SA-16 AID..(9)235-9645
Cecil Charles O PM/SAS 7418.....23950
Cecil Joseph A Jr OC/PE-A 1402 SA-7.....72216
Cella Glenn R PM/DOD/CNO 4E 632 Pent..(9)694-3191
Cella Micaela SCS 1813.....29707
Center Eve V EA/TIMBS 5206.....23276
Ceophas Verona P A/EX 1873.....26598
Cesal Lon BIFAD 3728 AID.....23224
Chable Alphonse LA/DR 2242 AID.....28128
Chadran Jijis M M/FSI/SLS 5520 SA-15..(9)235-9395
Chaij Daniel A LA/DR 2242 AID.....28126
Chairge Patrick A CA/VO 712 SA-2.....22892
Chalfant James G COM/CPST 702E RP AID.(9)235-8928
Chamberlain June PA 6806A.....26260
Chamberlin James C ARA/ECA 4908.....20655
Chambers Anna E OPT/PD&E 309 SA-2 AID.....29832
Chambers Betty F EA/VLC 6317.....23132
Chambers Raymond M/FSI/SPS 1100 SA-3..(9)235-8707
Chambers William M A/SY/DO 3811.....21435
Champagne Rita V PA/PPP 5831.....22134
Chan Elliott K S/NM 2737A.....28497
Chance Mildred AA 5758 AID.....22994
Chance Paulette OPT/CSP 401B SA-2 AID.....23884
Chandler Clarie ARA/CEN 4911.....24011
Chandler Coleman A O/ISO 1921.....20240
Chandler Geneva M DM/OD 725 SA-12 AID.....23962
Chandler Laurence MO/PAV B-930 AID.....28389
Chandler Viruth LA/DR 2252 AID.....29162
Chandler William A FADRC/PBR B-884.....21087
Chaney Elsa M A/WID 3243A AID.....23993
Chang I-Ming FM/PAD 601A SA-12 AID.....22306
Channel John W S WRDCO 801 SA-6.....(9)235-9615
Chao Chuan O M/FSI/SLS 5524 SA-15.....(9)235-9395
Chao John DS/POP 201 SA-16 AID.....(9)235-9692
Chapman Adair F COM/SE 820D SA-18 AID.(9)235-2159
Chapman Albert S OES/APT/BMP 4327-A.....29042
Chapman Dennis L INR/OIS 6510.....21312
Chapman Geoffrey W EUR/SE 5511.....21429
Chapnick Bernard DS/PO 215A SA-18 AID.(9)235-9037
Chapple Ruth M AA/AFR 6936 AID.....29244
Charbonnier Geraldine B PER/FCA/SEC 2336....29526
Chase Charlene MO/CRM 2678 AID.....23982
Chase Charles R SY/DD 2519.....23914
Chase Ethel H PPT 210 SA-17.....(9)523-4335
Chase Robert C AA/SER 5897 AID.....20966
Chase Yvonne M A/FBO 324 SA-6.....(9)235-9440
Chatman Dorothy S PPT 584 SA-17.....(9)523-4245
Chatman James P OPR/GS B-229.....21012
Chatmon Bettie J PER/ES/RET 1251.....23344
Chatten Patricia T ARA/PPC 6911.....29192
Chavchavadze Judith HA/ORM 7802.....28771
Chaveas Peter R AF/W 4250.....23406
Chavez Pamela R SCA/VO 509 SA-2.....21972
Chavis Christine DS/PO 217 SA-18 AID..(9)235-9042
Chau John T W PPC/PIAS 615 SA-14 AID..(9)235-9616
Chechele Robert J OC/T 5440J.....20585
Cheek Sandra L PPT 210 SA-17.....(9)523-4335
Cheever Dorothy E INR/EX 6510.....22114

Chelgren V Jeanne PER/FCA/EA 2332A.....23312
Chen Ying-Chich M/FSI/SLS 5526 SA-15..(9)235-9395
Cheng Abraham A/ALS 503 SA-6.....(9)235-2234
Cheong Un-Bok M/FSI/SLS 5802 SA-15....(9)235-9395
Chernush Kay OPA 4885B AID.....29309
Cherry Anthony D CMC 7310.....22255
Chery Anthony D CMC 7310.....22255
Cheshes Martin L AF/I 5238.....21283
Chesky Edward J EA/TIMBS 5206.....23276
Cheslaw Irving G PER/FCA/SO 2809.....21416
Chesley Virginia PPT 414 SA-17.....(9)523-4265
Chesman Barbara M PPT 360 SA-17.....(9)523-4267
Chetwynd Eric Jr DS/UD 512 SA-18 AID..(9)235-8902
Chevalier Alonzo R Jr INR/OIS/TC 6510-A.....20884
Chiacu Andromachi PPT 414 SA-17.....(9)523-4362
Chiacu Nicholas V M/FSI 612 SA-3.....(9)235-8834
Chichester John E O/FADRC/DA 1239.....21704
Child Daniel M O/ISO 19A16.....23087
Childress Richard K OPIC 632 BOT.....23858
Childs Jeanette M FS/FD/P 6709.....(9)235-9292
Chiles John T OCT 5440G.....23418
Chin Lon C BF/FD/V 6713 SA-15.....(9)235-9326
Ching Wayne PPC/PDPR 3643 AID.....28772
Chinn Herman I SCI 7824A.....21431
Chiperfield Robert N SCA/VO 823 SA-2.....21939
Chippendale Nancy F INR/RNA/NE 4528.....28422
Chisek Michael A AF/S 4238.....23275
Chisholm Joseph C Jr DG/MED 2906.....23552
Chociey Richard G OC/PE-L SA-7.....71416
Chodakowski Alexander SY/T ITC.....143-2273
Cholko Karen T NE/TECH 4709 AID.....29734
Chornock Irwin COM/SE 820B SA-18 AID..(9)235-8865
Chornyak John P A/SY/WFO 4th Fl SA-15.(9)235-1045
Chorpenning Thomas E DM/A 725 SA-12 AID.....20036
Chow Colomba LAC/DP 3253 AID.....29395
Christensen Ward L HA 7802.....22551
Christenson Richard A EA 6207.....20264
Christian Averill L NE/EMS 3321 AID.....28513
Christian B ENGR/SP 227 SA-11 AID.....(9)235-9800
Christian Bermadine DS 570 SA-14 AID..(9)235-1840
Christian Carolyn EA/PHL 5311.....21221
Christian Jeannette ACDA/D 5930.....25176
Christiansen Julie E M/FSI 100 SA-3...(9)235-8764
Christie Harry E OB/RME 1331.....27883
Christolon Blair OPIC R-711 BOT.....29408
Christopher Albert M ACDA 5934.....29580
Christopher Warren 7220.....29640
Chrostowski Gene J AA/TA 4677 AID.....23541
Chuang Yvonne B PPT 414 SA-17.....(9)523-4265
Chung Andrew H DS/IT 260 SA-8 AID.....(9)235-1982
Church Phyllis PPC/OAS 409 SA-16 AID..(9)235-9671
Churchill George T PM/ISO 7321.....21616
Ciarroccki James W PPT 250 SA-17.....(9)523-5176
Ciavarella Joseph OPT/CSP 401C SA-2 AID.....23942
Cieplinski Michel A/OS 234 SA-6.....(9)235-9600
Clagett George M Jr A/ALS 511 SA-6....(9)235-9515
Claiborne Carolyn D BF/FS 6713A SA-15.(9)235-9322
Claibourn Sally D S/CPR 1237.....20605
Claish Andrew L OC/PE Bay A SA-13.....71659
Clapp Edwin J GC/CP&E 6947 AID.....28874
Clapp Priscilla A PM 7313.....22478
Clarenbach Kathryn F D/IWY 3100 SA-1.....23518
Clark Bruce W A/FBO 312 SA-6.....(9)235-9487
Clark Clyde L IOA/X 400 SA-10.....23894
Clark Cookie C S/S-S 7241.....26332
Clark Dale D DS/IT 421 SA-8 AID.....(9)235-1885
Clark Deborah L AF/S 4238.....28434
Clark Douglas J ES 5758 AID.....22994
Clark Hervey P Jr IO/DHP 5327.....22607
Clark Jacqueline L A/OC 44A26.....28470
Clark Janice E FADRC/PBR B-844E.....20839
Clark Jeffrey A PDC/OFDA 1054 AID.....29755
Clark Joan G EOP 2664 AID.....28576
Clark Joan M M/MO 7427.....21056
Clark Kathryn A ARA/CAR 3242.....23449
Clark Lawrence E DM/A 725 SA-12 AID.....20092
Clark Lewis NE/TECH 6921 AID.....28608
Clark Lucinda P A/AID 5675 AID.....29030
Clark Mary L PPT 584 SA-17.....(9)523-4318
Clark Melvin O/FADRC/DR-RSC B-242.....23532
Clark Reed P PPT 316 SA-17.....(9)523-4290
Clark Robert GAO 1821.....23276
Clark Sheilita BF/FS/A 6115 SA-15.....(9)235-9323
Clark T C Jr ASIA/TR 609 SA-18 AID....(9)235-8880
Clark Vestena M FADRC/PBR 1758-D.....29570
Clarke C Eugene AG/EX 410 SA-16 AID...(9)235-9711
Clarke Charles H OPIC 736 BOT.....27825
Clarke G Lorraine IIA/IG 2738 AID.....29614
Clarke Henry L EB/ITP/EWT 3815.....21508
Clarke Jeffrey A AID/A 5758 AID.....20108
Clarke Jimmy N OC/PE-I 2402 SA-7.....79501
Clarke Lenard R M/EP 7332.....29294
Clarke Margo A PPT 770 SA-17.....(9)523-4254
Clarke Ruth LA/DP 3911 AID.....20949
Clarke Walter S A/OASIS 3424.....23561
Clary Barbara L PPC/OAS 409 SA-16 AID.(9)235-9671
Clary Robert B PDC/OFDA 1262A AID.....25916
Clauselle Richard L OC/T 5440.....29553
Claussen M Paul Jr PA/HO 3100 SA-1.....28517
Clavette Ann M OC/T 5440.....20595
Clawson Jack S A/EX 3424.....28920
Clay Wilhoit G OC/T 5440.....20595
Cleary Sharon J OES/EX 7823A.....25904
Clegg Thomas OPIC 616 BT.....23996
Clement Carl J NEA/IRN 5246A.....20448
Clements Maria SER/ENGR 511 SA-11 AID.(9)235-9815
Clemmer Dan O Jr FADRC/LR 3239.....23609
Clemons Jim J OC/PE-L SA-7.....71416
Clemons Nellie O M/MED 2313.....29546
Cleveland Lewis H O/ISO 1921.....22016
Cleveland Lovenia DS/H 625 SA-12 AID.....29637
Cleveland Patricia A ASIA/DP 3208 AID.....29056
Cleveland Paul M EA/RA 4310.....21260
Cleverley J Michael EUR 6221-A.....21848
Clifford Eleanor M PER/PE 2139.....28108
Clinard David M ACDA/ISP 4498.....20732
Clover John F III OC/T 5440.....20595
Cluggish Elizabeth EB/TT/MA 2830.....20703
Clune Andrea A DS/AA 322 SA-18 AID....(9)235-9087
Cluverius Wat T NEA/ARN 6250A.....22670
Clyatt Oscar W INR/RSE/SOV 4842.....29204
Clyne Norman Col ACDA/ISP 4495.....20834
Coates Antoinette Y FADRC/LR 2442-F.....22669
Coates Charles L MO/CRM B-460 AID.....28372
Coates Edna M AG/SEC 413D RPE AID.....(9)235-9725
Coates Mable E EUR/RPE 4519.....22604

Coates Marguerite W FADRC/PBR 1758D.....29570
Coates Yvonne PPT 210 SA-17.....(9)235-4335
Cobates Katherine J L/T 5420.....20380
Cobb Annette J INR/CIS 6510A.....20763
Cobb Gayleatha AA/AFR 6936 AID.....29234
Coble Bobby L FADRC/PBR 1758.....28483
Coble Linda J PER/MGT/OS/IO 1336.....22098
Coburn Harry L S/NM 7336.....23450
Cochran Herbert A EA/J 4210.....23152
Cochran Milton B OC/T 5440.....20595
Cockrill Ilona J PPT 232 SA-17.....(9)523-4408
Cody Margaret R NEA/IRN 5246A.....20449
Cody Marie B PDC/PMS 3931 AID.....29434
Coe Joan ASIA/BIS 3317 AID.....(9)235-2076
Coe Linda OES/OFA/MST 5212.....21106
Coehins Angela MO/TT 1247 AID.....28290
Coffey Frank FM 517 SA-12 AID.....20182
Coffey Steven J INR/RSE/SI 4844.....29204
Coffey Thomas C A/FBO 327 SA-6.....(9)235-9480
Coffman John D M/FSI 800 SA-3.....(9)235-9565
Cohan Sharon ACDA/ISP/REG 4487.....29009
Cohen Alan LA/DR 2253A AID.....21173
Cohen Daniel COM/SE 820C SA-18 AID....(9)235-8979
Cohen David PPC/PB 3731 AID.....28561
Cohen Donald D ASIA/DP 3208 AID.....29044
Cohen Dorothy E FADRC/PBR 1758-D.....20570
Cohen George L SY/MGT/DIS 2426.....24056
Cohen Henry R PA/FOI 2811.....25165
Cohen Jack PPC/PIAS 627 AID.....(9)235-9167
Cohen Joyleen N S/CPR 1237.....22614
Cohen Kenneth A O/FADRC/DA 1239.....29265
Cohen Moshe M/FSI 5522 SA-15.....(9)235-1537
Cohen Norman PPC/PDPR 3643 AID.....28772
Cohen Roberta J HA 7802.....24833
Cohen Sheila P O/FADRC/DA 1239.....27760
Cohen Steve HA 7802.....21384
Cohn Arnold A OPR/LS 2105.....21118
Cohn David INR/REC/OD 8722.....22186
Cohn Rivca S EA/TIMBS 5206.....23276
Cohn Russell CM/ROD 721 SA-14 AID.....(9)235-9105
Coignet Alfred COM/CPS 705 SA-18 AID..(9)235-8362
Coile Melody J A/SY/WFO 4th Fl SA-15..(9)235-9357
Colbert Dolores B FADRC/PBR 1659.....20984
Colbert Dorothy CM/SB 606 SA-14 AID...(9)235-9119
Colbert Evelyn EA 6209.....20272
Colbert James L EUR/SOV 4223.....23071
Colbert Joan A PA/PP 5827.....22133
Colby John G DS/H 633 SA-12 AID.....24283
Colclaser Daniel G OPIC 840 BOT.....21780
Coldren Lee O NEA/INS 5251.....22351
Cole Barbara SER/IT 443 SA-8 AID.....(9)235-1880
Cole Carol E EB/ITP/EWT 3815A.....22584
Cole Caryl S OPIC 810 BOT.....28990
Cole Frederick N ODC/OFDA 1052 AID.....28477
Cole Harry E Jr EUR/WE 5230.....20718
Cole Marion C M/MED 2906.....22199
Cole Robert M OC/P B-528.....23601
Cole Sheldon AFR/DR 2450 AID.....28286
Cole Temple G HA/ORM/IPP 231 SA-6.....(9)235-2324
Coleman Alvin L M/FSI 600 SA-3.....(9)235-8827
Coleman Belinda T PPT 562 SA-17.....(9)523-4293
Coleman Carla V PPT 210 SA-17.....(9)523-4335
Coleman Catherine M BIC/OMP/CRD 7717 Com....20286
Coleman Dale L AAG/W 514 SA-16 AID....(9)235-9645
Coleman Denise D M/FSI 904 SA-3.....(9)235-8799
Coleman Eileen J DS/DUI 105 SA-18 AID.(9)235-8936
Coleman Emma S OC/T 5440.....21380
Coleman Garland P Jr PPT 414 SA-17....(9)523-4265
Coleman Geraldine V PPT 362 SA-17.....(9)523-4427
Coleman Harold M OC/P SA-4.....(9)339-7005
Coleman Helen M H 7261.....24768
Coleman Henry H OC/P B-528.....22619
Coleman Janet ACDA/MA/IR 5919.....21279
Coleman Regina ASIA/ISPA 4214 AID.....29842
Coles Lemuel D S/S-I 7241.....22976
Coley Thedoshia P EUR/EX 5428.....23286
Colin Donald I S/IG 6821.....24738
Collamer Harold W ASIA/DP 3208 AID.....29056
Collier Jack A M/FSI 208 SA-3.....(9)235-8722
Collier John L M/FSI 402 SA-3.....(9)235-8835
Collins Bernard B Jr A/SY/I 2418.....23196
Collins Diane INR/DDR/RGE 8742.....22021
Collins Dorothy W PER/ES/BA 1822.....21212
Collins James F NEA 6244.....22120
Collins Mary H INR/OIS 6510-A.....21443
Collins Paul T DM/A 725 SA-12 AID.....20032
Collins Peter EUR/RPM 6513.....21230
Collins Stephen J IIA/IG 2738 AID.....29614
Collison MaryAnn P OES/OFA 3214.....22335
Colloton Carol A IO/UCS 500 SA-2.....22750
Colson David A L/OES 6420.....23248
Colson Jessie M M/FSI 5705 SA-15.....(9)235-9401
Coltatu Emanuel OC/PE-E 2317 SA-7.....79385
Colton Hattie K M/FSI 402 SA-3.....(9)235-8842
Colwell Brenda B DS/IT 305 SA-8 AID...(9)235-1873
Combrinck Laetitia H M/FSI 5802 SA-15.(9)235-9398
Combs Samuel M/MED 2256.....29801
Combs W Bernice CM/SE 710 SA-14 AID...(9)235-9111
Combs Wayne L SY/WFO 4709D SA-15.....(9)235-9366
Comfort Joseph T OC/T 5440.....29554
Compton Samuel E Jr EB 5818.....21157
Conaty Jolene M IO/EX 5333.....20492
Concepcion Jaime AFR/DR/PSS 2485 AID.....23947
Condas Gwendolyn AG/EX 410 SA-16 AID..(9)235-9711
Condon Louise ARA/CEN 4911.....25034
Conger Clement M/FA 8th Fl Dipl Recep Rms...20298
Conger Lucinda D FADRC/LR 3239.....21099
Conigliaro Concetta M SY/CC 2435.....22412
Conley Catherine V OPR/GS 21st Lobby Recept.20576
Conn Jack L OC/PE-PT SA-7.....72217
Connell Virginia A S/P 7312.....24734
Connelly Dorin L PPT 552 SA-17.....(9)523-4299
Conner David M S/IG/IS 2317.....20152
Conner John G OC/T 5440.....23455
Connolly Frank A A/ALS 510 SA-6.....(9)235-9471
Connolly John S Jr NEA/EX 4249.....23268
Connolly Marie L S/S-O 7516.....21556,29389
Connor Catherine L ARA/PAN 4258C.....24980
Connor Walter D M/FSI 402 E SA-3.....(9)235-8841
Conover Andrea L PER/MGT/HRM 2137.....28934
Conrad Elmer L MO/CRM 2678 AID.....23983
Conroy E Dennis AFR/RA 3327A AID.....29102
Contee Carolyn Y INR/XR 6747.....20980
Contee Clara C CA 6807.....20873
Contee Ethel D OPR/ST/PO 530 SA-6.....(9)235-1735
Contee John R PBR/D B-847A.....20874

Contos Carolyn A A/ALS 509 SA-6.....(9)235-9523
Conville Edmund F AAG/W 514 SA-16 AID.(9)235-9645
Conway Francis DS/H 628 SA-12 AID.....23788
Conway John J OPR/ST/P 528 SA-6.....(9)235-9535
Conway Josephine MO/CRM 6258 AID.....22463
Conway Suzanne M SY/CC 2435.....22412
Coogan Ellen I PPT 262 SA-17.....(9)523-4261
Cook Bette AA/LA 6256 AID.....29184
Cook Charles C FADRC/PBR B845.....21104
Cook Charlotte B AFR/DP/PPE 5910 AID.....23372
Cook Elaine V A/FBO/CR 321 SA-6.....(9)235-9445
Cook Frances AF/P 3509.....22683
Cook Frederick IO/EX 5333.....20942
Cook Gail J FACRC/DIR 1239.....23538
Cook Julius A MO/TT 1247 AID.....28296
Cook Leicester W INR/STA 6524A.....20369
Cook Marianne L INR/RAF/CS 4635.....27160
Cook Mary L S/CPR 1237.....22653
Cook Paul K INR/RSE 4758.....29194
Cook Philip R Jr S/IG 6821.....24738
Cook Robert J MO/CRM 2676 AID.....21568
Cook William O M/MED 2237.....23606
Cooke Douglas W PM/SA 7428.....24761
Cooley Alford W ARA/ECP 3234.....22360
Coon Carleton S Jr M/FSI 1200 SA-3....(9)235-8714
Coon Jane A NEA/PAB 5247.....20353
Coony Thomas M EUR/SE 5511.....21563
Cooper Betty ARA/USOAS 6494.....29376
Cooper Cecelia A BF/FS 6804 SA-15.....(9)235-9330
Cooper Darline ES 5758 AID.....22995
Cooper Dean C OES/NET/EIC 7824-A.....21689
Cooper Donna SY/MGT/DIS 2426.....22515
Cooper Ferrell L OC/T 5438.....20595
Cooper Jacqueline D PER/CCA 2421.....22508
Cooper Karen M SCS 1813.....23621
Cooper Marguerite PPT 210 SA-17.....(9)523-4335
Cooper Marilyn L M/MED 2256.....29801
Cooper Michael OPIC 622 BOT.....28894
Cooper Muriel M PPT 662 SA-17.....(9)523-4378
Cooper Naomi S OPT/FSP 317 SA-2 AID.....29752
Cooper Patricia A ARA/PPC 3254.....21725
Cooper Paul A FM/C 525 SA-12 AID.....20012
Cooper Richard N E 7250.....23256
Cooper Robert A INR/XR 6747.....22759
Cooper Robert L FADRC/PBR 1758.....29570
Cooper Tjuana M EUR/SOV 4229.....22248
Cope Henry J PDC/OLAB 103 SA-8 AID....(9)235-1860
Cope Jean L/T 5420.....20720
Copeland L Jane BF/FS/AD 4705 SA-15...(9)235-9339
Copeland Naomi PPC/PIAS 621 SA-14 AID.(9)235-9183
Copes John SER/MP 1060 AID.....22978
Coram Jarred O/ISO 1921.....20240
Coran Paul M L/M 5425A.....23022
Corbett Kenneth LA/EMS 3908 AID.....20661
Cordaro Elizabeth CM/SD 703 SA-14.....(9)235-9125
Corden Pierce S ACDA/MA/AT 5499.....21659
Corder Charles V PM/ISO 7321.....21003
Cordray C B COM/CPS 722C SA-18 AID....(9)235-8875
Corey Brenda A PPT 414 SA-17.....(9)523-4265
Corey Gilbert DS/AGR 420 SA-18 AID....(9)235-8877
Corinaldi George AFR/HN 4677 AID.....29868
Corley Katrina PPC/PIAS 617 SA-14 AID.(9)235-9185
Cornelious Sally T FM/ESD 503 SA-12 AID.....20140
Cornelius Barbara COM 711 SA-18 AID...(9)235-8973
Cornelius Debra F PA/PC/CM 5821.....21299
Cornelius Fairy L PA/FOI 2811.....20783
Cornelius Richard DS 201 SA-16 AID....(9)235-9692
Cornnor Sharon IO/ML 6334A.....20509
Cornwell Sharon A PA 6806A.....20954
Correri Anne M PER/FCA/CON 2332A.....23332
Correri Louis J OC/S 6442.....21223
Corris John W Jr A/SY 4th Fl SA-15....(9)235-9461
Cortez Gilberto OC/PE-R 1402 SA-7.....72216
Corum Marie H OC/P B-528.....21090
Cosby Joyce C SER/MP 1062 AID.....29714
Coss Mary L NE/EI 5318 AID.....23806
Cossard Monique M/FSI 500D SA-3.....(9)235-1444
Costantino Arturo G PDC 509 SA-14 AID.(9)235-9190
Costantino Mary F BIC/OMP/CRD 7717 Com.....20286
Costello Charles E GC/LPIA 6879 AID.....28404
Costello Walter F BF/FS 7705 SA-15....(9)235-9381
Costin Gloria M PPT 610 SA-17.....(9)523-4421
Costin Roger MO/PAV B-930 AID.....28376
Costolanski Paul J INR/RSE/EE 4754.....22876
Costrell Edwin S PA/HO 3100 SA-1.....28978
Cotten Dorothea B M/MED/GSO 2913.....23527
Cotten Robert M GC/LAC 5917 AID.....29182
Cottman J Stewart Jr ARA/NC/C 4915.....29159
Cotton Robert GC/TFHA 6953 AID.....28308
Couch Thomas M PER/FCA/AF 2830.....27662
Countee Brenda DS/HEA 306 SA-18.....(9)235-9020
Countryman John R NEA/ARP 4224.....20303
Countz Sheila Y PER/MGT/OS/IO 1336.....22098
Courembis Sylvia CM/SD 713 SA-14 AID..(9)235-9107
Courlang Edward O/ISO 1921.....22016
Cousins Maria PM/PA 1210A.....29016
Covel Alonzo J O/ISO 1918.....27959
Coverdale Craig G ACDA/WEC/DI 5741.....20711
Covey James P NEA/IAI 6247.....21481
Covington Donald BF/FS 6507 SA-15.....(9)235-9286
Covington Juanita PDC/PVC 3499 AID.....29207
Covington Linda PDC/FFP 545 SA-14 AID.(9)235-9220
Cowey Ross E INR/STA 6524A.....20222
Cowing Leigh E GAO 1821.....23276
Cox Delacy AG 5644 AID.....29303
Cox Ida L PPT 216 SA-17.....(9)523-4369
Cox Louise L IJC 203 1717 H St NW.....29456
Cox Patricia F OC/P B-528.....20882
Cox Philip T OPT/PD&E 311 SA-2 AID.....29866
Cox Richard P OC/T 5440.....27995
Cox Steven L A/SY/I/WFO 4520 SA-15....(9)235-1028
Cox Thomoseena A A/SY/E 2424.....23142
Cox William A OC/T 5440.....20595
Coy David OC/P B-528.....21251
Coy Edward AA/LA 6256 AID.....29108
Coyle Ella B ACDA/D 5930.....29610
Coyle Margaret A ACDA/PA 4936.....29504
Coyle Randolph IV IO/OIC 1428A.....20308
Coyne Patricia M PER/PCE/PE 2803.....23412
Cozzens Elsie M OPT/FSP 219B SA-2 AID.....28554
Craft Diane M/MED 2256.....23628
Craft William E EB/TRA/MA 5826.....21313
Craig Leona S DS/IT 321 SA-8 AID.....(9)235-1965
Craig Phyllis E AFR/DP 6663 AID.....29196
Craig Thelma OPIC 718 BOT.....21766
Crain Ralph R OC/S 6442.....23026

Cramer Dwight M OES/APT/SEP 5801.....22490
Cramer Ray D AAG/W 514 SA-16 AID.....(9)235-9648
Crawford Barbara A ACDA/GC 5334.....28690
Crawford Evelyn E PPT 414 SA-17.....(9)523-4265
Crawford Jacqueline W BIC Commerce.....20745
Crawford John P EB/ITP/EWT 3819.....21421
Crawford Juliette S A 6316.....23032
Crawford Morris OES/APT/BMP 4327-A.....20374
Crawford Shirley PPT 662 SA-17.....(9)523-4378
Crawford Todd AFR/DR 2444 AID.....28242
Crawford William R NEA 6242.....20324
Crawford Willie SER/MO/PAV B-932 AID.....28400
Crawley Frances P FM/PAD 601A SA-12 AID.....22306
Crawley John R S 7226.....21325
Crayton Beverly A CA 1821A.....29010
Credit Union 1827 (State).....23282
Credit Union 200 IMP AID.....(9)523-7240
Credit Union 3441 AID.....28426
Creedon Daniel F OPT/PS 457 SA-14 AID.(9)235-9224
Creek Paulette MO/CRM B-460 AID.....28384
Crestwell Vivian I ARA/EX/ADM 3260.....21695
Crew W Gale CM/SOD 669 SA-14 AID.....(9)235-9147
Crews Antoinette LA/DR 2242 AID.....28128
Crews James E INR/OIS/CIS 6510-A.....20808
Crews W Gale CM/SOD 671 SA-14 AID.....(9)235-9147
Creyts Harold G AG/IIS RPE AID.....(9)235-9732
Crisp Florence M IO/EX/ADM 5323.....21662
Crist Janet INR/RAR 7534.....22367
Crist Richard AFR/SFWA 3318 AID.....21761
Cristofaro Josephine M/FSI 1209 SA-3..(9)235-8766
Crittenberger Katharine ACDA/WEC/DI 5741....21832
Critzer Martha A M/MED 2906.....21607
Croak Carolyn A PA/M 6801.....22174
Croccia Nina M L/SFP 5419A.....21463
Crocker Gary B INR/PMT 6510A.....28857
Crocker Violet D FADRC/DA 1239.....29268
Crockett Diane M A/OPR/ST/TO 1244.....21630
Cromer Charlotte AFR/POP 2495 AID.....28254
Cronin Harriet A/EX 1880.....20146
Cronin James T SY/I:WFP 4th Fl SA-15..(9)235-9345
Cronin Mary J INR/DDC/OIL 8646.....20970
Cronin Robert A/SY/I/WFO 4th fl SA-15.(9)235-9362
Crook John R L/EUR 5417A.....29500
Croom Kathleen J INR/RAA 7534.....22557
Cross Charles T S/IG/IS 2317.....20152
Cross Edward B AFR/DR/HN 2490 AID.....28175
Cross Gloria J PPT 362 SA-17.....(9)523-4427
Cross Mary AFR/EA 6754 AID.....23228
Cross Sherry ARBA.....(9)634-1876
Crossett Kathleen M M/MO 7423.....20688
Crosswell Michael J IIA/EA 3881 AID.....29012
Crouch Lisa L T/OST 1008A.....24899
Crowe Brian G EB/IFD/OMA 4830.....20633
Crowe James M A/SY/CC 2435.....22412
Crowley James D INR/OIL 6510.....20779
Croxton Lloyd L ARA/EX/ADM/MSG 6258.....22462
Cruce John A FADRC/DA 1239.....29268
Crudup Carlton L OC/T 5440.....23418
Cruit Michael S AFR/RA 3325 AID.....22476
Crume John B 8126 HUD.....(9)755-5541
Crumpler Jacqueline OPIC 809 BOT.....21820
Crupiti Prasert M/FSI/SLS 5104 SA-15..(9)235-9395
Crystal Bert S FM/BFD 534 SA-12 AID.....20176
Cubbison Ted ARA/PPC 6913.....20527
Culbertson Robert LAC/DP 3913 AID.....28214
Culley Harriet P PA/PC 4831A.....21208
Culley William FADRC/PBR C-2 SA-3.....(9)235-8745
Cullinane Madeleine L OES 7831.....21554
Cullom Bobbie L FADRC/PBR 1758.....29570
Culman John K OPIC 800 BT.....28544
Culp Virginia FITC/PO 3019 NEOB AID...(9)395-3984
Cumberland Olga C PM 7317.....29022
Cummings Arthur H ACDA 4660.....21309
Cummins Sidney S IO/EX/IFM 5331.....28672
Cundiff Carl C AF/EPS 4515.....23502
Cunningham Brenda REE/BEX 7314 SA-15..(9)235-9229
Cunningham Carl B ARA/ECP 3238.....20465
Cunningham Carolyn R PA/PP 5827.....28840
Cunningham Charles S FADRC/DA/EC 1239.....29265
Cunningham Francis X IO/SCT 1429.....23511
Cunningham James B EUR/WE 5226.....22633
Cunningham Jeffery EB/ITP/OT/TA 3822.....22742
Cunningham John FADRC/DA 1239.....20542
Cunningham Kathryn CM 731A SA-14 AID..(9)235-9064
Cunningham M Francis Jr A/SY SA-15....(9)235-9461
Cunningham Mary AA/PDC 3925 AID.....29354
Cunningham Patrice M PPT 210 SA-17....(9)235-4376
Cunningham Robert PPC 627 SA-14 AID...(9)235-9167
Cunningham Sheila T OPT 439 SA-14 AID.(9)235-9070
Cureton Deanna L PPT 414 SA-17.....(9)523-4266
Curl Richard E INR/DDC/RPS 7638.....21344
Currier Charles G NEA/ARP 4222.....21794
Currin Jennie E FM/BFD 536 SA-12 AID.....20176
Curry Eileen GC/LPC 6879 AID.....28405
Curry John J PPT 232B SA-17.....(9)523-4346
Curry Robert L IIA/EA 3881 AID.....29012
Curtis Erle T A/ALS 501 SA-6.....(9)235-9514
Curtis Francis W FADRC/PBR 1758.....29570
Curtis Mary J PPT 232 SA-17.....(9)523-4408
Curtiss Joseph BF/FS/AD/AA 6104 SA-15.(9)235-9341
Curto Paul N AG/SEC 415 SA-16 AID.....(9)235-9727
Cush Elinor SER/PM 211 SA-2 AID.....29094
Cushing Henry B HA/ORM 7802.....22264
Custer B Scott U 7217.....28930
Custis Latane DS/ENGR 202 SA-11 AID...(9)235-9811
Cuthbertson Virginia BF/FS 7705 SA-15.(9)235-9344
Cutrera James CM/ROD 733A SA-14 AID...(9)235-9146
Cutter Curtis C H 7261.....21050
Cutting Sally IO/UCS 500 SA-2.....22767
Cvetan Edward J OC/S 6442.....23026
Czaczkowski Irene PPC/PDPR 3643 AID.....23358

D

Dacus Jacqueline J ACDA/OA 804 SA-6...(9)235-2208
DaDamio Gregory J PPT 610 SA-17.....(9)523-4474
Daddio John P AG/PPP 404 SA-16 AID....(9)235-9723
Dade Helen G SCA/VO 511 SA-2.....21970
Dadian Arnold H OPA 2851 AID.....21850
DaHarb Darryl D A/SY/T 3810A.....20914
Dahl Lowell D INR/DDC 6635.....29032
Dahlstedt Anne L S/FSG 7813.....23366
Daigle John T FM/CAD 624 SA-12 AID.....20105
Dailey Joan ASIA/TR 702 SA-18 AID.....(9)235-8949
Dailey Ronald W SY/CC 2435.....22412
Dailey Susan D M/FSI 500-E SA-3.....(9)235-1493

Dajani Joseph W COM/SE 820F SA-18 AID.(9)235-8933
Dalch Walter E III ACDA/ISP/REG 4494.....26033
Dale Cathleen B ACDA/D/M 5443.....21748
Dale Chester H Jr PER/MGT 2810.....22092
Dale Linda M CA/VO 713 SA-2.....21905
Daley Matthew P ACDA 5919.....21874
Dalley George A IO 6327.....20520
Dalrymple Dana C DS/AGR 413 SA-18 AID.(9)235-1497
Dalsey Gerard A PBR 1756.....20550
Dalton James J NE/TECH 4709 AID.....29735
Dalton Martin K SY/FO 38A05.....23124
Dalton Robert E L/CA 5423.....22672
Dalton William R PDC/OFDA 19A06A AID.....28746
Daly John DS/OST 209C SA-18 AID.....(9)235-9044
Daly John A LA/DR 3243 AID.....23992
Daly Kathleen M D 7220.....21093
Daly Patrick J S/CPR 1238.....22681
Dameron William H III EUR/RPE 6428D.....20315
D'Amico Thomas X SY/WFO 4th SA-15.....(9)235-9346
Dammarell Anne NE/NENA 6929 AID.....20488
Danart Arthur DS/POP 308 SA-16 AID....(9)235-9705
Dandridge James E SY/PTS 4th Fl SA-15.(9)235-9461
Dane Ernest B CA 624 SA-2.....21991
Dangelo Rosalie M S/S-S 7241.....28062
Daniel Mary E M M/FSI 1115 SA-13.....(9)235-8761
Daniels Helen J O/ISO 1921.....21962
Daniels John C BF 7701 SA-15.....(9)235-9344
Daniels Marion G INR/AAA 7533.....22364
Daniels Pearl A C FADRC/DA 1239.....29265
Daniels Willem H OPR/LS 2204.....20880
Dannerhoj Eric E IO/OIC 1428A.....20953
Darby Blondell DS/IT 411 SA-8 AID.....(9)235-1855
Darby J Harold PM/MC 800 SA-6.....(9)235-9761
Darbyshire Ann E PM/DCA 7424.....29750
Darcangelo Lorraine A PPM/SSP 7325.....25097
Dardis John G OES/APT/SA 4333.....22433
Dargan Willie D PPT 414 SA-17.....(9)523-4265
Daris Lois A BF/FS/WFC 7705 SA-15.....(9)235-9381
Darling Roger OPT/PS&CD 405 SA-14 AID.(9)235-9070
Darr Dilcee C SER/MO/ADM 3417A AID.....23802
Darrow Patricia L OPIC 740 BT.....21796
Dart Janis J CA/EX 1821-A.....28814
Darvin Morton CM/COD 745 SA-14 AID....(9)235-9137
Dash Lawrence A AA/IDC 2744 AID.....21777
Datcher Marshall O PPT 260C SA-17.....(9)523-4259
Datta Harold PDC/PVC 3914 AID.....21745
Dattan Scott EB/TRA/OA 5830.....23025
Dauer Albertina DS/H 633 SA-12 AID.....24283
Daugherty Craig SY/T 3810A.....20914
Daugherty David DS/AGR 411 SA-18 AID..(9)235-8646
Daugherty Rene R AFR/DP/PPE 5914 AID.....23372
Daulong Francis R OC/T 5440.....29525
Dauplaise Omer J III OC/EX-T 2130.....21584
Dave Shirely A MO/OPM 3312 AID.....23800
Davenport Harold E OC/T 5440.....21640
Davenport Robert J Col PM/PA 1210A.....22058
David Dorothy PER/ES/EPPS 910 SA-12.....23760
David Joe H Dr DS/H 306E SA-18 AID....(9)235-9028
Davidson Claud SY/I:WFP 4th Fl SA-15..(9)235-9345
Davidson D Helen DS/DIU 1656 AID.....24774
Davidson Garber A Jr GC/LPC 6883 AID.....28371
Davidson Helen A OPT/CSP 400 SA-2 AID.....23942
Davidson Kenneth OPIC 804 BOT.....23908
Davidson Michael C FADRC/PBR 1758.....29570
Davidson Steven DS/POP 302 SA-16 AID..(9)235-9649
Davies Dale AFR/ENGR 2926 AID.....23946
Davies Thomas D RADM ACDA 5499.....20972
Davis A Twana PM/MC 800 SA-6.....(9)235-9773
Davis Adalyn ACDA/PA 4936.....29504
Davis Angela M INR/RWE 4644.....27110
Davis Audrey C INR/XR/RCM 6747.....20980
Davis Betty H IO/UCS 500 SA-2.....22810
Davis Carolyn D PPT 210 SA-17.....(9)523-4376
Davis Charlene CM/COD 744 SA-14 AID...(9)235-9137
Davis Charles W FADRC/DA 1239.....29265
Davis Cheryl L LA/CEN 4911 AID.....29159
Davis Clara M INR/OIS/DCB 6510-A.....20636
Davis Claudelle BF/FS/WFC 7705 SA-15..(9)235-9381
Davis E Lloyd REE/BEX 7314 SA-15.....(9)235-9234
Davis Edith L O/FADRC/DA 1239.....20543
Davis Edward L Jr INR/OIS/CIS 6510-A.....20763
Davis Grace M EA/RA-PMU 4312.....21311
Davis Gregory K O PA/PC/CM 5821.....21393
Davis Griffith DS/POP 213 SA-16 AID...(9)235-8081
Davis Hernon S Jr AS/OAS 500G PP AID..(9)235-9215
Davis Howard C S/S-O 7516.....21512
Davis J Michael S/S-S.....28338
Davis John ARA/CEN 4911.....23385
Davis John J Jr OPR/GS B-229.....21012
Davis John MO/CRM B-461 AID.....28392
Davis Laura G PM/SAS 7418.....28130
Davis Lilly C BF/FS/FD 6713A SA-15....(9)235-9322
Davis Michael E NEA/EX 6243.....20626
Davis Miles L SER/MO/PAV B-932 AID.....28400
Davis Nathaniel J M/FSI 300 SA-3.....(9)235-8719
Davis Odelphis W AA/NE 6724 AID.....29127
Davis Pennie E ACDA 5664.....20931
Davis Richard A/EX 44A21A.....29414
Davis Richard A PM/SA 7428.....23137
Davis Robert E Jr WEA/EX/BOD 4247.....21348
Davis Robert L HA/ORM/IPP 231 SA-6....(9)235-9680
Davis Robert Lee A/FBO/BDC 327 SA-6...(9)235-9507
Davis Roberta M M/FSI/SLS 901 SA-3....(9)235-8816
Davis Roy G Jr SCA/SCS 1813.....29400
Davis Ruth M SER/MP 1066 AID.....29726
Davis Shirley W PER/CCA 2421.....27151
Davis Thomasine L INR/DDC 6635.....20345
Davis Trenita S FM/SSD 614 SA-12 AID.....29506
Davis Wanda AFR/ESA 6758 AID.....29872
Davis William K EB/IFD/PAS 2833.....20500
Dawkins Mattie E FS/FD/P 6709 SA-15...(9)235-9237
Dawkins Stephen P M/FSI 1002 SA-3.....(9)235-8797
Dawsey Kenneth F OPT/DIR 300 SA-2 AID.....29608
Dawson Doris LAC/DP 3253 AID.....29395
Dawson John EB/IFD/PAS 2833.....20376
Dawson Laurence A HA/ORM 231 SA-6.....(9)235-2324
Dawson Mary PPT G62 SA-17.....(9)523-4228
Dawson Ruby G REE/EMP/RB 7522A SA-15..(9)235-9372
Day Darean M LA/DR 2249 AID.....29153
Day Deborah B A/SY/NSU 2534.....28524
Day John C DS/AGR 403E SA-18 AID.....(9)235-8945
Day Kenneth H BF/FS 6604 SA-15.....(9)235-9342
Day Mary Ann PA 6806A.....20596
Day Robert E Jr NEA/RA 5254A.....25683
Day Robert J Jr OPR/ST/P 528 SA-6.....(9)235-9541
Day William L FADRC/RM 1239.....28806

Daymont Betty IO/EX/DAR 4328.....27992
Daymont Donald M SCA/VO 713 SA-2.....21943
Daymont Henry P OC/P B-528.....22167
Deadwyler Gregory E OC/P B-528.....21090
Deadwyler Regina DS/N 720 SA-18 AID...(9)235-8996
Dean David INR/REA 8840.....21338
Dean Kathy E ARA/MGT/ADM 3260.....29236
Dean Leslie ASIA/PN 3313 AID.....28226
Dean Margaret M NEA/IAI 6247.....21686
Dean Stanley C FADRC/PBR 1847.....27428
De Andrea Dorothy IO/HDC 5328.....20591
Deaner Louis N PPT 600 SA-17.....(9)523-4416
Deans Norman BF/FS 6202 SA-15.....(9)235-1302
Dearing Cynthia S EA/EX 4315.....28314
Dearing John A FADRC/PBR 1758.....28483
Dearstine Dorothy L FM/ESD 510 SA-12 AID....20022
Deary William P INR/DDC/RP 7638.....20877
Deaussaure Eugene R OC-P B-528.....21090
DeBernard Dee OES/OFA 3210A.....22009
DeBernard Shirley M OES/OFA/FA 3214.....21727
De Boeck Anny B M/FSI/SLS 800 SA-3....(9)235-8821
DeBruce Raymond FM 517 SA-12 AID.....20182
DeBuck Dean J PA/PP 5827.....22687
DeCapua Mario R PER/ES/EPPS 910 SA-12.....23760
De Caterini Ann F PER/FCA/TL 26A07.....23308
DeCesaris Janet ARA/PPC 6911.....29192
Deckelman Elizabeth OPIC R-740 BOT.....21796
Decker Debra A OPIC 819 BOT.....29402
Decker Gladys M EUR 6219.....21752
De Concini Joanne A/ALS 514 SA-6.....(9)235-9519
DeCourcy William P SY/PRS/PL 2530.....23897
Deemer Maryko S M/FSI/SLS 901 SA-3....(9)235-8816
DeFonzo Joseph P DS/IT 260 SA-8 AID...(9)235-1968
DeFonzo Zoe V PPC/EMS 3665 AID.....28342
DeForge John D GAO/ID 1821.....23276
Degraffenried Adrian GC/ASIA 6312 AID.....21270
DeGumbia Nancy A/FBO 304 SA-6.....(9)235-9477
De Haven Donald E OES/EX 7823-A.....23624
De Hostos Adolfo T PPT 360 SA-17.....(9)523-4267
Deibler Roy A A/SY/PRS/DD 2519.....23914
Deitch Elizabeth M INR/RP 7638.....20220
Deitchman Kathryn A A/OPR/GS 1493.....20576
DeJarnette Edmund T PER/PE 2803.....23412
DeKany Alice L/T 5420.....22772
De LaBarre R Robin OES/NET/EIC 7824.....21241
De La Cruz Nina A M/FSI 808 SA-3.....(9)235-8821
DeLadurantaye Raymond F INR/RAR 6510A.....20895
Delahorne Edith M ACDA 5499.....29679
DeLaine Johnnie S FADRC/PBR B648.....21253
Delaney Armitcher A/SY 4th Fl SA-15...(9)235-1740
del Cerro Annabella Z M/FSI 506 SA-3..(9)235-8833
De Las Casas Alvaro PPT 629 SA-2.....27974
DeLeo Catherine M/MED 2906.....23485
Delgado Lydia J PPT 562 SA-17.....(9)523-4294
Delgado Mario NE/EI 5318 AID.....29048
Del Gigante Norman CA/VO 815 SA-2.....21954
Del Giudice Paul G A/OC-N 44A22.....23868
Delott Jonathan E ACDA/MA/IR 5919.....21874
DeMann Verna L OPT/FSP 206 SA-2 AID.....22944
Demartino Denise IO/UCS 500 SA-2.....22791
Dembski Edward J FM/SSD 614 SA-12 AID.....20148
Dembski Madge A PPT 232 SA-17.....(9)523-4408
DeMetre Michael C LA/DR 2252 AID.....29172
Deming Rust OES/NET/NEP 7830.....29338
Dempsey James BIFAD 3730 AID.....20901
Denault Donald D OC/T 5440.....29554
Denham M Elizabeth S/S-S 7241.....21295
Denhardt Thomas J PM/SSP 7325.....25098
DeNino Concetta E EA/PRCM 4318A.....21322
Denitto Gary T SY/WFO 4th Fl SA-15....(9)235-1028
Denman David DS/POP 316 SA-16 AID.....(9)235-9677
Denney Deborah NEA 5247.....21453
Denning Elsie Janice L/PM 6429.....29288
Denning William V IO/EX 4334A.....21046
Dennis Dorothea G T 7208.....28071
Dennis Frances G OPA 4898 AID.....29170
Dennis Geraldine C OC/P 44A30.....23120
Denny Deborah L NEA/PAB 5247.....21453
Denny Elsie J L/PM 6429.....29288
Denson E Doris EA/ROC 4206.....27710
DeOlazo Benedicto G FM/PAD 604B SA-12 AID...20716
DeOrnellas John L PM/MC 800 SA-6.....(9)235-9761
DePorte Anton W S/P 7419.....28994
Depp Rosemarie AFR/DR 2450 AID.....28286
Derham James M EB/ORF/TRP 3421.....20612
Derian Patricia M HA 7802.....20334
de Rouville Thea D/LOS 4321.....29098
Derrickson Closson PPT 870 SA17.....(9)523-4286
Dertadian Richard N EB/EX 6820.....20534
Deschambault R AAG/W 514 SA-16 AID....(9)235-2133
Desimone Frank P ACDA/ISP/SA 4486.....28471
DeSousa Joseph R NE/PD 4713A AID.....21123
Desseau Catherine A/SY/PTS 4106 SA-15.(9)235-9428
De Tarr Francis INR/DDC/OP 6635.....22285
Dettor Wendy S PPT 338 SA-17.....(9)523-4232
Deupree Nora M SER/FM/RSD 519 SA-12 AID.....20182
Deuvaert Armand A M/FSI 5602 SA-15....(9)235-9398
Devakos Victoria P OPT/FSP 323 SA-2 AID.....29752
Devantier Susan ACDA/A 5731.....23507
deVaughn Carolyn J OPR/VS B-258.....21082
Devaughn Talmadge D OC/S 6442.....20656
DeVaughn Thelma T PPT/WNP 210 SA-17...(9)523-4376
DeVivero Roberto L LA/CEN 4911 AID.....25221
Devlin Lois OPA 4898 AID.....28632
Devlin Willard B CA 800 SA-2.....21980
Devore Emma AFR/CAWA 3320A AID.....29001
DeVoto Fernando COM 722B SA-18 AID....(9)235-8971
Dewan Linda L S/CPR 1238F.....21677
Dewan Patricia A M/CT 2238.....23522
Dewitt John W CA 6811.....21558
Dewitt Lloyd L CA/VO 813 SA-2.....21907
DeWitt Martha EB/ORF/ISM 3531.....21487
DeWitt Seymour C SY/PRS 2519.....23914
Dexter Evalyn ACDA/GC/CON 804 SA-6....(9)235-8248
Diamanti Walker IO/TRC 5332.....27930
Diamond David H O/ISO 19A16.....27959
Dias Carol SD/SUP 709 PP AID.....(9)235-9111
Diaz Henry G COM/TR 808 SA-18 AID.....(9)235-8969
Dibble David AFR/SDP 2480 AID.....28169
Di Blasi Josephine R A/SY/E 2424.....23142
DiCiurcio Richard FM/CAD 636 SA-12 AID.....20096
Dick Linda M/FSI/SAS 400 SA-3.....(9)235-8784
Dickens Sylvia M O/FADRC/DR 1239.....21709
Dickerson DeWalter PPT 414 SA-17.....(9)523-4265
Dickerson Marian W INR/EX 6639.....22085
Dickey John DS/UD 514 SA-18 AID.....(9)235-8902

Dickie Alex LEG/CLS 2895 AID.....28191
Dickie Donald CM/SOD 675 SA-14 AID....(9)235-9855
Dickson Douglas D INR/MP 6845.....29674
Dickson Raleigh E OC/T 5440-G.....23418
Dickson Valerie AFR/HR 4677 AID.....29868
Diedrich William ARA/PAN 4258D.....24980
Diener Ruth C PPT 700 SA-17.....(9)523-4292
Dienstfrey Beverly F DM/B 704 SA-12 AID.....29744
Dieter Mary A S/PM 7511A.....23262
Dieterich William ARA/PPC 3254.....23048
Dietz Gilbert D MO/TT 12A41 AID.....28284
Dietz June M OC/T 5440.....22144
Diggs Patricia A AF/EX/BFO 3519.....20651
Diggs Rosa B M/MED 2906.....22416
Dikeos Victor H A/SY/DASS 2513.....21536
DiLegge Michael L PDC/RDP 2246 AID.....27937
Dill Douglas FM/LD 619 SA-12 AID.....20088
Dill John C OPIC 738 BOT.....21796
Dill Melody B OPIC 748 BOT.....21854
Dillard Diane PER/FCA/CON 2332A.....23333
Dillard Leonard A Jr A/SY/FO 38A00.....23124
Dillery C Edward EUR/SE 5509.....20336
Dilts Russell SER/CM 600 SA-14 AID....(9)235-9121
DiMatteo Frank DS/ENGR 202 SA-11 AID..(9)235-9827
Dimisa Ruth L OB/R 1132.....21352
Dimond Frank PPC/DPRE/PE 3534 AID.....20226
Diniak Olympia S S/NM 7333.....21413
Di Nicola Jean L S/S 7224.....28448
Dinkin Raymond PDC/OLAB 103 SA-8 AID..(9)235-1896
Dinkins Julius B MO/CM B-461 AID.....28392
Dious Robert A FADRC/PBR B-847A.....21085
Di Paolo Fiore PPT 625 SA-2.....27975
DiPlacido Carmen A PPT 302 SA-17.....(9)523-4236
Diroll William T EB/OT/STA 3331.....23019
Disciullo John INR/RWE 4742.....28182
Diskin Barbara LA/DR 227 SA-8 AID.....(9)235-1593
Ditchett Harry S NESA/DP 6642 AID.....29114
Ditmeyer Charles W Jr OC/T 5440.....21640
Ditter Wilma ASIA/PT 4216 AID.....29084
Divney Elizabeth L A/ALS 501 SA-6.....(9)235-9518
Dix Audrey A IO/IEP 5321.....22506
Dixon Ben F L/M 5420.....29535
Dixon Ira B O/ISO 1921.....20240
Dixon James E O/ISO 1921.....27764
Dixon John M OC/PE-PT SA-7.....72217
Dixon Marietta 4898 OPA AID.....29141
Dixon Mary E FADRC/LR 3239.....22573
Dixon Patricia ASIA/PD 620 SA-18.....(9)235-9006
Dixon Shirley DS/MGT 515 SA-18 AID....(9)235-2100
Dixon Wanda R AAG/W 514 SA-16 AID.....(9)235-9645
Dixon Wilfred EOP 2670 AID.....20506
Dizard Wilson P EB/CTA/TD 5822.....22631
Dizebba Joanne OPR/GS 21st Lobby Recept.....20576
Djurdevic Dragon OPR/GS B-229.....21672
Doane James V Jr EUR/SOV 4219.....22071
Dobbins Rochelle P M/FSI 1102 SA-3....(9)235-8781
Dobbs Thomas L DS/RD 506K SA-18 AID...(9)235-8918
Dobelle Kit S/CPR 1232.....20866
Dobey Linda ARA/EX/ADM 3260.....29236
Dobrenchuk Stephen A SCS 1813.....21373
Dobrin John R PM/ISP 7430.....24930
Dockter Joanne M SER/FM/CAD 624 SA-12 AID...20072
Dodson Buddy FFP/FDD 521 SA-14 AID....(9)235-9195
Dodson Marla D OPR/ASD 1880.....21586
Doe Norman R A/SY/E 2424.....23110
Doenges Byron F ACDA 8th Fl SA-6.....(9)235-9792
Doherty Daniel J IGA 6823.....22422
Dolan Maryanne S/ES 7329.....23778
Dolio Ardwin J LA/DR 2245 AID.....27927
Dollar Robert W OC/T 5440.....23455
Dollins Kathleen EB/ORF/TRP 3421.....22295
Doloff Leo NEA/EX 5243.....20626
Dols Richard J M/FSI 1001 SA-3.....(9)235-8805
Doman Audrey M FM/SSD 614 SA-12 AID.....20148
Donahue James L PPT 232 SA-17.....(9)523-4408
Donahue Joan C E 7250.....28864
Donahue Leroy W Jr FADRC/DA 1239.....22636
Donahue Lois B M/FSI/PER 907 SA-3.....(9)235-8806
Donahue Lucille A PPT 232 SA-17.....(9)523-4345
Donaldson Paul R CA 1821A.....28814
Donati Stephen R A/SY 4th Fl SA-15....(9)235-9355
Donchi Don J EUR/NE 4511.....21774
Donnelly Francis J IO/PMS 6808.....20943
Donnelly Geraldine M NE/DP 6642 AID.....29114
Donnelly James P MO/OM 3312 AID.....27668
Donnelly Shaun EB/IFD/ODF 2529A.....29453
Donnet David TA/H 308C SA-18 AID.....(9)235-9092
Donoghue Edward I AFR/DP 6663 AID.....29151
Donohue Lois B M/FSI 909 SA-3.....(9)235-8806
Donovan Barbara W NEA/EGY 6251.....21169
Donovan David G DS/DIU 570 SA-14 AID..(9)235-9207
Donovan Ellsworth A A/EX 1873.....26597
Donovan James R SY/FO 3820.....23123
Donovan John J INR/RNA 6510A.....20876
Doo Dana AG/IIS 511 SA-16 AID.....(9)235-9742
Dooley John INR/RWE 4645.....26952
Dorfeld Charles W A/SY/OPS/T SA-7.....73510
Dorff Gail ACDA 5720.....23597
Dorr Robert F INR/REA/NA 8840.....22100
Dorsey Laverne F PPT 210 SA-17.....(9)523-4335
Dorsey Ocenia V SCS 1810A.....23638
Doscher Marguerite N OPR/ST 528 SA-6..(9)235-2676
Doster Carole E INR/RGE 8742.....22021
Doster James L LA/DR 2242 AID.....29486
Dotson Bernhardt FS/FD/V 6713 SA-15...(9)235-9326
Dotson Richard M M/CT 2238.....27253
Dotson Viola B C 7256.....24404
Dotson William A OC/P 44A23.....21198
Doty Quetzal OPR/ST/SSC SA-7.....78995
Doubleday Thomas P Jr AF/C 4246.....20725
Doucette Robert CM/SOD 601 SA-14 AID..(9)235-1369
Dougall Kathleen C EA/PRCM 4318A.....22535
Dougherty Deborah M INR/REC/OC 6510A.....20985
Dougherty Kathleen M NEA/RA 4224.....23121
Dougherty Margaret DS 520C SA-18 AID..(9)235-9024
Doughty C Harvey SA/TD 609H RP AID....(9)235-8180
Douglas A Hugh REE/BEX 7314 SA-15.....(9)235-9405
Douglas Audrey S SER/MO/ADM 3417A AID.....29248
Douglas Covell H OPR/ST 1244.....21675
Douglas Dean COM/SE/PA 705 RP AID.....(9)235-9781
Douglas Dora L M/MED 2916.....22198
Douglas Ernest A OC/P B528..... 21631
Douglas Gilbert O/ISO 1921H.....22831
Douglas Kirk M O/ISO/FADPC 1921.....20294
Douglas Sharon BF/FS/RET 6507 SA-15...(9)235-1418
Douglass A Gilbert OPIC 711 BT.....29329

Douglass William DS/RD 506D SA-18 AID.(9)235-8918
Douthard Ross S III AF/S 4238.....29429
Douthit Alisbon J L/M 5423.....21117
Dove Margaret L OES/EX 7823-A.....23624
Dove Vivian H S/S-I 7241.....23836
Dow Brenda L SCA/VO 524 SA-2.....21995
Dow Dorothe U D/IWY 1004.....29476
Dowd Delores D A/FBO 324 SA-6.....(9)235-9440
Dowling Laurel FM/LD 619 SA-12 AID.....20166
Downes Gail L OC/MPI 5440.....20595
Downes Jack C OC/PE 3536.....23430
Downey Doris F AG/OC 510 SA-16 AID....(9)235-9661
Downey Robert S/NM 7336.....24867
Downing Amada DS/PO 217A SA-18 AID....(9)235-9040
Downing Millard J MO/TT 12A45A AID.....23900
Downing Nora HA/ORM 7802.....20709
Downś Joan H INR/DDC/RP 7638.....26648
Doyle James R AF/EX 3513A.....22206
Doyle Kathleen A FADRC/DA/EC 1239.....21704
Doyle Mary A ASIA/TR 609 SA-18 AID....(9)235-8980
Dozier Bruce E PPT 338 SA-17.....(9)523-4227
Dozier William B NEA/RA 5254A.....21154
Dragnich George S INR/PMT 6510.....28858
Dragon Edward A GC/AFR 6889 AID.....29218
Dragoone Julia A ACDA/WEC/SI 4660.....28659
Drake Judith L INR/DDC/MP 6845.....29674
Drakoulis Mary REM/EMP 7310 SA-15.....(9)235-9370
Draper Morris NEA 6244.....29464
Dray Margaret B INR/REC/RED 8732.....29708
Drayton Sandra SCA/SCS 1809.....22172
Dreany Judy SER/CM 600 PP AID.....(9)235-9121
Drew William E DS/AGR 409B SA-18 AID..(9)235-8820
Drews Marian INR/RCI 6510A.....20884
Drews Marion J OC/S 6442.....21262
Drinkard Maureen V M/MED AAP 2117.....21843
Drinkwater Charles N OC/T 5440.....22144
Drobot Lucy PDC/OFDA 1050A AID.....28477
Droge Dolf M OPT/PS&CD 405 SA-14 AID..(9)235-9098
Drohat Phyllis A SER/MP 1066 AID.....20216
Droucette Robert CM/COD 739 SA-14 AID.(9)235-1369
Drwal Frances ASIA/DP 3208 AID.....29044
Dry Robert W SCS 1813.....22400
Duane Robert C COM/TR 806A SA-18 AID..(9)235-8984
Dubose Calvin FADRC/PBR 1758.....29570
Dubose Lynn C A/EX 1880.....20146
DuBose Steven D OC/P B528.....21090
Dudick Mary F NE/DP 6723C AID.....29116
Dudik-Gayoso Joan ASIA/BIS 3317 AID.....29064
Dudley Barbara A PPT 676 SA-17.....(9)523-4354
Dudley Betty J M/FSI 100 SA-3.....(9)235-8727
Duffy Brian OPIC 852 BOT.....43327
Duffy Emma DS/IT 315A SA-8 AID.....(9)235-1986
Duffy Michael J PER/MGT/OS/SP 1336.....22784
Duffy Mildred S OPR/ESC 1252.....23432
Duffy Raymond P SY/MGT/DIS 2426.....20747
Dugan John H A/SY/FO 38A00.....23123
Dugstad Richard A IO/OIC 1511.....20722
Duhart Frances I PPT 232 SA-17.....(9)523-4408
Dukes Ruth LA/DP 3913 AID.....23362
Dulaney Hattie ASIA/PD 620E SA-18 AID.(9)235-9006
Dulemba Frank L IO/OIC 5331.....21111
Dulin Eleanora A/AID 5675 AID.....29030
Dunaway Constance PA/PP 5827.....21391
Dunbar Josephine ARA/ECP 3238.....22385
Dunbar Raymond J LA/DR 2239 AID.....28279
Duncan Bernice W SCA/VO 511 SA-2.....21927
Duncan Cynthia A INR/OIS/IHS/EB 6535.....20518
Duncan Evan M PPT 232 SA-17.....(9)523-4408
Duncan Forest AFR/SDP 2486 AID.....28570
Duncan Jean A A/EX 1880B.....20146
Duncan Johnnie ARA 6263.....24754
Duncan Nina ASIA/BIS 3317 AID.....29064
Duncan William T INR/RSE/SI 4844.....23066
Duncombe Bruce F M/FSI/SPS 1014 SA-3..(9)235-8787
Dunford David J EB/PAS 2833.....21548
Dunham Dorothy R A/O 1417.....20588
Dunkley Barbara H EB/TRA 5830.....23724
Dunn Beverly K OC/T 5440.....23874
Dunn Gwendolyn P/HO 3100 SA-1.....29002
Dunn James OPA 4883 AID.....20674
Dunn Tim ARA/PPC 6915.....24726
Dunnigan Joan H IO/EX/BAM 5333.....21017
Dunphy John P AG/SEC 415 SA-16 AID....(9)235-9719
Duong Nhu N HA/ORM/IPP 231 SA-6.....(9)235-2324
Dupis Bernard E ASIA/ISPA 4214 AID.....29842
Dupre Lawrence J A/O 1417.....23106
Dupuis Bernard E ASIA/IK 4214 AID.....29842
Durant Ophelia W O/FADRC/DA 1239.....20749
Durch William ACDA/WEC/DI 5846.....29243
Durham Robert J S/S 7224.....28448
Durham Sylvia M PPT 262 SA-17.....(9)523-4242
Durham Willis GS B-229.....21672
Durkee Michael L PER/FCA/JO 2429A.....27691
Durkee Sharon S O/ISO 19A16.....22771
Durnan James J PDC/FFP 529 SA-14 AID..(9)235-9238
Durnan John TA/PPU 224 SA-18 AID.....(9)235-9042
Durr Phyllis DS/N 720 SA-18 AID.....(9)235-1960
Durso Leonard AFR/DR 2493 AID.....28254
D'Urso William J SY/WFO 4th Fl SA-15..(9)235-9346
Dustin Eben H M/MED 2906.....23485
Dutcher Edward E GAO/ID 2536A.....21588
Duter Roger S ACDA/WEC/SI 4660.....28658
Dutto Carl ASIA/TR 606 SA-18 AID.....(9)235-8868
Dutton William L M/FSI 402 SA-3.....(9)235-8839
Dvorak Carey E OC/T 5538.....20429
Dwelley Hugh L SER/CM 600S A-14 AID...(9)235-9159
Dworkin Daniel PPC/E 3938 AID.....28592
Dwoskin Gary CM/ROD 723 SA-14 AID.....(9)235-9143
Dwyer Eugene M DM/B 706 SA-12 AID.....29724
Dwyer Hartley G IBC 150 425 I St NW...(9)783-9151
Dwyer Maureen GS/LPC 6879 AID.....28404
Dwyer Richard A S/IG/IS 2317.....20152
Dye Edgar V SY/MGT/DIS 2426.....20614
Dye Lillian A EUR/NE 4511.....20498
Dyer Donald R INR/MP 6845.....29674
Dyer E Delores A/O 1417.....21638
Dyess William J PA 6806A.....21620
Dykes David W OC/PE-M SA-7.....72218
Dymond Kenneth M O/ISO 19A16.....22771
Dziewit Maria ARA/CAR 3248.....22130
Dzugan Helen PPT 600 SA-17.....(9)523-4412

E

Eaglin Doris M PM/ISO 7321.....21611
Eakin Thomas BF/FS/AD/RR 4705 SA-15...(9)235-9242

Ealum James M M/MO 7423.....22235
Ealy Anderson Jr FADRC/PBR 1758.....29570
Ealy Sandra M PPT SA-17.....(9)523-4265
Earl Robert E Jr OC/T 5440.....23455
Earle Ralph II ACDA/P 5847.....28652
Early Rubena OPIC 844 BOT.....29154
Early Sheila OPT/PS&CD 425B SA-14 AID.(9)235-9074
Easley Cheryl D OB/RME 1331.....22470
Easley Jeanette PPT 210 SA-17.....(9)523-4335
Easley Shirley A PPT 790 SA-17.....(9)523-4423
Eason Cheryl R PPT 360 SA-17.....(9)523-4267
East Catherine S D/IWY.....28888
Eastham Alan Jr PA/PP 5827.....25348
Eastman John B INR/RP 7638.....20220
Easton Mark M EA/TIMBS 5206.....23276
Eaton Conrad P FADRC/LR 3239.....20372
Eaton David COM/CPS/RM 714C RP AID....(9)235-8939
Eaton Lynwood L REE/EMP 7314 SA-15....(9)235-9386
Eaton Mark C AF/W 4250.....23066
Eberlein Roxane S/MS 7246.....28904
Echaves Helen C INR/OIL 8667.....20387
Eckblom Myrtle A/SY/DASS 2517.....21596
Eckhardt Linda M CA/VO 611 SA-2.....21960
Eckman E John AAG/W 514 SA-16 AID.....(9)235-8158
Economides George ACDA/A/CS 5666.....23645
Eddington Robert B Col OES/APT/SA 4333.....22434
Edgar William H IO/IEP 5231.....22506
Edge Catherine LA/DR 2249A AID.....23515
Edgins James A A/ICP 1890.....29540
Edminster David K PER/FCA/POL 2417A.....29776
Edminster Diane ARA/ECP 3232.....22346
Edmonds Audrey R ACDA/A 8th Fl SA-6...(9)235-8249
Edmonds William E PPT 334 SA-17.....(9)523-4297
Edwards Athalene R M/FSI 100 SA-3.....(9)235-8730
Edwards Charles P PPC/IA/UNR 3849 AID.....22828
Edwards Cheryl SCA/VO 524 SA-2.....21995
Edwards Claree W FM/BFD 539 SA-12 AID.....20176
Edwards Eddie IO/HDC 5328.....21534
Edwards Elizabeth PPT 636 SA-17.....(9)523-4240
Edwards Kevin T IO/EX/BAM 5333.....21111
Edwards Mary R PER/CCA 2421.....23352
Edwards Sherryl L SY/FO 38A00.....23122
Edwards Tyrone T M/MED 2256.....29801
Efteland Eulaila EA/J 4210.....23152
Egan Michael C NE/DP 6642 AID.....29115
Egert Timothy M/FSI 100 SA-3.....(9)235-8764
Eggan Frederick COM/TR 808 SA-18 AID..(9)235-8900
Egge Robert K Jr OPT/CSP 122 SA-2 AID.....28755
Eggleston Ruby E ES 5665 AID.....28424
Egi Frank DS/POP 209B SA-16 AID.....(9)235-8052
Ehrich Rollo L ASIA/TR 606 SA-18 AID..(9)235-9060
Ehrman James J IO/DHP 5327.....22607
Ehrman Madeline E M/FSI 5602 SA-15....(9)235-1543
Eichelberger Tecora BF/FS 6205 SA-15..(9)235-9263
Eidsness Helen B NEA 6242.....29588
Eidsness Jan C ARA/EX 3260.....28112
Eiland Michael D Lt Col EA/RA-PMU 4312.....20594
Eilers William DS/OST 209D SA-18 AID..(9)235-9046
Eimer Manfred ACDA/D/CS 5443.....29419
Einaudi Luigi R ARA/PPC 6911.....29492
Einhorn Robert J ACDA/MA 5499.....29579
Einhorn Stephen O A/SY/NSU 2534.....28524
Einik Michael M EB 6826.....21644
Eisenstadt Gail A ACDA/PA 4670.....22048
Eisenstein Maurice ACDA/WEC 5847.....21879
Eisner Adolph H ARA/ECA 4908.....21245
Elam Christopher R A/ART B-258.....21634
Elberts Eva G EB/TT 5830.....20316
Elderbaum William K A/SY/PRS/DD 2519.....23914
Eldridge Carolyn CM/COD 753 SA-14 AID.(9)235-9137
Eley Darlyce M NEA/PAB 5247.....21147
Elgin John H DM/C 717 SA-12 AID.....20032
Eliot Theodore L Jr S/IG 6821.....23320
Eliot Thomas L TA/PPU 215B SA-18 AID..(9)235-9048
Elkin Anne DS/IT 431 SA-8 AID.....(9)235-1716
Elkins Mary L SY/CC/TAG 2435.....22412
Eller Don C IO/EX 6327.....29326
Ellerbe Charles O/ISO 1921.....23789
Ellert-Beck Rodolphe H IIA/IA 3849 AID.....22828
Ellinwood Winifred J OPR/ST SA-7.....78995
Elliot Thomas L DS/PO 215 SA-18 AID...(9)235-9048
Elliott Berneda L PPT 250 SA-17.....(9)523-4380
Elliott Carlyn J D 7220.....22474
Elliott Collette DM/B 706 SA-12 AID.....29724
Elliott Edwin W OPT/PSD 111E SA-2 AID.....20132
Elliott Elizabeth J EUR/EX 5428.....23328
Elliott Jean T OC/S 6442.....23060
Elliott Randall T INR/PMT 6638.....23361
Elliott Robert D SER/COM 809 RP AID...(9)235-8848
Elliott Rosemary OPIC 746 BOT.....24750
Elliott Vance L ASIA/PT 4218A AID.....28526
Ellis Betty EB/OCA/REP 4826.....23025
Ellis Cardell FM/SSD 614 SA-12 AID.....20148
Ellis Florence R PPT 562 SA-17.....(9)523-4293
Ellis Harriet E EA/EP 4206.....24835
Ellis Helen S/P 7330.....21494
Ellis John L Jr M/MO/R 7529.....23050
Ellis Joseph SER/MP 1066 AID.....29726
Ellis Rose M BF/FS/AD/AA 6110 SA-15...(9)235-9414
Ellison Griff OPA 4897 AID.....28632
Ellison Nancy CM/SD 703 SA-14 AID.....(9)235-9125
Ellison Robert M ASIA/DP 3208 AID.....29056
Ellson Donald C M/FSI 1000 SA-3.....(9)235-8805
Ellsworth John F FADRC/PBR 1845.....21068
Elmore Susan R MED 2906.....21607
Elsen William J DS/IT 423 SA-8 AID....(9)235-1885
Elston Gerald L OC/P B-528.....22167
Eltrich Joachim DS/AGR 403 SA-18 AID..(9)235-8924
Ely Adair A FADRC/DA 1239.....29269
Ely Michael E EB/IFD/OMA 4830.....21114
Emerson James P AFR/CWA 2641 AID.....21824
Emerson Lloyd DS/POP 209 SA-16 AID....(9)235-8310
Emery Weston B PDC/OFDA 19A04 AID.....28746
Emmons Kathleen J OC/T 5440.....20595
Endersbee Eleanor A NEA/EX/ADM 4247.....22603
Endlein Marie A O/FADRC/DA 1239.....29268
Endrizzi Marino S NEA/EX/PMO 4245.....21234
Eney Richard H AFR/EA 6748 AID.....23229
Engberg Stephen B DS/AGR 420C SA-18...(9)235-8866
Engebretson G A DS/IT 253 SA-8 AID....(9)235-1982
Engelbrecht Henry A NEA/RA 5253.....26986
England Brenda M OPR/RS 1239.....21709
Engle James B S/IG/IS 2317.....20152
Englebrake G Larry OC/PE-E 2313 SA-7.....79510
Englehart Jim E A/OC-N 44A22.....23868
Engram Mildred R EB/IFD/OIA 2533A.....22583

Enlow Sari E OC/T 5440.....20595
Ennis Barbara PA/FOI 2811.....20772
Ennis Janis LA/DR 209 SA-8 AID.....(9)235-1231
Erb William A OES/OFA/MST 5212.....20650
Erbe David LA/DP 3913 AID.....23362
Erby Frances AFR/SFWA 4527A AID.....27016
Erickson Daniel H GC/H 627 SA-12 AID.....23054
Erickson James DS/RES 208 SA-18 AID...(9)235-9050
Eriksson John R PPC/PDA 3889 AID.....28928
Erlanson Eric P ACDA/D/M 5443.....23702
Ernst David H M/FSI 1209 SA-3.....(9)235-8767
Errington Peter S DM/B 706 SA-12 AID.....29744
Erves Shirley AFR/EA 6752 AID.....23787
Eselby Mary ACDA/D 5930.....29610
Eskin Otho E D/LOS 4321.....28232
Espejo Dante U A/AID 5945 AID.....29091
Espinosa Rachel C CA/VO 611 SA-2.....22901
Esposito Lori A ACDA/ISP/SA 4486.....21542
Esquivel Mary G ARA/RRP 5911.....29543
Essel Theresa E OPT/PSD 126 SA-2 AID.....28736
Essington Robert R BF/FS 7705 SA-15...(9)235-9288
Estep Hunter L INR/RAR 7538.....22229
Estes Charles E Col ACDA/WEC 5846.....27756
Estock Agnes U EUR/EX 5424.....20599
Eszenyi Eva Judith M/FSI 822 SA-3.....(9)235-8824
Etheridge Carolyn R O/FADRC/DR 1239.....20422
Ettleman Vicki L PBR/EB 110 SA-1.....25001
Evander William C OC 44A20.....28946
Evans Ann E S/S-O 7516.....21512
Evans Barbara E PPT 210 SA-17.....(9)523-4376
Evans Carolene AFR/SDP 2480 AID.....21808
Evans Dorothea B OPR/ST 1244.....23176
Evans Dorothy B S/P 7316.....29571
Evans Elizabeth A S/IG/IS 2317.....20152
Evans Gertrude NE/PD 4444 AID.....28276
Evans I Marie A/SY/PRS/DD 2519.....23914
Evans John M S/S-S 7241.....28063
Evans S Rita DS/IT 331 SA-8 AID.....(9)235-1996
Evans Sandra G PPT 414 SA-17.....(9)523-4365
Evely Virginia L IO/EX/ADM 6319.....20561
Evenski Brenda M SY/CC 2435.....22412
Ewasko Stephanie PER/MGT/AS 2131.....28909
Ewing Raymond C EUR/SE 5509.....20336
Eyre Lewis R DM/B 725 SA-12 AID.....20092

F

Faber Doris E NEA/IAI 6247.....21481
Fagan Dorothy N L 4535-A.....28134
Fagan Joseph F SCA/VO 611 SA-2.....21960
Fagan Joseph J REE/BEX 7314 SA-15.....(9)235-2169
Fagans Iris L OPT/FSP 219 SA-2 AID.....28184
Fair Maurice MO/CRM B-460 AID.....28384
Faircloth Jack AG/EX 410 SA-16.....(9)235-9711
Falbo Edna A DS/DIU 505 SA-14 AID.....(9)235-9215
Falco Mathea S/NM 7331.....28464
Fales Elmer G S/FSG 7813 AID.....29004
Falk George ARA/ECP 3232.....29460
Falkner William R IO/DHP 5327.....22165
Falwell Helen R A/FBO 301 SA-6.....(9)235-9478
Fannin Mary C ACDA 5930.....29610
Fannin Paula K EUR/RPM 6229.....21358
Farbman Michael DS/UD 508 SA-18 AID...(9)235-8902
Farley Penelope LA/CEN 4911 AID.....29158
Farley Vincent 22084 INR/EX 6639.....22084
Farling Susan R FADRC/DA 1239.....21704
Farlow Catherine AG/SEC 415 RPE AID...(9)235-9730
Farlow Robert L INR/RSE/EE 4749.....28538
Farmer Bette E A/AID 5942 AID.....29620
Farmer Frances AAG/W 514 SA-16 AID....(9)235-9665
Farmer Helen H S/AR 6313.....29793
Farmer Virginia B SCA/VO 524 SA-2.....21995
Farnham Hunter AFR/SFWA 4533 AID.....28602
Farnus Louise ARA 6263.....29210
Farrall Gilbert L PPT 636 SA-17.....(9)523-4326
Farrar Curtis S/P 7419 AID.....23029
Farrar Lawrence F S/S-S 7241.....21522
Farrell Beverly PPC/PDPR 3643 AID.....28772
Farrell Charlotte G M 7526.....27758
Farrell Theresa C O/FADRC/DR 1239.....20420
Farrell William F Jr O/FADRC/RR 1239.....20491
Farris L Travis PPT 627B SA-2.....27974
Farris Leroy OC/T 5440.....21640
Farris Robert PPT 584 SA-17.....(9)523-4245
Fartro Elizabeth V PPT 607A SA-2.....28079
Fassberg Harold E M/FSI 1012 SA-3.....(9)235-8786
Faucett Terra E PPT 414 SA-17.....(9)523-4265
Faulk Richard C A 6316.....28414
Faxio Linda M PPT 636 SA-17.....(9)523-4358
Fearey Robert A OES/CP 6638.....22358
Fearson Joann A/FBO 314 SA-6.....(9)235-9497
Fearwell George A OC/T 5440.....23418
Featherstone Edward M EA/J 4210.....23152
Febrey Sharlene DM/A 725 SA-12 AID.....20036
Fedel Robert F NE/PD 4712 AID.....21830
Feeney James T PDC/FFP 551 SA-14 AID..(9)235-9220
Fegley James R OPIC 803 BOT.....(9)653-5403
Fei Edward ACDA/WEC/ATD 4660.....28659
Feinberg Richard S/P 7330.....20822
Felder Mary OPA 4898 AID.....29141
Feldman Mark B L 6425.....22001
Feldman Roger B A/BF 1328.....27490
Feldman Sheila COM/NE 811 SA-18 AID...(9)235-8908
Feldstein Michael AFR/SA/SADAP 6942 AID.....29254
Felizardo Susana M/FSI 5110 SA-15.....(9)235-1544
Felt John P EB/OT/TA 3822.....22777
Feltault Richard A A/SY/DO 3811.....20327
Feltmann Sharon A SER/MO 3328 AID.....28972
Felton Barbara PDC/FFP 549 SA-14 AID..(9)235-9220
Femminella Bernard A PM/MC 800 SA-6...(9)235-9757
Fendrick Daniel INR/XR 6842.....22758
Fensor Andrew EB/ORF/FSE 3417C.....20612
Fenstermacher Edward B OC/P 44A30.....22442
Fenton Michael E A/SY/E 2424.....23109
Fenzi Guido C INR/REC/CDC 8441.....20452
Ferch John A EB/ORF/OFP 3427.....23090
Ferebee Nancy L ARA/AND 5262.....23065
Ferguson Deborah F AF/I 5234.....20454
Ferguson Diane A ACDA 8th Fl SA-6.....(9)235-9550
Ferguson Donald AFR/ARD 2941 AID.....28716
Ferguson Donald DS/HEA 305C SA-18 AID.(9)235-9085
Ferguson Earl EA/EX 4315.....23242
Ferguson Kenneth D OC/PE 2107 SA-7.....75928
Ferguson Kenneth P EA/EX 4315.....21668
Ferguson Ralph D OC/P SA-4.....(9)339-7005

Fernandez Candi R NEA 6246.....21031
Ferrell Dorothy M M/MED 2256.....29801
Ferrell William T IO/EX/ADM 6319.....20847
Ferris Helen M S/AR 6313.....29793
Ferris Ronald J O/ISO 19A16.....23657
Ferriter John EB/ICD/TRP 3421.....23059
Ferro Ollie J ACDA/ISP 4498.....23612
Ferry Edward J OC/PE-R SA-7.....72215
Ferry James MO/GS 264 SA-11 AID.....(9)235-9820
Fettretch James S PPT 414 SA-17.....(9)523-4265
Fickling Virginia R OPA/PAD 4886 AID.....28534
Fiebig Marjory J PER/FCA/SEC 2336.....29526
Field Donald L EA/TIMBS 5206.....23276
Fields Benjamin C AAG/W 514 SA-16 AID.(9)235-9645
Fields Bernice T O/ISO 1921.....21778
Fields David M OPIC 614 BOT.....23996
Fields Louis G Jr L/SFP 5419A.....21462
Fields Vera MO/GS 274 SA-11 AID.....(9)235-9820
Figgins Dan W Jr ARA/CEN 4911.....22205
Figura Thaddeus J OPR/ST 532 SA-6.....(9)235-9512
Filakovsky John F OC/P B-528.....21091
Filipovitch Constance ARA/PAN 4258E.....24980
Fillius Francis J O/FADRC/DR-A 2813.....20406
Finan Charles E ARA/RPP 5911.....22244
Finan Kathleen OPT/PS 320 SA-2 AID.....22957
Finarelli Margaret ACDA/MA/AT 5499.....20872
Finberg Donald PPC/OAS 409 SA-16 AID..(9)235-9671
Finch Lawrence E ACDA/MA 5499.....28455
Finch Richard W M/CT 2238.....23311
Fincher Jeannette S L/T 5420.....21345
Fine Sherman M/MO 7423.....22336
Fineburgh Mary P/SP 4833.....22430
Finger Susan ACDA 4660.....21258
Fink Jerry GC/HO 628 AID.....20161
Finkelstein Bella PPT 414 SA-17.....(9)523-4266
Finkleman Rose FADRC/PBR 1847.....20550
Finks Linda CM/SD 701 SA-14 AID.....(9)235-9125
Finley Fern DS/N 714 SA-18 AID.....(9)235-8934
Finn John W SER/FM/CAD 624 SA-12 AID.....20066
Finn Richard B L/EX 6448.....20460
Finn William F INR/OIL 8667.....20386
Finnerty Dennis EB/ITP/GCP 3830.....21414
Finney Edmonia G FM/BFD 534 SA-12 AID.....20176
Finotti Benedict E A/BF/FMS 1801.....28033
Finrow Mary C EUR/SE 5511.....29336
Finucan Michael J FM/CAD 636 SA-12 AID.....20096
Fiorane James I OC/T 5438.....20595
Firehock Raymond ACDA/WEC/DI 5741.....29673
Firfer Alexander AA/DS 322 SA-18 AID..(9)235-9087
Fischel Stephen K SCA/VO 611 SA-2.....21960
Fischer David J PA/PP 5831.....21433
Fischer Ernest J PPT 232 SA-17.....(9)523-4343
Fischer Fred C ASIA/EMS 3311 AID.....29074
Fischer R Lucas ACDA 4487.....28253
Fish Catherine NEA/EGY 6251.....22365
Fisher Adrian ACDA/D/CCD 5923.....20750
Fisher Anna M FADRC/DA 1239.....20749
Fisher David L FADRC/PBR B648.....20856
Fisher Dolores G OPR/ST/P 528 SA-6....(9)235-1773
Fisher Don A/EX 1115.....25349
Fisher Earldine CM/COD 747 SA-14 AID..(9)235-9137
Fisher Frederic A REE/BEX 7314 SA-15..(9)235-9389
Fisher Richard F S/IG/IS 2317.....20152
Fitch Dolores OES/APT 4333.....23004
Fitts Robert W EB 6826.....21644
Fitzgerald Alisare FM/CAD 624 SA-12 AID.....20066
Fitzgerald Edward J INR/RPS 7638.....20220
Fitzgerald Frederick R OC/PE/MT 1408 SA-7...79533
Fitzgerald Jean A EUR/EE 5220.....23345
Fitzgerald Lyndell NE/TECH 6484 AID.....28586
Fitzgerald Patrice M SY/MGT/DIS 2426.....24056
Fitzgerald Teresa M EB 3419.....28837
Fitzpatrick Kathleen M PA/PC 4827.....28203
Fitzwater Virginia E PPT 262 SA-17....(9)523-4426
Flaherty Nancy L A/EX 44A23.....29414
Flanagan James M OPR/ST/S SA-7.....78995
Flanary Katherine PDC/PMS 3488 AID.....20992
Flanegin Robert L INR/DDC/OIL 8646.....20370
Flanigan Alan H EUR/SE 5511.....21562
Flaten Robert A H 7251.....29036
Flater Susan F M/MED 2909.....22199
Fleenor Charles E INR/OIS/TC 6510A.....20884
Fleetwood Wade OPA 4894 AID.....28194
Fleischer Lowell S/S-O 7516.....22522
Fleisher Eric W INR/DDR/GIS 6510A.....25342
Fleming Camilla G A/ART B-258.....21634
Fleming Dan CM/COD 757 SA-14 AID.....(9)235-9134
Fleming Daniel M GAO 2536-A.....21588
Fleming Journice E SCS 1810.....23591
Fleming Rachel DS/EHR 311 SA-18 AID...(9)235-9012
Flemmings Marlene SCA/VO 712 SA-2.....22887
Flemons Damon A SY/MGT/DIS 2426.....20817
Fletcher Carolyn OPT/PS 423 SA-14 AID.(9)235-9070
Fletcher James B OC/T 5438.....23455
Fletcher Joseph L ACDA/A/CS 5664.....21020
Fletcher LaVerne PER/CCA 2421.....23352
Fletcher Robert C OPIC 613 BOT.....27776
Fliakas Lynn K PA/HO 3100 SA-1.....29477
Floberg Dennis S T 7207.....28877
Flood Stephen MO/CRM B-460 AID.....28384
Flora Brian M INR/RNA/NE 4524A.....21889
Florence Richard E OPR/VS B-258.....21634
Florio Lloyd J MD TA/H 641 PP AID.....(9)235-9161
Flournoy Arthur W OC/T 5440.....23455
Floweree Charles C ACDA/MA/IR 5499.....27909
Floyd Jack W A/BF/OF 6604F SA-15.....(9)235-9300
Floyd Joseph O FADRC/PBR 1758.....28483
Floyd Joyce PPC/PIAS 617 SA-14 AID....(9)235-9185
Fluhr James LtCol ACDA/WEC/ATD 4660.....21309
Flynn Barbara A NE/NENA 6929 AID.....20488
Flynn Janice C OC/P 44A30.....22442
Flynn Maureen F ARA/EX/ADM 3260.....23336
Flynn Michael D PPT 232 SA-17.....(9)523-4408
Flynn Ruth DS/OST 209D SA-18 AID.....(9)235-9165
Fochs John E OC/PE-L SA-7.....71416
Fochs Lillian K EB/ICD/ISM 3535.....29462
Foelak Barbara J ACDA/A 5731.....23442
Foggie Sonja M L/T 5420.....21736
Fogle Denise N F OPR/ST/S 535 SA-6....(9)235-9527
Foldvary Frank C INR/RSE 4751.....29199
Foley Russell A PPT 260 SA-17.....(9)523-4259
Folger Kathryn N H 7251.....28728
Follen William J DM/A 725 SA-12 AID.....20092
Folta Anne A ACDA/OA 804 SA-6.....(9)235-2214
Fon Robert L OC/EX 44A28.....29414
Fonda Stewart H IJC 203 1717 H St NW.....22217

Fonvielle Yvonne P M/EP 7332.....29295
Foo Jenny J PPT 338 SA-17.....(9)523-4232
Forbes John D P 7242D.....20356
Forbes Thomas L OC/T 5440.....23455
Forbord Thomas A EB/IFD/OMA 4830.....23069
Forcier Gerard PA/FOI 2811.....22556
Ford Ermine E BF/OB/AC 1331.....20998
Ford Geraldine L INR/PMT 6638.....20417
Ford Harry E Jr ACDA/WEC/ATE 4460.....21258
Ford Irene MO/CRM B-460 AID.....23884
Ford John S PER/FCA/JO 2429A.....27691
Ford Theodore C SY/PRS 2530.....23897
Foreman John O/ISO 1921.....20240
Forman Martin J DS/N 702 SA-18 AID....(9)235-9779
Forster Richard D IO/UNESCO 4806A.....20348
Fort Vernita DS/AGR 412 SA-18 AID.....(9)235-8878
Fortune Terence J L/ARA 5527A.....23082
Fortune Wanda R EUR/RPE 6517.....22709
Foss Herbert T O/FADRC/DA 1239.....22856
Fossan Emil M OPR/LS 2206.....22018
Foster Cathleen PPT 362 SA-17.....(9)523-4427
Foster Charles DS/ED 311 SA-18 AID....(9)235-9012
Foster Daniel L S/IG/IS 2317.....20152
Foster Euzlear S MO/TT 12A43 AID.....28284
Foster Phillip DS/AGR 403 SA-18 AID...(9)235-8823
Fotos Leman M/FSI 800-A SA-3.....(9)235-8822
Fountain Betty J ARA/RPP 5911.....22667
Fountaine George L OC/P B-528.....20731
Fouts Susan C EB/ORF/FTD 5835.....22690
Fowler Alta PER/REE/BEX 7314 SA-15....(9)235-9225
Fowler Lawrence A S/IG/IS 2317.....20152
Fowler Stephanie P M 7526.....21756
Fowler Virginia R OPR/ESC 1252.....23432
Fowlkes Charles E FM/CAD 638 SA-12 AID.....20118
Fowlkes Dorothy F LA/DR 2252 AID.....29172
Fowlkes James E PM/MC 800 SA-6.....(9)235-9770
Fox Barbara T EA/EX 4315.....23242
Fox Edwin K PDC/PMS 3484 AID.....28635
Fox Galen W S/P-OF 7419.....28790
Fox Geraldine M OPIC R-636 BOT.....29329
Fox James W IIA/EA 3881 AID.....29012
Fox John D IO/IBC/SC 6808.....28588
Fox Mary T ACDA/GC 5534.....21867
Fox Nancy PDC/FFP 521 SA-14 AID.....(9)235-9193
Fox Ray AFR/ARD 2941 AID.....28716
Fox William J OC/P SA-4.....(9)235-7006
Fradenburg William J SER/MP 1056A AID.....29762
Frades Evelyn OES/ENP/EN 7820.....29313
Fragale Frankie DS/AGR 408 SA-18 AID..(9)235-8993
Fraley Stanley K ACDA/NP/NE 4953.....23679
Frame Nancy D GC/CP&E 6951 AID.....28537
Frame William COM/CPS 713C SA-18 AID..(9)235-8883
Framinan Susana K M/FSI 525 SA-3.....(9)235-8348
Francis Jack LA/DP 3913 AID.....23362
Francis W W O/ISO 19A16.....22278
Frank Elke AF/P 3509.....20363
Frank Valerie PA/FOI 2811.....23810
Frank W Douglas PER/MGT/SA 2135.....29432
Franke Herman H BF/FS/WFC 7713 SA-15..(9)235-1951
Frankel Sarah DS/H 628 SA-12 AID.....23781
Franklin Daisy H OPT/PSD 100G SA-2 AID.....22954
Franklin E Jean AA/NE 6732 AID.....28224
Franklin Steven M OPIC 730 BOT.....21766
Franklin Wilhelmina OPIC/F 852 BOT.....29402
Franks Robert J A/SY/PRS/DD 2519.....23914
Franks Rose AFR/ARD 2941 AID.....28716
Fraser Avonne S WID 3243 AID.....23992
Fraser William NE/PD 4716 AID.....29815
Fratoddi G Max A/SY/WFO 4th Fl SA-15..(9)235-9351
Frawley Elizabeth H 7261.....21050
Frayne Warren H OFM/PAD 604C SA-12 AID.....20716
Frazao Marion DS/N 720F SA-18 AID.....(9)235-8939
Frazier Gladys PDC/FFP 529C SA-14 AID.(9)235-9238
Frazier Lawrence ES/CCS 5655 AID.....28424
Frazier Sharon DS/IT 429 SA-8 AID.....(9)235-1998
Frazier Toni L PA/M 6805.....29859
Frederick Daisy B OC/S 6442.....22008
Frederick Helen A PPT 770 SA-17.....(9)523-4423
Frederick Lloyd DS/AGR 420 SA-18 AID..(9)235-8877
Frederick Nan PDC/ASHA 509 SA-14 AID..(9)235-9190
Frederick Rose V PPT 414 SA-17.....(9)523-4265
Frederick Russell E CDR S/FW-COA 3212.....20830
Freed Robert H DS/H 633 SA-12 AID.....20086
Freeland Normajean E AFR/EA 6754 AID.....29873
Freeman Arthur L EB/CTA/TD 5824.....23405
Freeman Carol A HA/ORM 7807.....20770
Freeman Charles OC/P B-528.....20731
Freeman Elenora MO/PUR 282 SA-11 AID..(9)235-9813
Freeman Olga G IO/LAB 5332.....21120
Freeman Tyvonia OPIC 808 BOT.....21653
Freeman Wanda P PER/ES/RET 1251.....23342
Freeman William MO/CRM 118 SA-18 AID..(9)235-1776
Freeman Yvonne W PPT 210 SA-17.....(9)523-4335
French Charles DS/XII 503F SA-18 AID..(9)235-9054
French Kenneth A OC/PE-R 2102A SA-7.....79527
French Stephen PDC/FFP 517 SA-14 AID..(9)235-9293
Freundel Milton LA/EMS 3250 AID.....21476
Frey Kathryn E FADRC/LR 2442.....22017
Frey MarieAnn PM/ISP 7428.....24763
Fricke Bette D NEA 6246.....20325
Frie Judy K D/IWY 28978
Fried Daniel EB/ITP/EWT 3815.....20657
Friedersdorf Priscilla A/OPA 4883 AID.....20674
Friedland Sidney EUR/CAN 5227.....23189
Friedman Cindy R S/CPR 1237.....23170
Frierson Shirley DS/POP 213 SA-16 AID.(9)235-8081
Fries Kenneth E GC/EPA 6892 AID.....28218
Frisa L Elizabeth OPR/LS 2208.....23476
Frith James R M/FSI 901-C SA-3.....(9)235-8816
Fritsche Sue C BF/FS/FD/V 8046 SA-15..(9)235-9331
Fritts Robert E EA/TIMBS 5206.....23276
Fritzlan David A NEA/EX 4247.....20300
Froebe John A Jr EUR/RPM 6225.....21134
Fromowitz Samuel EUR/EE 5219.....23747
Frost Edward W FADRC/PBR 1758D.....29570
Frost Peter EB/CTA/OCA 3336.....23295
Fry Gladys S EOP 2664 AID.....29776
Fry Samuel E PER/CDA/TL 2805.....23308
Fuell Tommy T OPR/VS B-258.....21634
Fuerth Leon S EUR/PP 6513.....21135
Fuglie Winton AFR/ARD 2941 AID.....28716
Fuhrer John W S/IG/IS 2317.....20152
Fuhrman Beatrice W OPT/CSP 401 SA-2 AID.....20748
Fukuda Manabu OPR/LS 2212.....23492
Fulcher Anne M ACDA 5923.....20392
Fulgham Frank M A/BF/OF 6604D SA-15...(9)235-9342

Fuller A S C NEA/PAB 5247.....20466
Fuller Dorothy T FM/SSD 614 SA-12 AID.....29506
Fuller Georgia COM/NE 811C SA-18 AID..(9)235-8862
Fuller Harrell K PER/MGT/HRM 2137.....28934
Fuller Joyce R SER/FM/LD 619 SA-12 AID.....20088
Fuller Laura L PA/PP 5827.....21579
Fuller Robert C OC/T 5440.....29553
Fuller William OPT/PS 497 SA-14 AID...(9)235-9082
Fullmer Carla L A/SY/DO 3811.....20746
Fulton Margaret H EUR/EE 5219.....21071
Funches Christina ACDA/PA 4936.....29504
Funicello Anthony LA/CAR 3242 AID.....23447
Funky James FM/DCD 635 SA-12 AID.....20096
Funseth Robert L EUR/NE 4513.....20455
Furey Thomas P INR/OIS 6510-A.....20808
Furgang Mary M PPT 210 SA-17.....(9)523-4335
Furness Brian R EB/ITP/EWT 3815.....21256
Furst Walter PPC/DPRE/PE 3637A AID.....29104
Fuselier Burley P Jr SY 4th Fl SA-15..(9)235-9349
Fyock Lilian A A/SY/SAS 2234.....23182

G

Gaddis Anne E PPC/PIAS 615B SA-14 AID.(9)235-9616
Gadson Marion B FADRC/DR 1239.....21709
Gadwah William COM/CPS 722C SA-18 AID.(9)235-8971
Gaffney Edward F SY/I/WFO 4 Fl SA-15..(9)235-9345
Gage Patrick PPC/PB 3751 AID.....20436
Gagen John P M T OC/PE-R SA-7.....72216
Gahn Roland OPR/GS 1493.....28208
Gaines Charles S M/FSI 915 SA-3.....(9)235-8815
Gaines Yvonne S MP/B 1056A AID.....29762
Gaither Lloyd Z OC/S 6442.....23060
Gale Emerson L OC/T 5440-G.....23418
Galer-Ryan Anne M INR/RWE 4665.....24712
Galford Clara P 7242.....20356
Gallagher Dennis J L/M 5425A.....20776
Gallagher William L AF/EPS 4515.....21381
Gallagher William W A/FBO 327 SA-6....(9)235-9490
Gallant John F GAO/ID 2536A.....21588
Gallaway Mary D IFC 203 SA-10.....22217
Gallen Michael A INR/P 6845.....28686
Gallik Daniel ACDA/WEC/SI 4600.....23496
Gallimore Karen ASIA/PT 4218A AID.....28526
Gallini Linda ACDA/NP/NX 4931.....27905
Gallivan James N AAG/W 514 SA-16 AID..(9)235-9645
Gallo Grace AAG/W 514 SA-16.....(9)235-2133
Galloway William J M 7207.....28877
Gallucci Robert L INR/STA 6524A.....20369
Gallup Jeffrey C EUR/RPM 6229.....20710
Galovich Alex EA/EP 4206.....21250
Galvtia I Dean WB/EX 6820.....29550
Gamber Daniel C CA/VO 810 SA-2.....22919
Gamber Nancy E SAS 2236.....21040
Gamble Jera D M/MED 2313.....29546
Gamble William E CM/EPD 600 SA-14 AID.(9)235-9157
Ganley Oswald H OES/APT 4333.....23004
Gansel James G OC/T 5440.....23455
Gant Betty L GAO/ID 2536A.....21588
Garcia Lydia SCA/SCS 4803.....22896
Garcia Marie R PDC/ASHA 509 SA-14 AID.(9)235-9190
Garcia Marlene ARA/AND 5906.....29283
Garczynski Casimir L PER 3712A SA-15..(9)235-9594
Garde Rita A M/MED 2260.....23595
Gardner Donald A SER/H 625 SA-12 AID.....29639
Gardner Francis V IO/OIC 1428A.....21304
Gardner Gail L REE/EMP/RB 7520 SA-15..(9)235-9370
Gardner Geraldine EB/ORF/ICD®CPD 3527.....20827
Gardner James E NE/PD 4716 AID.....27327
Gardner Raymond MO/CRM B-460 AID.....29140
Gardner Robert C A/FBO 327 SA-6.....(9)235-9489
Gardner Rosemarie ACDA/WEC/DI 5741.....20816
Gardner Sandra K DS/IT 253 SA-8 AID...(9)235-1982
Gardner Sandria P OPR/ESC/PDS 1920.....21657
Garges Helen H OPT/PSD 118B SA-2 AID.....29062
Garkusha George M/FSI 700 SA-3.....(9)235-8821
Garland Keith P AF/E 5240.....20849
Garland Larry J ASIA/DP 3208 AID.....29056
Garland William A EUR/CAN 5227.....21097
Garlisi Eleanor M M/MED 2313.....29546
Garms David J ASIA/BIS 3317 AID.....20212
Garner Gladys CM/SD 713 SA-14 AID.....(9)235-9108
Garner Helen L OPT/CSP 401B SA-2 AID.....23884
Garner Lucy R SER/MO/PAV B-932 AID.....28400
Garner William A CA/VO 609 SA-2.....22885
Garnett Warren F AA/AFR 6936 AID.....29234
Garon John C M/DG 7333.....29404
Garrett Sybil N AF 6236.....21818
Garten Jeffrey E S/P 7312.....24734
Garufi Remo Ray LA/CEN 4911 AID.....20156
Garvey Evelyn EUR/RPM 6227.....21627
Gary Pamela D PPT 362 SA-17.....(9)523-4422
Garza Leopoldo AA/LAC 6256 AID.....21519
Gaskins Cari CM/SOD 607 SA-14 AID.....(9)235-1399
Gaskins Carnetta PPT 210 SA-17.....(9)523-4376
Gaskins William A PPT 770 SA-17.....(9)523-4254
Gast Mary E DM/A 725 SA-12 AID.....20092
Gaston Elizabeth M A S/P 7419.....20399
Gates Dillard AFR/ARD 2491 AID.....20567
Gates Marvin E OPR/ST 535 SA-6.....(9)235-9538
Gathright Wreatham E S/P 7330.....21009
Gatto Donald J OC/P SA-4.....(9)339-7005
Gattuso Patricia ACDA 5494.....23422
Gaudion Pierre A M/FSI 500 SA-3.....(9)235-8834
Gaul Robert E DS/DIU 561 SA-14 AID....(9)235-1840
Gaum Anne E A/FBO/CR 321 SA-6.....(9)235-9445
Gauthier Alphonse R GAO 606B SA-12.....28331
Gavin Edmond P III A/SY/CC/WOG 2435.....22412
Gavoso Antonio IIA/EA 3957 AID.....29746
Gay Gregory IO/OIC 1515.....20924
Gayoso Antonio IIA/PP 3957 AID.....29746
Geaneas Cynthia M A/FBO 327 SA-6.....(9)235-9489
Geaneas Paul Z SY/PSI 4th Fl SA-15....(9)235-1659
Gearhart Carol ASIA/BIS 3317 AID.....25829
Geber Anthony EA/EP 4206.....24835
Gebert Karla S/S-S 7241.....21522
Gee Carl I A/SY/DO 1258.....23212
Gee Kathryn SY/MGT/DIS 2426.....20614
Gee Willie Jr FADRC/RM 1239.....28806
Geer Columbus O PPT 262 SA-17.....(9)523-4270
Gehring Robert A IO/AGR 5328.....22525
Gehron William J EUR/P 5229.....21288
Geigan Louise F ARAØUSOAS 6489.....28650
Geiger Gladys PPC/PB 3745 AID.....23934
Geiger James J FADRC/DA 1239.....29268

Geiger Thomas L GC/LA 5917 AID.....29182
Gelabert William F NE/TECH 4443 AID.....28152
Gelb Leslie H PM 7317.....29022
Gelner Michael INR/CIS 6510A.....20808
Gendron Gerard J A/OC/OP-VIP 44A21.....28946
Genovese Mary C M/DGP 6216.....22598
Gentry Donald L OC/P B-528.....20388
Gentry Richard CA/VO 611 SA-2.....22900
Gentzler Rita O D/IWY.....22058
George Bryant ASIA/PN 3313 AID.....28226
George Donald A MO/CRM 3417A AID.....29185
George Emmett OPA 4893 AID.....28332
George Jennie AA/LAC 6256 AID.....28247
George Linda K SY/I/WFO 4th Fl SA-15..(9)235-9360
Georgiadis Hourmouzis G INR/REC/OD 8732.....29729
Gerakas Evans PA/HO 3100 SA-1.....29702
Geralde Mary OPR/OS 7331.....29438
Gerardi Marie C CA 6811.....29576
German Bruce W M/MED 2909.....20663
Gershenson Robert S DGP/PER 6216.....25152
Gerth Thomas H EUR/EE 5221.....21739
Getsinger Elizabeth DS 105 SA-18 AID..(9)235-8936
Getsinger Margaret A LA 225 SA-8 AID..(9)235-1379
Getsinger Norman DS 206D SA-18 AID....(9)235-8872
Gettins Elizabeth J A/OS 234 SA-6.....(9)235-9600
Getzinger Richard W ACDA/NP/NE 4953.....21140
Ghee Rose PPT 210 SA-17.....(9)523-4335
Giacobbi Natale J O/OPR 535 SA-6.....(9)235-9470
Giamporcaro Jeanne M SY/I 2418.....23187
Giamporcaro Louis A FADRC/RR 1239.....28806
Giard Vickie Mo/PUR 282 SA-11 AID.....(9)235-9813
Gibas Gertrude COM/CPS 713D SA-18 AID.(9)235-8883
Gibbo Barbara E OC/T 5440.....20595
Gibbons John M A/SY/WFO 4th Fl SA-15..(9)235-9356
Gibbons Peggy Jean OC/EX-T 2130.....23641
Gibbons Toni A O/ISO 19A16.....27981
Gibbs Paula E OC/P B-528.....23094
Gibbs Robert LA/DR 215 SA-8 AID.....(9)235-1231
Gibson Charlene OPR/LS 2212A.....21102
Gibson Deliliah SCS 1803.....29291
Gibson Ernest AFR/RA 6746 AID.....29050
Gibson Henrietta A FADRC/LR 2442-C.....22661
Gibson Lee DS/ENGR 210 SA-11 AID.....(9)235-9829
Gibson Richard M S/NM 7333.....26642
Gibson Robert E MO/CRM 2678 AID.....23983
Gibson Robert H BF/FS/FD 6201 SA-15...(9)235-9249
Giesby Janice F EB/OA/AN 5531.....21233
Giesey Janice F EUR/NE 4511.....23977
Giffler Lydia K INR/REC/OD 8441A.....20017
Gigliotti Donna L DG/PA 6808.....21742
Gilbert Gladys POP/ASIA 312 SA-16 AID.(9)235-8615
Gilbert Iris J M/CT 2238.....29892
Gilbertson Jean A A/OC-EA 44A20.....28946
Gild Jeal OPT/PS&CD 447 SA-14 AID.....(9)235-9103
Gill Avery V PPT 214 SA-17.....(9)523-4334
Gill Harold R AAG/W 514 SA-16 AID.....(9)235-9645
Gill Mary E EB/PAS 2833.....20377
Gill Mildred PPT 662 SA-17.....(9)523-4378
Gill Tejpal S DS/AGR 420 SA-18 AID....(9)235-8877
Gillespie Bernice E IO/OIC 1428A.....22712
Gillespie Duff G DS/POP 309 SA-16 AID.(9)235-9686
Gillett Janet EA/RA 4312.....23697
Gilliam Leonard OC/P B-528.....22167
Gilliam Wallace H SY/T 3810A.....29366
Gilligan Brian A OPT/PIC B-4 SA-2 AID.....23628
Gilligan John J A/AID 5942 AID..... 29620
Gillmore Shirley M EB/OCA/CM 3336 20792
Gilmartin Winifred A EA/EX 4311.....20658
Gilmore Charles OC/T 5438.....23455
Gilmore Judith PDC/PVC 3496 AID.....23324
Gilmore Talaya G INR/RSE/R 4749.....28539
Gilreath Linda J DM/CC 737 SA-12 AID.....29650
Gim Wever REE/BEX 7314 SA-15.....(9)235-9392
Gingles Robert L A/FBO 335 SA-6.....(9)235-9493
Ginsberg Marc C M 7526.....21756
Ginyard Cynthia E DS 105 SA-18 AID....(9)235-8936
Giovetti Alfred OC/SA 44A26.....28470
Giri Meena M/FSI/SLS 800 SA-3.....(9)235-8821
Gise Alan A SCS 1803.....23816
Giuffreda Nancy OPIC 807 BOT.....21820
Givens Bernadette NE/TECH 6484 AID.....29138
Giza Edward T FM/EXO 527C SA-12 AID.....20172
Giza Joseph A III OC/PE/L Bay D SA-13.....70858
Glad Albert L AF/W 4250.....28436
Gladden James E MO/CRM B-461 AID.....28392
Gladhill Virginia M PPT 414 SA-17.....(9)523-4266
Gladue Lewis P Jr FADRC/PBR 1758.....29570
Glaeser Edward NE/TECH 4711 AID.....29734
Glapion John E OC/T 5438.....20595
Glaros Anthony K PPT 315 SA-17.....(9)523-4311
Glasberg Deborah M FADRC/PBR 1841.....21053
Glaser Elmer E PPC/PIAS 609 SA-14 AID.(9)235-9616
Glasgow Gloria J OES/CP 7815.....23472
Glasgow Tereatha PPT 414 SA-17.....(9)523-4265
Glazer Harry Io/IBC/SC 5336.....22752
Gleason Catherine B DM/B 706 SA-12 AID.....29744
Glenn James H EUR/EE 5217.....21457
Glenn Sandra A PM/MC 800 SA-6.....(9)235-9755
Glennon John P PA/HO 3100 SA-1.....29477
Gleysteen Culver REE/BEX 7314 SA-15...(9)235-2168
Glines Howard T WRDCO 801 SA-6.....(9)235-9614
Glotzback Bertha M GC/EPA 6892 AID.....28218
Glover Dorothy PER/ES/RET·1251.....2334
Glover Theresa MO/CRM B-460 AID.....28384
Glover Thomas E PPT 386 SA-17.....(9)523-4327
Gmuer Thomas Capt ACDA/D/IS 6510A.....20224
Goddard Joseph G IV A/FBO 324 SA-6....(9)235-9440
Godek Lillian L SY/MGT/DIS 2426.....23987
Godfrey Deborah J NEA/ARP 4224.....23604
Godiksen Lois PPC/PIAS 639 SA-14 AID..(9)235-9161
Gohn William CM/ROD 733D SA-14 AID....(9)235-9131
Goff Sandra OPT/PSD 111 SA-2 AID.....22962
Goines Joan ASIA/TR 603 SA-18 AID.....(9)235-8850
Gold Gerald CM/COD 765 SA-14 AID.....(9)235-9076
Gold Ruth S EB 6826.....22175
Goldberg Barbara K PDC 545 SA-14 AID..(9)235-9220
Goldberg Ruth INR/REC/CER 8666.....29770
Goldblatt Janet W PPT 210 SA-17.....(9)523-4334
Golden Lillian E EUR/EE 5219.....28457
Goldenberg Pearl O/FADRC/DA 1239.....20749
Goldman Gerald CA 1821-A.....28814
Goldman Michael H EB/ITP/OT/STA 3531A.....20641
Goldman Steven ACDA 5637.....20846
Goldring Lenora M AF/W 4250.....20647
Goldsmith Sydney S/S-O 7516.....21512
Goldsmith Werner OC/T 5440.....21640

Goldstein Allen ASIA/DP 3208 AID.....22863
Goldstein Bernice LA/DP 3917 AID.....20959
Goldstein Betty G OB/SAT 1133.....27820
Goldstein Cynthia GC/ASIA 2634 AID.....29323
Goldstein George L OC/PE Bay A SA-13.....71706
Goldstein Murray O/ISO 1921.....27983
Gollin James L A/AID/WID 2642 AID.....28242
Gomes Muriel LA/SA 5258 AID.....20181
Gomez Robin LA/DR 2252 AID.....29162
Gomez Steve CM/SD 708 SA-14 AID.....(9)235-9111
Gompert David C PM 7317.....21791
Gonet Carol A PPT 358 SA-17.....(9)523-4319
Gonzales Rosalia T L/HR 5527A.....23045
Gonzalez Charlotte K BF/OB/R 1132.....29316
Gonzalez Louis J INR/EX 6645.....28187
Good Barbara J IO/IWP1427.....26906
Good Dale E S/IL 4234.....23662
Goodall Alice L S/NM 7809.....28726
Goodall Theresa R M/FSI 901 SA-3.....(9)235-8816
Goodby James E EUR 6219.....21126
Goode Sue L INR/REA 8840.....22109
Goode William K FADRC/PBR 1758-D.....29570
Gooden Geneva L NEA/ARP 5248A.....23614
Goodier Grace E SY/WFO 4th Fl SA-15...(9)235-9346
Goodin Joan M D/IWY.....27768
Goodison Ronald A C M/FSI 800 SA-3....(9)235-1523
Goodman Dennis EUR/NE 4511.....20624
Goodman Grace E PPT 300 SA-17.....(9)523-4284
Goodman James A SER/IT 402 SA-8 AID...(9)235-1853
Goodman Lena M WID 3245 AID.....22808
Goodman Melvin A INR/RSE/SOV 4845.....28657
Goodson William N DS/H 633 SA-12 AID.....24283
Goodwin Arthur E Jr INR/EX 6639.....21080
Goodwin Donald L PPC 2330 SA-8 AID....(9)235-8420
Goodwin Mattie F EA 6205.....22147
Gookin Richard J S/CPR 1232.....27984
Goott Daniel EUR 5224.....28960
Goray Stanley J PPT 386 SA-17.....(9)523-4327
Gordon Gloria J NE/PD 4452 AID.....28237
Gordon Howard SY/T/WSB SA-7.....73510
Gordon Joseph D PPT 552 SA-17.....(9)523-3201
Gordon Ruth PPT 210 SA-17.....(9)523-4335
Gordon Vera M S/S-EX Recpt Rm 7th fl.....21713
Gore Catherine M S/CPR 1237.....21034
Gorham Easter J OPIC 822 BOT.....27825
Gorisek George F OC/T 5440.....29554
Gorsey Charles V OES/APT/BMP 4327A.....29042
Gorsha Karen M L/T 5420.....20720
Gorzkowski Rose W SCA/VO 712 SA-2.....21950
Goshgarian Isabelle D OPT/CSP 406 SA-2 AID..23958
Gosnell Jack L EA/K 5315.....27717
Gossak Linda L ARA/CCA 3250.....21658
Gossom Cynthia SY/I:WFO 4th FL SA-15..(9)235-9345
Goudaillier Simone A DG/FCA/PAS/PC 1828.....22642
Gould Catherine DS/POP 308 SA-16 AID..(9)235-9832
Govan James L AFR/DP 6671 AID.....29202
Gowen George A III EB/ORF/ICD/CPD 3527.....21254
Gower Gerald F LA/CAR 3244 AID.....22115
Gowing Alan J SY/PRS 2530.....23987
Gowland Martha L M/FSI 618 SA-3.....(9)235-8834
Goyette Mary R ARA/MEX 4917.....29894
Gracia Francisco ARA/EX/ADM 3260.....23685
Graft Gerald G PDC/PMS 103 SA-8 AID...(9)235-1895
Graham Ella M EA/EX 4313.....23102
Graham H Lee INR/REC/RE 8732.....28402
Graham Richard ARA/ECA 4911.....24975
Graham Russell F NEA/RA 5253.....27519
Graham Thomas Jr ACDA/GC 5534.....23582
Graham Virginia ARA/AND 5906.....27561
Grahame Jay R NEA/INS 5251.....20701
Gralnek Maurice N EA/EX 4315.....28314
Grammo Reynald P OC/T 5441.....23874
Granick Robert E S/IG/IS 2317.....20152
Grant Daniel V EB/IFD/OLA 2533A.....21717
Grant Edmond ASIA/PD 620 SA-18 AID....(9)235-9006
Grant Henry R OPR/ST/P 528 SA-6.....(9)235-1710
Grant Leslie A GC 6896 AID.....23794
Grant Tommye L PPT 676 SA-17.....(9)523-4351
Grant William B D/BFS 3835.....21060
Grassi Louise B BF/FS/FD/V 6524 SA-15.(9)235-9240
Gravatt Joan S EB/OA/AVP 5535.....29341
Gravely Elizabeth Q A/SY 4th Fl SA-15.(9)235-9346
Gravely John W M/M) 7423.....22553
Graves Donald E INR/RSE/SI 4844.....29204
Graves William F ACDA/WEC/DI 5741.....21296
Gravett Leonard L OES/EX 7818.....20589
Gravett Roberta A PM/SAS 7418.....23950
Grawe Jeanne NE/NENA 6930 AID.....28391
Gray Anita L BIC/OMP/CRD 7717 Commerce.....20286
Gray Brenda W DM/CC 735 SA-12 AID.....20122
Gray Clyde M/MED 2256.....29801
Gray Delancey L PDC 527 SA-14 AID.....(9)235-9084
Gray Delores M PPT 562 SA-17.....(9)523-4330
Gray Harold S AFR/SFWA 4527A AID.....23550
Gray J Richard A/FBO/BDC 327-B SA-6...(9)235-9508
Gray Kathy G AFR/DP 6671 AID.....22866
Gray LaWana A LEG/PPD 2895 AID.....23652
Gray Phyllis OPT/CSP 412 SA-2 AID.....20010
Gray Robert E LA/DR 2242 AID.....29486
Gray V Roberta SER/COM 809C SA-18 AID.(9)235-8966
Gray Victor S Jr EUR/CE/GDR 4228.....22721
Grayson Elizabeth P DS/H 625 SA-12 AID.....22983
Graznak Judith E SY/T 3810A.....20914
Greco Charles S A/BF/FMS 1801.....28037
Greco George LA/DR 2253A AID.....29484
Green Alice J EUR/EX 6511.....22719
Green Arthur M OC/P SA-4.....(9)339-7005
Green Betty E LA/DP 3913 AID.....23362
Green Colleen AA/PPC 3942 AID.....21594
Green Cynthia A OPR/ASD 7310.....21647
Green Evelyn H 7251.....29531
Green Gail P BF/FS/RET 6507 SA-15.....(9)235-1419
Green George B OC/PE-M/T 1408 SA-7.....79533
Green James F OPR/MTB B229.....21012
Green Marshall OES/CP 7815.....23472
Green Marvin D S/S-EX 7517.....29221
Green Mary NE/TECH 4709 AID.....29734
Green Max E GAO-ID 638 SA-12.....20118
Green Robert COM/CPS 711B SA-18 AID...(9)235-8917
Green Robert U A/BF/OB/RME 1331.....22344
Green Rose M REM/BEX 7314 SA-15.....(9)235-9246
Green Ruby S OPR/ST/P 528 SA-6.....(9)235-1710
Green Ruth DS/DA 520C SA-18 AID.....(9)235-9024
Green Sarah DS/POP 201 SA-16 AID.....(9)235-9692
Green Saul GS B 229.....21012
Greenbaum Denise K PA/PRESS 2109.....22495

Greene Angella N ES 5665 AID.....28511
Greene Brook A LA/DR 2239 AID.....28605
Greene Gloria EOP 2664 AID.....27996
Greene Regina ACDA/A/PER 5720.....22035
Greene Richard J OPT/PS 453 SA-14 AID.(9)235-9103
Greenlee David M S/S-O 7516.....21530
Greenough H Paul PIAS 637 SA-14 AID...(9)235-9161
Greenough John W MO/OM 3312 AID.....29076
Greenstreet Terry CM 733 SA-14 AID....(9)235-9030
Greenwald G Jonathan EUR/RPM 6229.....20710
Gregg Anna M OC/T 5440.....23418
Gregory Annie P AF 6238.....23743
Gregory Dorothy S PA/M 6807.....29859
Gregory Peter E PER/ES 3712 SA-15.....(9)235-1004
Greig W Smith DS/AGR 413 SA-18 AID....(9)235-8877
Greve Doris J FS/FSB/V 6713A SA-15....(9)235-9322
Grey Robert T EUR/NE 4511.....21774
Gribbin Robert E AF/C 4238.....23138
Grice Constance IO/UNA 7511.....28345
Grier Helen L DM/IM 714 SA-12 AID.....20084
Grier Linda T OES 7831.....23488
Grier Mary E PPT 870 SA-17.....(9)523-4286
Griff Arlene E EA/K 5315.....27717
Griffel Eric PPC/RC 3898 AID.....23017
Griffen Mattie B MO/TT 12A48 AID.....29275
Griffin Anthony CM/SD 778 SA-14 AID...(9)235-9111
Griffin Durell T OPIC 624 BT.....28962
Griffin Edward G INR/XR/RCM 6747.....23968
Griffin George G B INR/RNA/SOA 4636.....22757
Griffin James A OC/T 5440.....23455
Griffin Jeanette PPT 662 SA-17.....(9)523-4378
Griffin Karen T ACDA/MAB 5743.....20816
Griffin MaryAnn A/ALS 512 SA-6.....(9)235-2219
Griffin Mattie B MO/TT 12A48 AID.....29275
Griffin Norma L EB/TCA 5830.....21498
Griffin Patrick H AG/AUD 521 PP AID...(9)235-9193
Griffin Philip J INR/RNA/NE 4524A.....28403
Griffing Howard F FM/LD 619 SA-12 AID.....20166
Griffis Eunice AFR/DR 2497 AID.....28178
Griffith Dalton A AFR/CAWA 3320F AID.....29000
Griffith Jerone L OPR/GS B229.....21673
Griffith John C ARA/CAR 3244.....23210
Griffith Wayne G PPT 512 SA-17.....(9)523-4301
Griffiths Barbara J EB/IFD/OIA 2535.....22726
Griffiths G Gene EB/OA/AVP 5535.....22439
Griggs Colby G OC/PE-L SA-7.....71416
Griggs Evelyn BIC Commerce.....20745
Grigsby Edith E OPT/CSP 122 SA-2 AID.....28755
Grillo Shirley R FM/OSD 508 SA-12 AID.....20022
Grimes Bernard A OC/P 427 SA-6.....(9)235-9434
Grimes Betty CM/ROD 721 SA-14 AID.....(9)235-9105
Grimes L Ann OC/PE/R 2102A SA-7.....(9)557-9520
Grimes Thomas J WRDCO 801 SA-6.....(9)235-9614
Grimm Olga LA/CAR 3244 AID.....23453
Grob Louis W SY/T/WSB SA-7.....73511
Grogan Kathleen EB/ORF/FSE 3524A.....20354
Gromen Anna A OPIC R-732 BOT.....21766
Groobey Millie H 7261.....29157
Grooms Judith C SER/INC 22842.....27977
Grooms Robert E PER/ES/RET 1251.....23344
Groot Katie A/EX 1882B.....23232
Grose Peter B S/P 7316.....21724
Gross Bernard E II PER/MGT 2135.....29432
Gross Cheryl A PA/FOI 2811.....23810
Gross Isabelle DS/AGR 420 SA-18 AID...(9)235-8877
Gross Joyce A EB/ORF/ICD/ISM 3531.....20702
Gross Margaret A O/FADRC/DR-RT 1239.....20420
Gross Ray P SY/E 2424.....23143
Gross Woolf P NEA/RA 5252A.....23014
Grossi Theresa L S/IG 6821.....28003
Grossman James T DS/H 633 SA-12 AID.....20086
Grove Edward A Jr A/BF/OB 1332.....20652
Grove Judith A CU/PC 4803A.....25409
Grover Charles W PER/FCA/POL 2417A.....29776
Grover Rose J OPR/VS B258.....21634
Groves Betty L PER/FCA/T&R 2328.....28452
Gruber Helen F PER/REE/EMP 7524 SA-15.(9)235-1030
Gruer Rose M M/MED 2237.....22347
Gruppe Henry AA/PDC 4942 AID.....22192
Grusheski James J M/MED 2913.....23527
Guamirin Linda ACDA/A/CS 5664.....23647
Gubitosi Louis D OC/PE-PT SA-7.....72217
Gudgeon K Scott L/EB 6420.....21571
Gudger Donnel OPIC 609 BOT.....27161
Guedet Paul AFR/SAP 2894 AID.....29200
Guensberg Larry A PPT 414 SA-17.....(9)523-2384
Guerra-Mondragon Gabriel IO/UCS 500 SA-2....22762
Guerriero Donald A SCS 1803.....29350
Gugino Jo Anne C S/S-S 7241.....23011
Guhin Michael A OES/NET/NEP 7830.....27036
Guido Michael OPT/PS 405B SA-14 AID...(9)235-9098
Guilbault Jane A S/CPR 1701.....20907
Guilbert Frances S S/AG 7509.....20968
Guillory Mildred SCS 1810A.....23638
Gulick Clarence AFR/EA 6748 AID.....28780
Gulli Edward N BF/FMS 1801.....21286
Gullins Marva I M/MED 2906.....22199
Gumbs Earle OPIC 620 BT.....28962
Gunn Joyce SCS 1813.....23015
Gupta Ravendra OPIC 824 BOT.....29646
Gura Benjamin DS/POP 201 SA-16 AID....(9)235-9692
Gurr John W OPIC 818 BOT.....29634
Gurvin Peter E A/FBO 327 SA-6.....(9)235-9508
Gust Sandra J EUR/SOV 4229.....28956
Guth John T A/SY/PSI/I/GIB 2418.....20408
Guth Stanley W PDC/OFDA 1262A AID.....25916
Gwinn James E GAO 720 SA 12 AID.....20152
Gwyn Keith M A/SY/FO/NEA 3800.....23124

H

Haahr James ARA/PAN 4258M.....21112/24980/24960
Haas Ann CM/COD 772 SA-14 AID.....(9)235-1095
Haas George F PER/FCA/AF 2830.....27661
Haas Steven C EB/ORF/ICD/ISM 3531A.....29463
Habenicht Glenn W II SY/WSB SA-7.....73510
Hackett Antoinette OPA 4894 AID.....24901
Hackett James T ACDA 5725.....23708
Hackett Truman GAO/ID 1821.....23276
Hacking Carol L PER/FCA/POL 2417A.....29776
Haddad Souria H FSI 5505 SA-15.....(9)235-1533
Hafenrichter John L DS 105 SA-18 AID..(9)235-8936
Hafner Donald L ACDA/ISP/SA 4486.....27908
Hagan Patricia S PPT 656 SA-17.....(9)523-4315
Hagan Peter J COM/ALI 709 SA-18 AID...(9)235-8975

Hage Louis R IO/UNP 6328.....20333
Hagee John V OC/P SA-4.....(9)399-7005
Hager Dorothy L AG/EX 410 SA-16.....(9)235-9711
Hager L Michael AA/LEG 2895 AID.....21284
Haggett Gladys AFR/DR/SFWAP 2646 AID.....26331
Hahn Harrison J OPT/ADM 318 SA-2 AID.....29111
Hahn Peter W A/FBO/BDC 327 SA-6.....(9)235-9485
Hahn Zachary ASIA/PD 613 SA-18 AID....(9)235-8960
Hahne Frederick W OPT/PD&E 311C SA-2 AID....29866
Haines Mary A EUR/PP 6513.....21135
Hairston Gail R A/ALS 501 SA-6.....(9)235-9468
Hairston Jordan R SY/MGT/DIS 2426.....24056
Hairston Lessie G OPIC 708 BT.....21766
Hairston Thomas J OC/P-O SA-4.....(9)339-7005
Hale Donald R SER/DM/C 716 SA-12 AID.....20084
Hale Maxine R DS/HEA 309 SA-18 AID....(9)235-8929
Hales Annette M PER/CCA 2421.....23352
Hales Joseph FM/PAD 601A SA-12 AID.....22306
Hall Blair P FADRC/DR 1239.....20337
Hall Calvin C O/FADRC/EC 1239.....21704
Hall Catherine E INR/RWE 4742.....25675
Hall Claude H Jr 1750 Pa Ave NW.....(9)393-4220
Hall Deborah A PER/MGT/OS/IO 1336.....22098
Hall Donald R OC/PE-M/T 1315 SA-7.....79533
Hall Doris E OPT/PS&CD 459 SA-14 AID..(9)235-9094
Hall Evelyn V INR/RAF 4536.....27331
Hall G Dorothy OPR/ST 1047-A.....21942
Hall Glenn E OPR/VS B-258.....21082
Hall Jacqueline S OPT/PSD 100 SA-2 AID.....22954
Hall Janet E S/S-S 7241.....28062
Hall Jocelyn M FADRC/PBR B844F.....20935
Hall John R PPT 232 SA-17.....(9)523-7191
Hall Jonathan E M/FSI 911 SA-3.....(9)235-8724
Hall Leon C BF/FMS 1801.....22094
Hall Louis J OPR/GS 1493.....23636
Hall Nellie W M/CT 2238.....29893
Hall Sharon C SCA/PPT 3101 SA-17.....28863
Hall Sharon L M/FRM/BP 1332.....22077
Hall Susan GC 6945 AID.....28375
Hall Thayal F NEA 6242.....29465
Hall Viola L AFR/SA 6758 AID.....29872
Hall Vivian L O/FADRC/DA 1239.....29268
Hall Wanda L OB/T 1135.....27820
Hall William H EB/OCA/CM 3336.....22363
Hallas Antonina PDC 509 SA-14 AID.....(9)235-9190
Haller Karen G ACDA/A/PER 5720.....22034
Halligan Robert ASIA/DP 3208 AID.....29046
Hallman Brian S OES/OFA/FA 3214.....21073
Halm Gloria OPT/LR 319 SA-2 AID.....27784
Halsted Thomas A ACDA/PA 4936.....20392
Halter Lillian W OPT/FSP 200 SA-2 AID.....23879
Haluska Marianne J M/FSI 901 SA-3.....(9)235-8816
Halyard Vivian F O/FADRC 1239.....20394
Hamer Betty J BF/FS/AD/AA 6104 SA-15..(9)235-9336
Hamilton Arthur L Jr GAO/FAG 2536A.....21588
Hamilton Bronnetta B OPIC 624 BT.....28962
Hamilton Durlene LAC/CAR 3242 AID.....23448
Hamilton George M OC/P B-528.....28350
Hamilton Gralyn D INR/OIS/DCB 6510-A.....20906
Hamilton James R GAO/ID 2536A.....21588
Hamilton Joyce E OC/T 5440.....23418
Hamilton Luella PPC/PDPR 3643 AID.....28772
Hamilton Perry C A/BF/OB/FP 1331.....20922
Hamilton Thomas P INR/REA/SEA 8840.....22277
Hamilton Veronica OPT/PSD 118 SA-2 AID.....29062
Hamilton William C S/IG 2318.....20152
Hamit James L Jr OC/T 5440-G.....23418
Hamlin Bobbie PDC/RDP 2246 AID.....27937
Hamlin Rebecca G PPT 232 SA-17.....(9)523-4343
Hamlin Ross E M/FSI/FAES 3112-A SA-15.(9)235-9335
Hammer Dwane ASIA/TR 609 SA-18 AID....(9)235-8880
Hammond Barbara S OPA/PAD 4943 AID.....29319
Hammond G S ASIA/TR 609J SA-18 AID....(9)235-8963
Hammond Jeanne K AID/GC 6895 AID.....28556
Hammond Kathryn L A/OC-N 44A20.....21438
Hammond Mildred DM/CC 735 SA-12 AID.....20122
Hammond Rose M PM/MC 800 SA-6.....(9)235-9756
Hamner Charlene E ARA-LA/PAN 4258.....24980
Hampton Joan C O/FADRC/DR 1239.....21709
Hampton John R OB/R 1331.....21146
Hampton Josetta M INR/REA 8840.....21339
Hampton Ronald E FADRC/DR/RSC B-242.....20419
Hamrick Samuel J AF/E 5240.....28852
Hamrin Carol L INR/REA 8840.....20511
Hancock Evelyn OPT/FSP 211D SA-2 AID.....29094
Hand J M Colton EB 6822A.....21682
Handon Linda AFR/SFWA/SDP 2643 AID.....21916
Handy Mary E EB/ITP 3831A.....22533
Handy Susan A PER/FCA/JO 2429A.....27691
Haney Doris J OPIC 734 BT.....28962
Hanh Nguyen Thi FM/FSD 531E SA-12 AID.....20110
Hanifin Janet L OES/EX 7823-A.....23622
Hanks J Wayne OC/P 44A25A.....21198
Hanks James LAC/DP 3917 AID.....20717
Hanley C Norman PER/G 7327.....22825
Hanley Mary F HA 7802.....20855
Hanlin Bobbie S TA/DA 520C SA-18 AID..(9)235-9027
Hanna Catherine B M/FSI 527-C SA-3....(9)235-8831
Hannah Norman B A/AID 2884 AID.....28818
Hannebaum Carolyn SER/H 324 SA-2 AID.....27454
Hannemann George A Sr ARA/MGT/FM 3260.....22740
Hannon Robert AFR/EMS 3668 AID.....28193
Hanrahan Charles AFR/SFWA 2645 AID.....21969
Hanrehan Arthur D SY/FO/EUR 38A00.....23099
Hansell Herbert J L 6425.....29598
Hansen Ruth G NEA/P 6252A.....25151
Hansford Floretta Y TA 3818.....21162
Hanson Ann R FADRC/PBR/EB 1841.....21053
Hanson Charles A OC/PE-I 2402 SA-7.....79500
Hanson Charles M Jr ARA/PPC 6915.....20527
Hanson Christine ARA/USOAS 6495.....29444
Hanson Heidi A HA 7802.....23559
Harbinson David K TA/STS 657 PP AID...(9)235-9078
Hardebeck Marvin C OC 5440.....23455
Hardeman Angela L LAC/DP 3911 AID.....20069
Hardesty Mary OPIC/F R-800 BT.....28544
Hardie Alvis O AFR/NARA 4731 AID.....29229
Hardin Robert L M/FSI 209 SA-3.....(9)235-8721
Hardin Seaborn D MO/GS 124 SA-2 AID.....21062
Harding Al AGR/SAP 2884 AID.....28818
Hardman Angela L TA/PPU/EUI 2669 AID.....26056
Hardman Miriam INR/RNA 4524A.....28401
Hardrick Margaret L INR/RNA/RCI 6510A.....21261
Hardy Blanche E SY/MGT/DIS 2426.....23006
Hardy Brenda OPIC 630 BOT.....28618
Hardy Edwin F Jr OPT/PD&E 225 SA-2 AID.....28551

Hardy Elsie EA/J 4210.....23152
Hardy Ernest S FM/CAD 624 SA-12 AID.....20103
Hardy Macon L PER/MGT/OS/AR 1336.....22734
Hardy Wanda R PPT 700 SA-17.....(9)523-1596
Hare Charles R IO/UNP 6328.....22184
Harger Richard FM/PAD 608 SA-12 AID.....20015
Hargreaves Edward M/FM/FC 1132.....21196
Hargrove Maria ARA 6263.....28562
Harkavy Robert E ACDA/WEC/ATE 4660.....21100
Harkay Brenda J REE/EMP 7802 SA-15....(9)235-9373
Harkless Marlene R OPR/ST/S 535 SA-6..(9)235-9586
Harless Sherrill CM/SOD 603 SA-14 AID.(9)235-1399
Harley Diana L SER/MP 1062 AID.....22978
Harley Donna M A/SY/PTS 4705 SA-15....(9)235-9461
Harley George E DM/CC 737 SA-12 AID.....20021
Harley James F DM/CM 725 SA-12 AID.....20032
Harley Kay A OPT/PS&CD 424 SA-14 AID.....21342
Harley Paul MO/CRM B-460 AID.....28372
Harley William L DM/CC 737 SA-12 AID.....29650
Harman Sally L PER/REE/EMP 7524 SA-15.(9)235-1030
Harmon Mary DS/AGR 409 SA-18 AID.....(9)235-8952
Harmon Sally L PER/REE/EMP 7520 SA-15.(9)235-9369
Harnisch Kevin A PM/MC 800 SA-6.....(9)235-9777
Harper Airline FS/FD/P 6707.....(9)235-9251
Harper James L OPA 128 SA-2 AID.....27658
Harper Janice A PPT 520 SA-17.....(9)523-4333
Harpham Betty M EB 6826.....22175
Harrell Barbara D BF/OF/FD 6701 SA-15.(9)235-9332
Harrell Edgar C EB/IFD/PAS 2833.....21548
Harrick Barbara Jo M/MED/FD 2906.....28122
Harrick Philip J A/SY/FO 38A00.....23122
Harried Debra DS/AGR 413 SA-18 AID....(9)235-1497
Harriman Thomas NE/TECH 4731 AID.....20215
Harrington Dorothy PPT 210 SA-17.....(9)523-4335
Harrington John M M/FSI 1012 SA-3.....(9)235-8786
Harrington Madeline W L/T 5420.....23089
Harrington Pauline OPIC 806 BT.....23906
Harris Alice L FADRC/RM 1239.....27338
Harris Anne C EUR/SOV 4217.....23738
Harris Benjamin E O/ISO 1921.....21390
Harris Beverly M S/P 7311.....22972
Harris C Cleland M/FSI 500-C SA-3.....(9)235-1447
Harris Carl B HA/ORM/IPP 231 SA-6.....(9)235-2324
Harris Delores C PPT 600 SA-17.....(9)523-4417
Harris Donald S EA/RA 4312.....23697
Harris Eleanor J SCA/VO 708 SA-2.....22949
Harris George S INR/RWE 4742.....29214
Harris Harry B DS/POP 301 SA-16 AID...(9)235-9649
Harris James T OCT 5440G.....23418
Harris Janice Y AA/PPC 3243 AID.....21036
Harris Kenneth O EA/EX 4311.....20480
Harris Lawrence T FADRC/DR 1239.....20420
Harris Lee W OC/T 5440.....21641
Harris Loretta R PPT 730 SA-17.....(9)523-4370
Harris Louis B Jr PPT 720 SA-17.....(9)523-4350
Harris Olivia OPT/PD&E 310 SA-2 AID.....29838
Harris Robert W PDC/OFDA 19A04A AID.....25916
Harris Rose E PPT 414 SA-17.....(9)523-4265
Harris Sandra A FADRC/DA/EC 1239.....21704
Harris Sheron FADRC/PBR B847A.....20874
Harris Susan L PER/FCA/EUR 26A11.....22787
Harris Thelma M BF/OF 6604 SA-15.....(9)235-9342
Harris William B NEA/P 6253.....21714

Harrison Diane PPT 700 SA-17.....(9)523-4248
Harrison Harold A OC/P B-528.....20388
Harrison Howard E OC/T 5440.....27989
Harrison Irene S S/S-S 7241.....20318
Harrison Lawrence E M/FSI 1209 SA-3...(9)235-8753
Harrison Melvin EB/CTA/WARC 5822.....20741
Harrison Philip L BF/FS 7717 SA-15....(9)235-2000
Harriston Bessie L DS/IT 315 SA-8 AID.(9)235-1963
Harrop William C AF 6234A.....22446
Hart Donald F EB/ORF/FSE 3524A.....20536
Hart Hobart M S/S-I 7241.....23836
Hart Larry T EUR/EX 6511.....21439
Hart Mary IO/EX/IR 4334A.....21044
Hart Queenie OPT/PSD 111 SA-2 AID.....22962
Hart Richard R EA/PRCM 4318A.....21004
Hart Roger L AF/W 4250.....28354
Hart Rosemarie B PER/FCA/EUR 26A11.....22832
Hart Shirley M REE/EXAM/SR 7507 SA-15.(9)235-9406
Harter Dennis G EA/VLC 6317.....23132
Hartgen Judith A S/P 7316.....27771
Hartland Dorothy J PER/FCA/ARA 2336.....22054
Hartle Janet A Clemency Board 2033 M St NW..43300
Hartley Frederick IO/UNESCO 4804A.....20462
Hartley John J INR/REC/CDC 8444.....21176
Hartley Nancy L IO/UCS 505 SA-2.....22750
Hartman Francis FM/CAD 624 SA-12 AID.....20102
Hartman Richard S OC/PE-E 412 SA-6....(9)235-1972
Hartmann Roger J OC/P B-528.....22167
Hartnett Daniel PPT 358 SA-17.....(9)523-4319
Hartnett Patricia A SY 4th Fl SA-15...(9)235-9348
Hartung E Joanne PPT 3208 SA-17.....29690
Hartung Kenneth A M/FSI 1201 SA-3.....(9)235-8758
Hartwell Alton L O/ISO 1921.....23162
Hartzler Alfred J ACDA/OA 804 SA-6....(9)235-2206
Harvey Corine A DG/MED 2906.....23845
Harvey Gordon E SY/SAS 2236.....21040
Harvey Matthew J AA/LEG 2895 AID.....28264
Harvin Paris L FADRC/LR 2442-B.....28347
Harwood Christina N ACDA/D 5933.....28478
Hase Edward MO/TT 12A45A AID.....23900
Haskins Christine E CU/NEA 4421.....23444
Hastings James J AAG/W 514 SA-16 AID..(9)235-9665
Hataway James D PM/MC 800 SA-6.....(9)235-9756
Hatchimonji Ike ASIA 606B SA-18 AID...(9)235-9060
Hathaway Christine P S/CPR 1232.....20871
Hatsukano Tom S COM/CPS 722D RP AID...(9)235-8971
Haufe Susan M PA/PC/CM 5819A.....21394
Hauger Harold J FM/CAD 624 SA-12 AID.....20052
Haughey Francine M/FSI 500 SA-3.....(9)235-1493
Haukness Robert A/EX 3424.....28920
Hauschner Ludwig FFP 515 SA-14 AID....(9)235-9173
Hauser Fern E M/MED 2906.....27350
Haverberg Linda LA/DR 2242 AID.....28128
Hawe Georgene C AG/OC 5644 AID.....22997
Hawkins Anna J IO 6323.....22469
Hawkins Antonia C S/S-EX 7517.....20698
Hawkins Charles H OC/P B-528.....20388
Hawkins Edith I O/ISO 19A16.....28444
Hawkins Genta A H 7251.....29530
Hawkins Geraldine V PER/MGT/OS/CC 1329.....21225
Hawkins Jean A OC/T 5440.....23418
Hawkins Kenneth L PPT 414 SA-17.....(9)523-4265
Hawkins Mary C LA/DR 2249A AID.....23515

Hawkins Nannie B O/FADRC/DR 1239.....21709
Hawkins Nathaniel FM/PAD 601A SA-12 AID.....22182
Hawkins Olivette M NEA 6243.....20626
Hawkins Pauline A SCA/VO 712 SA-2.....22887
Hawkins Roy H OPR/VS B-258.....21634
Hawkins William C A/SY/PTS 4705 SA-15.(9)235-9461
Hawkins William H OC/P-O SA-4.....(9)339-7005
Hawley Alyce F D/BFS 3835.....21060
Hawley Benjamin ASIA/PD 613 SA-18 AID.(9)235-8960
Hawley James M IO/DHP 5327.....22607
Hawley Wesley CM/SD 701 SA-14.....(9)235-9125
Hayden David C A/ALS 508 SA-6.....(9)235-9522
Hayden Mark S DS/PO 218 SA-18 AID.....(9)235-9042
Hayden Ruth J PER/CCA 2421.....23352
Hayden Walter A Jr INR/DDC/OIL 8646.....21124
Hayes Alice H IWY 3100 SA-1.....23518
Hayes Jane B PPT 662 SA-17.....(9)523-4378
Hayes Joseph E INR/STA 6524A.....23872
Hayes Madelina D MO/PAV B-930 AID.....28309
Hayes Patrick R PM/EX 7320.....24820
Hayes Robby OPR/GS 1493.....28208
Hayes Robert BF/FS/RET 6507 SA-15.....(9)235-9291
Hayne William A OES/ENP 7819.....27964
Haynes Alfred O Jr O/ISO 1921.....27765
Haynes Alfred O Sr A/EX/PMD 1873.....26598
Haynes Herbert C M/MED 2906.....22868
Haynesworth Vivian L OC/T 5440.....21640
Hays Kenneth S S/CPR 1238.....21676
Hazel George DS/H 620 SA-12 AID.....20042
Hazel Jacqueline B CA/VO 713 SA-2.....21996
Hazewski Joseph H OC-W 44A20.....29730
Hazur Paul J COM/PP 806F SA-18 AID....(9)235-2173
Head Laurene A/EX 1886.....23232
Headley Francis A PPT 780 SA-17.....(9)523-4254
Headrick Everett AFR/ESA 4752 AID.....29536
Headspeth Alvin M PPT 636 SA-17.....(9)523-4239
Healey James J INR/OIL 8667.....20386
Healey Joanne A/SY/DASS 2513.....29448
Heaphy Eileen M HA 7802.....20314
Hearth Anne H PA 804 SA-6.....(9)235-9797
Heavner Theodore J INR/DDC 6635.....22285
Hebden Jeanette B M/FRM/FM/R 1133.....20728
Hebel Charles L S/AS 6333.....23972
Hebert Louis C PER/FCA/ARA 2336.....22055
Hebert Richard A/SY/WFO 4th Fl SA-15..(9)235-1045
Hecht Dorothy J S/AS 6333.....23972
Hecht Elaine EA-C 5218 AID.....29074
Hecht Francine DS/AGR 403 SA-18 AID...(9)235-8995
Heck Ernestine S INR/CIS 6510-A.....20808
Hecklinger Richard EB/ORF/FSE 3638.....20355
Heckman Richard L SY/PRS 2530.....26173
Hecox Cynthia W A/SY/DASS 2513.....28740
Heerlein E Arlyne M/MED 226.....28122
Heffern Joseph E DM/CC 737 SA-12 AID.....29650
Heffley Carl SER/H 628 SA-12 AID.....23780
Heflin Patricia L M/FA 8th Fl Dipl Recep....20298
Hefner Katherine H EUR 6221A.....20642
Hegarty Patrick H PPT 338 SA-17.....(9)523-4232
Hegburg Alan S EA/EP 4206.....24835
Heginbotham Erland H EA 6205.....20366
Hehir Priscilla D 4214.....23582
Heiby James DS/POP 309 SA-16 AID.....(9)235-9686
Heidel Lewis J OC/PE-E 2109 SA-7.....79529
Heidner Kathryn M PPT 232 SA-17.....(9)523-4344
Heikenen Harry W 4012 Commerce.....(9)967-5438
Heilman John TA/STS 647 PP AID.....(9)235-9178
Heilman Lawrence DS/PO 217 SA-18 AID..(9)235-9037
Heilsnis Harold HA 7802.....20314
Heinaru Ilmar PA/PP 5831.....21710
Heishman Stanley CM/SB 601 SA-14 AID..(9)235-9155
Heitfield Cheryl L BF/FSD 6203 SA-15..(9)235-9337
Helble John J S/IG/IS 2317.....20152
Heller Harry Jr SCA/PPT 3201 SA-17.....28863
Hellmann Charles Rex A/FBO 325-J SA-6.(9)235-9507
Helm Loretta N PER/PPM 3712 SA-15.....(9)235-9626
Helman Gerald B IO 6323.....29602
Helman Howard D EA/CDF 5318 AID.....29049
Helmick Margaret COM/A 803 RP AID.....(9)235-8986
Helmick Mary J PDC/OFDA 19A06A AID.....28746
Helms Elizabeth W OES/APT/BMP 4333.....21444
Helsel Alice S LA/DR 2248 AID.....29146
Helton Kathleen L PPT 216 SA-17.....(9)523-4346
Helton Lloyd B Jr OPR/ST 530 SA-6.....(9)235-9544
Hembry Marcella G EA 6205.....20366
Hemingway Frank S OC/S 6442.....23060
Hemmer Carl J DS/POP 204 SA-16 AID....(9)235-9867
Hempel William J OC/T 5440.....23455
Hemphill Richard L FM/ESD 503 SA-12 AID.....20140
Hemsworth John M ACDA/A/CS 5660.....23646
Henderson Alfred R M/MED 2906.....22872
Henderson Bernard PER/MGT/AR 1817.....27914
Henderson Crystal A PPT 414 SA-17.....(9)523-4265
Henderson D Rudolph Jr L/CA 5421.....22131
Henderson David E ARA/CCA 3250.....21658
Henderson Donald G INR/RWE 4644.....27919
Henderson Elliott MO/CM B-461 AID.....29130
Henderson Eva D D 7222.....21092
Henderson George P FM 517 SA-12 AID.....20182
Henderson Lee ARA/AND/B 5906.....22487
Henderson Michael OC/P B-528.....20388
Henderson R Miles EA/EP 4206.....24835
Henderson Ruth E M/MED 2256.....29801
Henderson Sheila EB/ITP/OT 3824.....22778
Henderson Shirley A FADRC/PBR 1659.....28682
Hendon Nicole N A/SY/E 2424.....23142
Hendon Owen W A/FBO/BDC 327 SA-6.....(9)235-9485
Hendricks Geraldine F AF/S 4238.....23274
Hendricks Kathy OPIC/ID R-812 BOT.....29634
Hendrickson John F IJC 203 1717 H St NW.....26368
Henkin Charles J PM/DCA 7424.....27972
Henley Dennis M SY/MGT/DIS 2426.....20817
Henne Sandra DS/POP/PP 308 SA-16 AID..(9)235-9688
Henneberger Patricia A/EX 1873.....26597
Henneke Frederick L SCS 1803.....29350
Henneke Janet ARA/ECP 3238.....29450
Hennemeyer Robert T CA 6811.....22448
Hennes Richard V IO/IBC 5336.....22754
Hennessy Helen M EB/EX 6820.....20524
Hennings Robert F OPR/VS B-258.....21082
Henrikson Ronald DS 234 SA-11 AID.....(9)235-9816
Henrikson William R OC/PE-M 3536.....23430
Henry Fran W D/IWY.....22875
Henry Jewel E FADRC/PBR 1875.....28483
Henry Richard J SSM/FM 3420.....24206
Henry Vivian LA/DR 3247 AID.....20009
Henshaw Anne W PPC&OAS 409 SA-16 AID..(9)235-9671

Henshaw Diana E SCS 1813.....21423
Henson Brenda P OPR/ST 1244.....21624
Henson Gloria A LA/DR 2253A AID.....29489
Henson Monteque SER/MO/PAV B-932 AID.....28400
Herbert Mary T WID 3243 AID.....23992
Herdeck Margaret L OPIC 706 BOT.....21766
Heritage George F A/SY/I 2418.....20408
Herman Jan K PA/PC 4831A.....20608
Herman Richard L IBC 150 425 I St NW..(9)783-9151
Hermelin Rachel CM/SD 709 SA-14 AID...(9)235-9111
Hermesman Geoffrey F IO/OIC 1428A.....22754
Hermesman Ricardo L OC/P B-528.....21305
Hernandez Adele B ARA/AND/V 5906.....25778
Hernandez Elsa LA/DP 3909 AID.....23462
Hernandez Georgina ACDA/WEC 5843.....29472
Hernandez Herman L PPT 360 SA-17.....(9)523-4267
Hernandez Lucille C PPT 700 SA-17.....(9)523-4248
Herndon Clyde L OPR/GS B229.....23936
Herndon Susan M PER/PPM 3712 SA-15....(9)235-1001
Herrera Robert SER/MP 1061A AID.....25046
Herrera Theodore E OPR/LS 2206.....20508
Herrick Allison B PPC/PB 3756 AID.....22088
Herrigel Rodger K PPT 578 SA-17.....(9)523-4296
Herriges Gail M PM/DCA 7424.....29778
Herring Kay K A/OS 237 SA-6.....(9)235-9600
Herring Lillie A E PPT 210 SA-17.....(9)523-4335
Hervas Anthony J OPR/LS 2212.....23492
Herz Barbara K PPC/PDPR 3897 AID.....23017
Hess Anne M S/NM 2737A.....27971
Hess Fanny F A 6316.....28414
Hess Margaret A OES 7831.....23488
Hess Robert W FADRC/LR 2442C.....22053
Hesser Leon F DS/AGR 409C SA-18 AID...(9)235-8952
Hester Donald V NEA/AFN 5248A.....20304
Hester Mignon A A/SY/E 2424.....23142
Hevesy Michael L FM/CAD 621 SA-12 AID.....20105
Hewitt Ashley C Jr ARA/CAR 3244.....22621
Hewitt Warren E IO/HR 4808-A.....20572
Heyl Mary Jane PPC/RC 3898 AID.....21346
Heyman I Austin LA/DP 3913 AID.....23362
Heyniger Line R IO/UCS 500 SA-2.....22761
Hezlep William L INR/RGE 8742.....22156
Hibbard Donald E OC/T 5440.....21380
Hibbs William F PER/ES/LP 3712 SA-15..(9)235-1004
Hibma Ronald H FM/CAD 624 SA-12 AID.....20072
Hickey Edward V A/SY 2513.....28740
Hickie Jeanne OPIC/GC 724 BOT.....21766
Hicks Carrol S INR/RSE/RWE 6510.....21302
Hicks Delores A AF/S 4238.....20916
Hicks James ACDA/A/CS 5672.....23645
Hicks Suzanne C L/M 6420.....28808
Hicks Warren R OC/P B-528.....22243
Hickson Lenel INR/OIS/DCB 6510-A.....20906
Hiergesell Richard COM 705D SA-18 AID.(9)235-9781
Higgins Allan L OC/PE-PT 1114 SA-7.....72217
Higgins Peter T PER/FCA/E-C 2417A.....29764
Higgins Ruth E EUR/SOV 4219.....22137
Higgs Elmer R M/MED 2909.....23616
High Dorothy AFR/EAP 2450 AID.....28286
Hill Connie S EB/ORF/FTD 5835.....23000
Hill Eleanor M O/ISO 1921.....20603
Hill Evelyn B INR/RAA 7534.....21219
Hill Frank R OPIC 848 BOT.....43227
Hill Gayle M SCA/VO 700 SA-2.....21993
Hill Gordon PA/PP 5827.....28840
Hill H Kenneth M/MO 7423.....21684
Hill Jacquelyn T D 7220.....29640
Hill M Charles NEA/IAI 6247A.....20920
Hill Pat DS/POP 201 SA-16 AID.....(9)235-9692
Hill Reginald S Mo/GS 274 SA-11 AID...(9)235-9820
Hill Rose L FADRC/PBR B-872.....20874
Hill William A Jr GAO 4908 AID.....20000
Hilley George J OC/T 5440.....21380
Hilliard Helena S LA/DR 213A SA-8 AID.(9)235-1940
Hillson Louise AFR/SFWA 4527A AID.....20994
Himba Ronald H FM/CAD 624 SA-12 AID.....20072
Himes Rex L M/FSI/SPS 800 SA-3.....(9)235-9563
Hindman Nancy Lee PM/MC 800 SA-6.....(9)235-9770
Hiner Jessie J IO/IEP 5323.....21544
Hines James J M/BAR 215 SA-6.....(9)235-9610
Hines Melvin BF/FS/FD 6802 SA-15.....(9)235-9320
Hines Wilma E PER/ES/LP 3712 SA-15....(9)235-1004
Hinson Frances L AID/A 5758.....20108
Hinton Kathleen PER/FCA/ARA 2336.....22054
Hinton Tonya L PER/MGT/OS/IO 1336.....22098
Hirabayashi Betty DS 209 SA-18 AID....(9)235-9046
Hirsch Abraham PPC/PDPR 3751 AID.....20436
Hirschfeld Thomas ACDA/WEC 5843.....29474
Hitchcock James J INR/DDC 6635.....29034
Hite Harry M OPR/ST 533-C SA-6.....(9)235-9529
Hiter Aaron Jr PPT 232 SA-17.....(9)523-4408
Hitt Peggy M A/EX 3424.....21902
Hively Ernest E Jr M/MED 2260.....23595
Hlaing Than M/FSI/SLS 5602D SA-15.....(9)235-9395
Hnatt Irene PER/FCA/TL 26A07.....23308
Hoang Van Chi OPT/PS&CD 405 SA-14 AID.(9)235-9098
Hoard Anne F OPT/DIR 300C SA-2 AID.....29538
Hobbs Harry D OPR/ST/P 528 SA-6.....(9)235-9535
Hoben Allan PPC/E 3938 AID.....20211
Hobgood Harlan DS/RD 506I SA-18 AID...(9)235-8918
Hobgood Teresa D PPT 386 SA-17.....(9)523-4327
Hobgood Willie D M/EEO 4427.....29040
Hobson Lois T/CST 1012.....24904
Hoch Donald W DM/CC 737 SA-12 AID.....20122
Hockaday Ernestine H A/OS 234 SA-6....(9)235-9591
Hockman Myrtle D FADRC/DA 1239.....29569
Hodel Olga DG/EM 2820.....22818
Hodge Barbara COM/CPS 711E SA-18 AID..(9)235-8973
Hodges Carolyn C EA/TIMBS 5206.....23276
Hodges Esther DS/N 720 SA-18 AID.....(9)235-8997
Hodges Hayward O/ISO 1921.....20240
Hodgin Wilson ASIA/PD 611D SA-18 AID..(9)235-8892
Hodgins Rosemary A EUR 6226.....21010
Hodgson Robert D INR/DDR/RGE 8742.....21428
Hodsell Francis S S/AS 6333.....23973
Hoefler Marjorie T EUR/SOV 4219.....22137
Hoerer Richard F GAO 4908 AID.....20000
Hoffarth Ida DS/ED 322 SA-18 AID.....(9)235-9087
Hoffarth Leroy AFR/ARD 2941 AID.....28716
Hoffer Patricia A EB/OA/AN 5531.....22654
Hoffer Richard A OC 2930.....22938
Hoffler Elizabeth H OPR/WLG 1890.....20679
Hoffman Marie K LA/DR 2252 AID.....29164
Hoffman Mary K BIC/OMP/CRD 7719 Commerce....20824
Hoffmann Christine A M/FSI 713 SA-3...(9)235-8821
Hoffmeier Mary A T FADRC/DR 1239.....28484

Hogan Edward B PPC/PDPR 3938 AID.....28594
Hogan Kathleen M M/FSI 9005A-3.....(9)235-8816
Hoganson Barbara F M/FSI 1100 SA-3....(9)235-8772
Hoganson Jerome L M/DGP 6218.....29404
Hogard Stephen B C 7256.....27448
Hoggard Barbara MO/CRM B-461 AID.....29130
Hoinkes Mary E L/OES 6420.....21700
Holbrooke Richard C EA 6206.....29596
Holcomb Kit C NE/EI 5318 AID.....29048
Holcomb Wilbert PDC/PVC 3916 AID.....21799
Holcombe M Gerraine OES 7831.....21511
Holda William J A/SY/FO 38A11.....23124
Holdaway Margaret D EUR/EX 5424.....20599
Holdcroft Lane E EA/TD 606 C RP AID...(9)235-8870
Holdforth James E T 7208.....20004
Holeva Francis J IO/IBC/SC 5336.....22753
Holguin Raul OC/T 5440.....23455
Holladay Stanley MO/CRM 3417A AID.....28518
Holland Charles W A/SY/DO 3811.....21621
Holland Howard C BF/FMS 1801.....23416
Holland Jane G O/FADRC/LR 2442F.....22669
Holland Linda A EB/MC 5818.....22611
Holland Thelma S PPT 414 SA-17.....(9)523-4265
Holland Yvonne E PPT 414 SA-17.....(9)523-4265
Hollander Shepard AA/SER 567 SA-14....(9)235-1840
Hollenbeck Gerald SY/OPS/T 3810.....22304
Holliday Carolyn P PPT 232 SA-17.....(9)523-4408
Holliday Daniel M IO/EX/IR 4334A.....21526
Hollingsworth Nancy R ACDA/AP/NX 4931.....22010
Hollis Nicholas E PDC/RDP 2845 AID.....20545
Hollis Roy A A/SY/NSU 2534.....28524
Holloman Susan PPT 414 SA-17.....(9)523-4265
Holloran Susan IIA/AA 5883 AID.....28268
Holloway Anne F IO/UNA 7511.....23514
Holloway Gordon A/EX 3424.....28920
Holly Sean ARA/AND 5906.....23023
Hollywood Leigh OPIC 828 BOT.....29646
Holm Craig G A/SY/SAS 2236.....21040
Holman Jewel D EB/OT/STA 3331.....20889
Holmes Camille R HA/ORM/IPP 231 SA-6..(9)235-2324
Holmes Christian R PDC/OFDA 19A08A AID.....28924
Holmes Donna Mae PPC/PDA/SPA 3889 AID.....26123
Holmes Francis W FM/ID 619 SA-12 AID.....20166
Holmes Frankie L DS/PO 214F SA-18 AID.(9)235-9052
Holmes George OPA 4885B AID.....28636
Holmes James L Jr OC/EX 2130.....21584
Holmes John H A/FBO/CR 321-D SA-6.....(9)235-9445
Holmes John W EB/OT/TA 3822.....21718
Holmes Kerry L PPT 338 SA-17.....(9)523-4232
Holmes Oscar S/S-I 7241.....23836
Holmes Paul M NE/PD 4444 AID.....28276
Holmes Ralph GS B 229.....21012
Holmes Richard A M/FSI 1000 SA-3.....(9)235-8796
Holmes Ryland TA/AGR 2937 AID.....21788
Holmes Shirley B IIA/IG 2738 AID.....23426
Holsendorff Earl F FADRC/PBR 1758.....28236
Holston Rose B PPT 210 SA-17.....(9)523-4335
Holt Gordon E PER/FCA/A/C&R 2807.....28136
Holt Johnnie DS/PR 214D SA-18 AID.....(9)235-9052
Holt Thelma AAG/W 514 SA-16 AID.....(9)235-9645
Holton Howard L O/ISO 1921.....20240
Homes Brooke C CA 1821-A.....28814
Hong Howard R AAG/IIS 511 SA-16 AID...(9)235-9732
Honis Lawrence P A/SY/FIPS 2422.....20836
Hood Elouise L LEG/CSS 2895 AID.....28335
Hood Patricia O INR/REA/SA 8647.....21183
Hood Rowena E S/CPR 1238.....21703
Hoofnagle Wanda AA/IDC 2744 AID.....28577
Hook Lester J COM/A 803C SA-18 AID....(9)235-8986
Hook Merle J OES/EX 7823A.....23624
Hooker Evelyn P DM/C 717 SA-12 AID.....20032
Hooks Joyce DS/N 702 SA-18 AID.....(9)235-8928
Hooks Veronica PPT 414 SA-17.....(9)523-4265
Hooper Cheryl L BF/FMS 1801.....23417
Hooper James R INR/RNA/NE 4524A.....28418
Hooper Minnie PDC/PVC 3489 AID.....28529
Hooper Paul M IO/eIC/AD 1428A.....27436
Hoover Ralph E INR/RCI 7812.....20884
Hoover Richard W AF/S 4238.....28851
Hope Miriam CM/COD 755 SA-14 AID.....(9)235-1115
Hopkins Joyce A LAC/SA 5258A AID.....22718
Hopkins Judith DS/AGR 403 SA-18 AID...(9)235-8945
Hopkins Stephen SCS 1813.....28089
Hopkins William G OC/P B-528.....21090
Hoppel Alice CM/SD/SUP 705 SA-14 AID..(9)235-9113
Hopper Robert F C 7256.....27688
Horkan James COM/SE 820E SA-18 AID....(9)235-8989
Hormats Robert D EB 6828.....27950
Horn Margaret A A/SY/SAS 2236.....21040
Hornblow Michael NEA/PAB 5247.....22441
Horne Marlene ENGR/SP 526 SA-11 AID...(9)235-9806
Horner Gail D OPT/PSD 118 SA-2 AID.....29062
Hornstein Irwin DS/N 702J SA-18 AID...(9)235-8926
Horowitz Herbert E EA/RA 4310.....22343
Horsey Sarah R ARA/MGT 3260.....23690
Horton Francis M OC/T 5440.....21641
Horton Norma J O/FADRC/DR-A 2813.....20406
Hortum Ernest J A/BF 1328.....27490
Hoshal Wayne D OC/P 44A30.....22442
Hostetler Richard W OC/PE-L Bay D SA-13.....70858
Hostie John F INR/RWE 4669.....24488
Hotchner John M PPT 300 SA-17.....(9)523-4307
Hotvedt Alfred NE/PD 4712 AID.....27327
Houck Frank S ACDA/NP/NE 4953.....23246
Houdek Robert G AF/I 5238.....20754
Hough Richard PPC/OAS 409 SA-16 AID...(9)235-9671
Houghton Arthur A S 7226.....29572
Houskova Olga FM/LD 619 SA-12 AID.....20166
Houston Bobbie A/ALS 505 SA-6.....(9)235-8049
Houston Ethel V PPT 210 SA-17.....(9)523-4335
Houston George C OC/P B-528.....22167
Houston Robert B PER/REE 7314 SA-15...(9)235-9225
Hovell Julia S A/SY/WFO 4th Fl SA-15..(9)235-1740
Howard Brenda IIA/MGT2744 AID.....21783
Howard Diane J O/FADRC/RM 1239.....27338
Howard Edwin W Jr A/SY/CC 2435.....22412
Howard James F O/ISO 1921.....27765
Howard Lawrence W Jr MO/TT 12A43 AID.....28284
Howard Lee M DS/HEA 309C SA-18 AID....(9)235-8929
Howard Margaret ES/CCS 5655 AID.....28642
Howard Norman F PA/PC 4831.....20736
Howard Patricia C AF/EX 3513.....21409
Howard Tujuana AFR/SFWAP 2646 AID.....26330
Howarth Richard EB/CTA/TD 5824.....21007
Howe B Terry A 6316.....23032
Howell Alfred PPC/PIAS 627 SA-14 AID..(9)235-9161

Howell Hunt PPC/PIAS 635 SA-14 AID....(9)235-9161
Howell W Nathanial NEA/ARN 6250A.....21019
Howells William D INR/PMT 6638.....22326
Howland Richard C S/IG/IS 2317.....20152
Howley Peter CM/ROD 733B SA-14 AID....(9)235-9146
Howze Marlene J PPT 210 SA-17.....(9)523-4335
Hoxeng James DS/ED 317 SA-18 AID.....(9)235-9012
Hoy Barbara L EUR 6226.....29626
Hoyle Dixon B OES/NET/EIC 7824A.....24101
Hreblk Judith B M/FSI/SPS 1102 SA-3...(9)235-8708
Huang Kang S DGP/PC 6216.....25158
Huang Thomas T F L/C 5421.....21367
Hubbard Diana T PPT 362 SA-17.....(9)523-4422
Hubbard Thomas H ES 5655 AID.....28642
Hubbell Dianne PPC/EMS 3665 AID.....28342
Huber William F INR/P 6845.....28686
Huddleston Lorraine M OPR/LS 2214.....21528
Hudec Robert A FM/CAD 636 SA-12 AID.....20096
Hudec Susan SER/FM/LD 619 SA-12 AID.....20114
Huden Gudrun PDC/OFDA 1054 AID.....29755
Hudlow Charlotte M S/NM 7809.....28726
Hudson Harold A DS/IT 339 SA-8 AID....(9)235-1990
Hudson Harry S Jr PPT 414 SA-17.....(9)523-4265
Hudson Inez M PPT 210 SA-17.....(9)523-4335
Hudson Rita PDC/PVC 3496 AID.....21171
Hudson William J PER/RCA/NEA 2830.....29468
Huff James G EUR/SOV 4219.....22071
Huffcutt Gordon L EB/CTA/TD 5824.....22592
Huggins Joseph O/FADRC/EC 1239.....29265
Hughes Arthur H S/S-S 7241.....20318
Hughes Betty C GAO/ID 2536A.....21588
Hughes Charles Jr EA/EX 4315.....23242
Hughes David MO/PAV B-930 AID.....28381
Hughes Edward H AG/IIS 511 SA-16.....(9)235-9732
Hughes Eric OC/T 5440.....23455
Hughes F Louise EB 6828.....20396
Hughes Freddie J OC/EX/BF 44A23.....29414
Hughes Harrietta B A/SY/FO 38A00.....23123
Hughes Jane PPT 262 SA-17.....(9)523-4426
Hughes Mary P NEA/IAI 6247.....22686
Hughes Melvyn L PT/DA 3224.....28878
Hughes Patricia D EUR/SOV 4229.....23457
Hughes Ruth B FM/PAD 610 SA-12 AID.....20078
Hughes Teresa A INR/RAF 6510.....21396
Huguley Linda PPT 210 SA-17.....(9)523-4335
Hull Robert B Jr DG/EM 2820.....21602
Humborg Kenneth ARA/EX 3260.....23336
Hume Cameron S/P 7316.....28980
Hume Willis E S/S-EX 7517.....20208
Hummel Arthur W Jr EA 6206.....29596
Hummer Lucy A L/M 5425A.....20858
Humphrey David M OPR/VS B258.....21634
Humphrey Sandra ASIA/EMS 3311 AID.....29074
Humphreys Marvin W PM/NPP 7327.....21835
Humphries Roz TA/N 400 SA-2 AID.....23942
Hunt Anne F GC 6895 AID.....28556
Hunt Cecil M OPIC 726 BT.....21766
Hunt Dorothy B M/MED 2915.....23401
Hunt Elizabeth L PPC/E 3534 AID.....20226
Hunt Gordon E OPIC 736 BOT.....21796
Hunt Sharon E CA/VO 813 SA-2.....22918
Hunt Yvonne S DS/IT 329 SA-8 AID.....(9)235-1992
Hunter Christopher OPR/VS B258.....21634
Hunter Donald C M/MO 7529.....20672
Hunter Horace W GAO (AID) 5915.....28786
Hunter Leon J LA/DR 201 SA-8 AID.....(9)235-1940
Hunter Martha R OPT/PD&E 310B SA-2 AID.....29838
Hunter Nora T PM/MC 800 SA-6.....(9)235-9764
Hunter William J OC/T 5440.....20595
Huntington Albert H PPC 607 SA-14 AID.(9)235-9616
Huntington Mary NE/NENA 6664 AID.....23806
Hurley Diane E ARA/ECA 4908.....20553
Hurley Marvin E NE/TECH 4709 AID.....29734
Hurley Paul F INR/REC 8444A.....21145
Hurst Elmer F EUR/EX 5428.....23287
Hurst William H PPT 334 SA-17.....(9)523-4296
Hurt Jean IO/EX 4334A.....21524
Hurwitz Edward S EA/ANP 5210.....29690
Husband David L OPIC 734 BOT.....24750
Husick Charles AFR/DR 2646 AID.....27887
Husoskey Veronica A CA/VO 817 SA-2.....22897
Hussey Pamela DS/H 625 SA-12 AID.....29637
Hutchens Roy F GAO/ID 1821.....23276
Hutchins Devonne K PPT 636 SA-17.....(9)523-4324
Hutchins Joseph R OC/PE 2331.....29509
Hutchinson Ann P PPT 386B SA-17.....(9)523-1392
Hutchison Naomi DS/POP 303 SA-16 AID..(9)235-9705
Hvisdock Cynthia A/SY 4th Fl SA-15....(9)235-3466
Hyde Edward R GC/H 628 SA-12 AID.....23045
Hyde Jim H OC/PE-L SA-7.....71416
Hyde William ARA/EX 3260.....21465
Hydle Lars H PA/M 6806.....22376
Hylaman Roy E OC 1114 SA-7.....72217
Hylton William D OC/PE 3536.....23430
Hyman Elizabeth H INR/RAR 7534.....21665
Hynes Richard J AFR/EA 6748 AID.....28780

I

Ianeva Nedialka M/FSI/SLS 800 SA-3....(9)235-8821
Iauer Jane A GC/AFR 3536 AID.....29261
Ibrahim Lisma N M/FSI/SLS 5602 SA-15..(9)235-9395
Ichiuji Joseph FM/LD 619 SA-12 AID.....20116
Ickes Henry A OC/PE-R 1402 SA-7.....72216
Ifill Donna G D/HA:HR 7802.....21181
Ifshin Stanley R INR/REA/NA 8840.....20908
Ihara Ruth ACDA/PA 401 SA-6.....(9)235-9559
Ihnat Elsie NEA/INS 5251.....21022
Illing Robert F OES/APT/SEP 5801.....23668
Imirie Scott F Jr OPR/GS 1493.....21666
Imus Richard H EA/EP 5310.....29391
Infanger Carlton DS 409C SA-18 AID....(9)235-8948
Ingalls Edith M OES/ENP 7819.....27964
Ingalls Irene R L/M 5425A.....28536
Ingold Elizabeth J PPT 220 SA-17.....(9)523-3993
Ingraham Edward C EA/IMS 5315.....21236
Ingram D Larry AAG/W 514 SA-16 AID....(9)235-9665
Ingram Geraldine FM/CAD 638 SA-12 AID.....20118
Ingram Pamela D SER/MP 1052 AID.....29755
Ireland Michael J MO/OM 3312 AID.....29076
Irons Alden H AF/I 5238.....22274
Irons Clement I MO/PP 3328 AID.....28972
Irving Richard F AG/IIS 511 SA-16 AID.(9)235-9732
Irwin Frank P WRDCO 801 SA-6.....(9)235-9614
Irwin Robert E O/ISO 1921.....21290

Isaac Rhoda OPA 4883 AID.....20674
Isaacs Arnold M CDA/FS/POL 2417A.....29776
Isdell Julie ES/CCS 5655 AID.....28612
Island Jacques R A/SY/CIC 2435.....22412
Iungerich Raphael INR/REA/SA 8647.....22277
Ivie Ellen C A/BF 1328.....27492
Ivie John A/FBO 317 SA-6.....(9)235-9498
I'Anson Rowena E PM/NPO 7428.....21835

J

Jackson Aaron T FADRC/PBR 1758.....29570
Jackson Albert G FADRC/PBR 1758.....26348
Jackson Athens H DS/IT 440 SA-8 AID...(9)235-1880
Jackson Brenda D PPT 662 SA-17.....(9)523-4378
Jackson Carol J BF/OF/AD 4705 SA-15...(9)235-9285
Jackson Carolyn M/MED 2916.....22198
Jackson Charles E OPR/GS B-229.....21672
Jackson Charles G S/S-I 7241.....23836
Jackson Cheryl R W OPT/CSP 124 SA-2 AID.....28566
Jackson Cheryl Y PPT 210 SA-17.....(9)523-4335
Jackson Donald W SY/PSI 4001 SA-15....(9)235-1659
Jackson Eileen F SER/ENGR 620 RPC AID.(9)235-9006
Jackson Evelyn C ES/CCS 5655 AID.....28560
Jackson Frances E IO 6327.....20520
Jackson Gregory O EB/MC 5818.....22611
Jackson Henry A OC/T 5440.....29553
Jackson Ioanna COM/TR 812 SA-18 AID...(9)235-8889
Jackson Isaiah A Jr AISA 608 SA-18 AID(9)235-8857
Jackson James A DM/A 725 SA-12 AID.....20092
Jackson Jean A OPT/PSD 126 SA-2 AID.....28736
Jackson Jean D S/CPR 1238.....20291
Jackson Jean M PPT 362 SA-17.....(9)523-4427
Jackson Joan E DM/CCC 728 SA-12 AID.....20122
Jackson Joanne CM/ROD 731 SA-14 AID...(9)235-9152
Jackson Johnnie L M/MED 2916.....22199
Jackson Josephine S MO/ADM 3417A AID.....23802
Jackson Leroy AFR/CDF 4536 AID.....28182
Jackson Lucius A A/SY/T 3810A.....20914
Jackson M Celeste A/FBO 309 SA-6.....(9)235-9488
Jackson Marjorie W J EA/RA 4310.....22343
Jackson Michael M PPT 414 SA-17.....(9)523-4265
Jackson Pamela L O/FADRC/DA 1239.....29569
Jackson Patricia A INR/STA 6524A.....20339
Jackson Richard L P 7240.....21574
Jackson Selma C SER/MO/OPM 3312 AID.....23800
Jackson Sheila J PER/MGT/OS/AR 1333.....22645
Jackson Valerie B OES/APT/BML 4327A.....21444
Jackson Viessa R OPT/PSD 111 SA-2 AID.....22962
Jackson William E Jr ACDA/GAC 5923.....25176
Jackson Yvonne MO/TT 1247 AID.....28290
Jacob Joan M SSM 3420.....22258
Jacobini Charles B EB/OT/TA 3822.....21163
Jacobs Alan B ASIA/TR 702 SA-18 AID...(9)235-8949
Jacobs Leslie E SSM/E 3420.....27829
Jacobs Martin IO/ML 6334A.....20340
Jacobs Mildred R EB/IFD/OIA 3830.....22316
Jacobs Stephen H A/SY/I 2418.....20408
Jacobs Susan CA/VO 800 SA-2.....23369
Jacobsen Anna M EUR/SOV 4225.....21401
Jacobson Harry G AG/SEC 415 SA-16 AID.(9)235-9727
Jacobson John MO/CRM 3209 AID.....29052
Jacobson Julia S/S-S 7241.....23011
Jacobson Linda M IO/OIC 1428A.....27271
Jacquiss Melinda K OES/ENP/EN 7819.....24826
Jaffe Irene B INR/RSE/EE 4749.....23288
Jakobsson Lester T INR/DDC/MP 6845.....29674
Jakubowski Stanley INR/DDC 6635.....29033
Jamerson Leonard A DM/A 725 SA-12 AID.....20036
James Alan G S/AR 6313.....29793
James Alma F NEA/ARP 5248A.....23614
James Barbara A AF/EX 3513A.....23429
James Charles A ASIA/NE 6480 AID.....29256
James Hazel D OPR/ST 1244.....20435
James Herbert PA/M 6810.....22224
James John P DS/POP/LA 316 SA-16 AID..(9)235-9677
James Robert E COM/TR 810 SA-18 AID...(9)235-8889
James Ulmont AFR/PPS 2941 AID.....28171
James Wylma H OPR/LS 2105.....21118
Jameson F R D/HA-ORM 2526.....28344
Jameson Leonard A DM/DS/A 725 SA-12 AID.....20036
Janin Henry H S/P 7330.....20670
Janowski Louis F AF/E 5240.....23040
Jarek Albert W S/S-EX 7517.....20929
Jarman Jacqueline OPR/LS 2204.....20525
Jarmon Hattie DS/IT 260 SA-8 AID.....(9)235-1980
Jarosick Jane DM/CC 735 SA-12 AID.....20122
Jarrell John Jr A/SY 4th floor SA-15..(9)235-9350
Jarva Sandra ACDA/NP/NE 4953.....21140
Jauchem C R FM/STF 710 SA-12 AID.....20082
Jaworski Ronald R OC/T 5438.....20595
Jay Keith E IIA/EA 3953 AID.....29747
Jeffcoat Arlene OPR/VS B-258.....21082
Jefferson Brenda C EXSEC 3534 AID.....29104
Jefferson Emmalita FITC 3019 NEOB AID.(9)395-3984
Jefferson Ernest G PER/MGT/OS/CC 1329.....21225
Jefferson James C DM/CC 725 SA-12 AID.....20122
Jefferson Leslie B OC/P B-528.....21268
Jelich Ann SY/EX 2509.....21596
Jelley Susan E OES/OFA/FA 3214.....21948
Jenkins Abigail A PPT 414 SA-17.....(9)523-4265
Jenkins Anthony C PPT 636 SA-17.....(9)523-4240
Jenkins Barbara A OES/ENP/EN 7820.....22311
Jenkins Claretta S FM/CAD 638 SA-12 AID.....20131
Jenkins Cozette D FADRC/DIR 1239.....23538
Jenkins Elaine R SCA/VO 713 SA-2.....21922
Jenkins George C OPR/ST 1048-A.....22987
Jenkins Gloria J OPR/ST/TO 1244.....23177
Jenkins Jack D PPT 600 SA-17.....(9)523-4414
Jenkins Jodi C OES/EX 7823-A.....21248
Jenkins John A PPT 216 SA-17.....(9)523-4369
Jenkins Juanita NE/NENA 6929 AID.....23852
Jenkins Maurice E FADRC/DR-A 2813.....20407
Jenkins Wardell L OC/T 5440.....29554
Jennette William PDC 529 SA-14 AID....(9)235-9238
Jennings Bill J OC/T 5440.....23455
Jennings Verne H Jr Capt INR/DDC 6635.....29032
Jensen David E AF/A 4238.....29693
Jensen Don C NEA/EX/BUD 4247.....22848
Jerabek Milan W EUR/P 5229.....20851
Jeter Howard F OES/OFA/OCA 5218.....24971
Jeter Mary V PPT 636 SA-17.....(9)523-4357
Jeyakaran Rachel C M/FSI 5602 SA-15...(9)235-9395
Jillson Anne D IO/SCT 1429.....23511
Jimney Richard F OPR/VS B-258.....21634

Joe Gwendolyn H SER/MP 1062 AID.....29714
Johannesen Jean M AF/E 5240.....20668
Johe Richard E EB/TRA/MA 5826.....21313
John Gerald L OPR/ST 532 SA-6.....(9)235-9531
John Jeannette AFR/SFWA 4527A AID.....27016
John Yvonne J AFR/SFWA/ELC 4531 NS AID.....26951
Johns Bernard NEA/RA 5253.....25683
Johns Geraldine K FADRC/DIR 1239.....23325
Johnson Alberta DS/RD 506A SA-18 AID..(9)235-8918
Johnson Alice L DS/MGT 515 SA-18 AID..(9)235-2100
Johnson Amalya A ACDA/NP 4930.....28687
Johnson Angelique B PPT 414 SA-17.....(9)523-4265
Johnson Antoinette DS/IT 337 SA-8 AID.(9)235-1990
Johnson Barbara A H 7521.....21608
Johnson Barbara A OC/P 44A30.....20671
Johnson Barbara C OB/C 1331 28142
Johnson Betty C S/IG 2317.....20154
Johnson Carl J PER/ES/RET 1251.....23300
Johnson Charles DS/POP 312 SA-16 AID..(9)235-8615
Johnson Charles K PER/FCA/SO 2809.....21417
Johnson Cozetta D L 6425.....28460
Johnson Daisy DS/ENGR 209 SA-11 AID...(9)235-9816
Johnson Dana J PA/HO 3100 SA-1.....29701
Johnson Daniel MO/GS Whse AID.....70197
Johnson Darryl N EUR/EE 5217.....23655
Johnson David OPR/VS B-258.....21634
Johnson David L SCA/VO 511 SA-2.....21970
Johnson David L SER/MP 1060 AID.....23945
Johnson Earl J HA 7806-A.....22042
Johnson Edna B PA/PC/CMD 5821.....28798
Johnson Elizabeth L AFR 3325 AID.....28964
Johnson Frances AFR/SFWA 4527A AID.....27016
Johnson Frances T PER/MGT/RMR 1609.....23384
Johnson Francis E ACDA/A/CS 5666.....28666
Johnson Frank K DG/MED 2260.....22868
Johnson Gable Jr PPT 870 SA-17.....(9)523-4286
Johnson Gary K OPT/ADM 318 SA-2 AID.....29111
Johnson Geraldine M CM 773 SA-14 AID..(9)235-9133
Johnson Gilbert M INR/RAF 4635.....28739
Johnson Hariadene AFR/EA 6754 AID.....29873
Johnson Harold J Jr GAO/ID 1821.....23276
Johnson Harry AFR/DP/PAB 6671 AID.....22866
Johnson Henry P LA/DP 3913 NS AID.....23362
Johnson Howard V EB/MC 5818.....21157
Johnson James T M/CT 2238.....27796
Johnson Jerry LA/EMS 3908 AID.....29475
Johnson Jesse R PDC/FFP 538 SA-14 AID.(9)235-9214
Johnson Jessie L PPT 662 SA-17.....(9)523-4378
Johnson Joan FFP/FFD 411 RPE AID.....(9)235-9671
Johnson Joan A PPT 458 SA-17.....(9)523-4274
Johnson Joel B WRDCO 801 SA-6.....(9)235-9614
Johnson Joel L S/P 7312.....22456
Johnson Joseph E PPT 232 SA-17.....(9)523-4408
Johnson Juanita ACDA/NP/NE 4953.....21140
Johnson Judith R EA/VLC 5315.....23132
Johnson Julia B MO/PAV B-927 AID.....28410
Johnson Katherine L ASIA/PN 3313 AID.....28226
Johnson Keith J OES/EX 7818.....23727
Johnson Lorraine OPA 128 AID.....27658
Johnson Mark NEA/IRN 5246A.....20915
Johnson Mary L OPT/PIC B-4 SA-2 AID.....23628
Johnson Mary L ARA/ECP 3238.....20465
Johnson Mattye L ARA/EX/ADM 3260.....29236
Johnson Michael L FADRC/PBR/D B648.....20856
Johnson Morris GS/MTB B-229.....21672
Johnson Pauline G GC/EPA 6892 AID.....28277
Johnson Philip K Jr PER/FCA/EUR 26A11.....20251
Johnson Queen P OPT/FSP 209 SA-2 AID.....28184
Johnson Rhea OPA 128B AID.....27658
Johnson Richard G REE/BEX 7314 SA-15..(9)235-2169
Johnson Robert D EUR/CE 4228.....22135
Johnson Roy H MO/OM 3312 AID.....27668
Johnson Ruth M OC/S 6442.....22008
Johnson S Maxine OES/NET/EIC 7824A.....21689
Johnson Samuel L FADRC/LR 2442-B.....28347
Johnson Sharon PA/HO 3100 SA-1.....28766
Johnson Sharon E PPT 210 SA-17.....523-4163
Johnson Sidney L FADRC/PBR 1758.....29570
Johnson Stephen T EB/OFP/FFD 3427.....21125
Johnson Thomas N BF/FS 6713A SA-15....(9)235-9321
Johnson Vernice ES 5665 NS AID.....28568
Johnson Vernon C AF 6236.....21818
Johnson Virginia L ARA/EX/FM 3260.....23336
Johnson Walter T OC/T 5440.....20585
Johnson Wilhelmina ASIA/DP 3208 AID.....29047
Johnson William AFR/ARD 2941 AID.....20196
Johnson William MO/CRM B-461 AID.....28392
Johnson William F DS 503E SA-18 AID...(9)235-9054
Johnson Willie OC/PE-E/A 2306 SA-7.....79386
Johnson Zelma E O/ISO 1921.....22830
Johnston C Gaynelle PER 3712 SA-15....(9)235-9593
Johnston Ernest B Jr E 7250.....21089
Johnston Felton M OPIC 808 BOT.....21652
Johnston Gerald FFP/FDD 410 SA-16 AID.(9)235-9713
Johnston Marilyn K LA 206 SA-8 AID....(9)235-1379
Johnston Ronald B OC/PE-R 2104 SA-7.....79520
Johnstone Isabel J A/SY/CC 2435.....22412
Jones Alan M ACDA/ISP/SA 4495.....20835
Jones Annette J INR/OIS 6510-A.....20763
Jones Audrey DS/DIU 105 SA-18 AID.....(9)235-8936
Jones Austina H INR/RWE 4644.....27110
Jones Barbara AA/NE 6724 AID.....29118
Jones Barbara E BIC/OMP/CRD 7721 Commerce...20623
Jones Brenda AFR/EMS 3664 AID.....27924
Jones Byron L OC/PE 1402 SA-7.....72216
Jones Charles D BIC/OMP/CRD 7725 Commerce...21132
Jones Charlotte M LA/DR 2242 AID.....29395
Jones Christine D R AF/E 5240.....29742
Jones Clifford S USSS 2117A.....29738
Jones Delores L PM/ISP 7430.....21142
Jones Doria BF/FS/AD/AA 6110 SA-15....(9)235-9248
Jones Douglas DS 412 SA-18 AID.....(9)235-8993
Jones Earle M Jr OB/T 1135.....27820
Jones Earline LA/SA 5258 AID.....28440
Jones Edwin F INR/REA 8840.....20908
Jones Ellis O HA/HR 7802.....22741
Jones Ernestine D PPT 414 SA-17.....(9)523-4265
Jones Esther ACDA/WEC/ATE 4660.....23788
Jones Eugene F OC/T 5440.....23551
Jones Evelyn M FADRC/PBR 1758.....28483
Jones Faye L PPT 414 SA-17.....(9)523-4265
Jones Frances A PER/PPM 3712 SA-15....(9)235-1001
Jones George MO/CRM 2678 AID.....23983
Jones George E OC/T 5440.....29554
Jones George F ARA/RPP 5911.....22244
Jones Harold AFR/ARD 2941 AID.....20196

Jones Harriet C INR/EX 6639.....22085
Jones Harry E M/MO 7533.....23798
Jones Henry N A/SY/PRS 2530.....23897
Jones Iris A PPT 210 SA-17.....(9)523-4334
Jones Katheryne LA/DR 3247 AID.....23521
Jones L P OC/T 5440-G.....23418
Jones Lenora CM/SOD 665 SA-14 AID.....(9)235-9147
Jones Leona V PPT 520 SA-17.....(9)523-4333
Jones Leotha R OC/T 5440.....21640
Jones Louise M PER/FCA/EA 2332A.....23312
Jones Margaret C EB/OT/STA 3331.....20645
Jones Marsha FM/PAD 601 SA-12 AID.....28480
Jones Mary AFR/DR 2497 AID.....29780
Jones Mary L PPT 720 SA-17.....(9)523-4350
Jones Mary R REE/BEX 7314 SA-15.....(9)235-9400
Jones Mary Rita C IO/EX/DAR 3428.....27992
Jones Munro P S/IG 6821.....28036
Jones Nadine S M/FSI/SPS 1015 SA-3....(9)235-8788
Jones Norma B FADRC/PBR 1758.....29570
Jones Patricia PPC/E 3673 AID.....23420
Jones Richard H EB/IFD/ODF 2529A.....22178
Jones Rodney W PM/ISP 7428.....24930
Jones Ruby L NE/EMS 3321 AID.....22185
Jones Ruby W PPT 414 SA-17.....(9)523-4266
Jones Tony R FADRC/PBR 1758.....29335
Jones Velma L PPC/PIAS 627 SA-14 AID..(9)235-9167
Jones William AFR/SAP 2884 AID.....28818
Jones William A DM/C 717 SA-12 AID.....20032
Jones William C III PER/FCA/A 2807.....23438
Jonietz Karl K EUR/RPE 6430.....21697
Jonke Rudolf MO/OM 3312 AID.....27668
Jordan Amos A T 7208.....28074
Jordan Bernard N SER/MO/PAV B-930 AID.....28376
Jordan Christine C PPT 770 SA-17.....(9)523-4254
Jordan Dan J CDA/FS/EA 2332A.....23312
Jordan Debra A FADRC/DR 1239.....20395
Jordan Delphine R PPT 562 SA-17.....(9)523-4293
Jordan Dorothy DS/HEA 305B SA-18 AID..(9)235-9085
Jordan Frances E MO/TT 12A47 AID.....28282
Jordan Jeanne G FM/PAD 601A SA-12 AID.....22182
Jordan Kay AFR/DR 2925 AID.....29864
Jordan Lennie DS/AGR 409 SA-18 AID....(9)235-8820
Jordan Lillian A T PER/MGT/OS/R 1817.....27914
Jordan Marcia J PM/SSP 7325.....25097
Jordan Philip L COM/SE 820A SA-18 AID.(9)235-8864
Jordan Robert L OPIC 750 BOT.....21854
Jorden Mary OPT/DIR 300 SA-2 AID.....29608
Joseph Cora PPT 414 SA-17.....(9)523-4265
Joseph Stephen DS/DAA 513C SA-18 AID..(9)235-2240
Jourdin Willis OPIC/ID 738 BOT.....27825
Joyce David BF/OF/AD/RR 6205 SA-15....(9)235-9242
Joyce Helen E BF/OF 6804 SA-15.....(9)235-9330
Joyce John M S/MS 7246.....28704
Judd Carolyn J OC/T 5440-G.....23418
Judd Joan E S/IG 6821.....28844
Judd Thomas C OC/PE-E/A 2306 SA-7.....79386
Judkins Christine C FS/FD 6709 SA-15..(9)235-9303
Juergens Jack REE/BEX 7314 SA-15.....(9)235-9390
Jung Lucille M OB/C 1133.....21691
Juni Barbara L PPT 232 SA-17.....(9)523-4408
Juni Frank E SY/WFO 4001 SA-15.....(9)235-9346
Junior Lewis D AF/C 4246.....22080
Jurkevich Gayana PER/CCA 2421.....23352

K

Kachigian Susan L PER 7314 SA-15.....(9)235-9235
Kadera Fred A OC/P SA-4.....(9)339-7005
Kahan Jerome PM 7317.....28698
Kahn Louis E OES/APT/SA 4333.....22433
Kahn Samuel DS/N 714B SA-18 AID.....(9)235-8926
Kain Joan PDC/PVC 3916 AID.....21799
Kaiser Herbert AF/S 4238.....27786
Kaiser Robert E OPR/VS B-258.....21634
Kaklikian Harry Z OC/SA 44A20.....23425
Kalas Wayne P PPT 780 SA-17.....(9)523-4254
Kalivetenos Rose PPT 700 SA-17.....(9)523-4248
Kalner Jay E INR/STA 6524A.....20926
Kalodimos Magdeline G NEA/IAI 6247.....23930
Kamens Gerald NE/EI 5318 AID.....23806
Kamer Helen L S/AA 7260.....25325
Kamman Curtis W S/MS 7246.....28705
Kammerer Kelly C GC/LPC 6895 AID.....28556
Kamoga Frederick K M/FSI 900 SA-3.....(9)235-8820
Kanchanadul Prapas M/FSI 5201A SA-15..(9)235-9395
Kane Anne K IO/EX/ADM 5323.....21662
Kane N Stephen PA/HO 3100 SA-1.....22033
Kangas Lenni NE/TECH 4731 AID.....28648
Kanter Arnold PM/SA 7428.....28018
Kanter Irving M PPT 338 SA-17.....(9)523-4232
Kaplan Phillip S S/P 7419.....20398
Kaps Helen OPR/LS 2212.....23492
Karam Jalil S ASIA/TR 608E SA-18 AID..(9)235-8857
Karawa Imogene G AF 6234A.....23356
Karinshak Judith A S/PTA 7509.....24808
Karkashian John E M/CT 2238.....28541
Karppi Joanne W LA/CAR 3248 AID.....22116
Karson Samuel M/MED 2906.....22868
Kaschak William G LA/DR 2248 AID.....28669
Kashurba Richard A DM/IM 714 SA-12 AID.....20084
Kasrai Joyce A AF/I 5238.....20905
Kassebaum Cary L DS/PO 224 SA-18 AID..(9)235-9042
Kassin Jodi M/FSI 1100 SA-3.....(9)235-8784
Katcher David A T 7208.....20004
Kates Ronald L AF/C 4246.....22216
Katz Julius L EB 6828.....20396
Katz Paul S/NM 2737A.....23379
Katz Sheryl ACDA 5534.....21064
Kauffin Herbert W 870 SA-17.....(9)523-4368
Kauffin Mittie M PPT 232 SA-17.....(9)523-4408
Kauffman Kenneth M DAA/IIA/IA 3847 AID.....20833
Kaufman Helene DS/POP 301 SA-16 AID...(9)235-9649
Kaufman Paul C REE/EMP 7507 SA-15.....(9)235-9409
Kaufmann Judith R EUR 6221A.....21848
Kaulaity Martha ACDA/WEC/ATE 5846.....21623
Kaulfuss Ernest J GAO 4908 AID.....20000
Kauzlarich Richard D EB/IFD/OIA 2535.....22728
Kawamoto Yukio SCS 1805.....21423
Kay Irene CM/SOD 675 SA-14 AID.....(9)235-9855
Kay Stanley GC/H 319D SA-2 AID.....29839
Kazanowski Eileen F BF/FS 6802 SA-15..(9)235-9383
Keane Thomas J PER/MGT/AS 2810.....22092
Kearney Calvin E OC/T 5440.....23455
Kearns Patrick N M/FSI 100 SA-3.....(9)235-8727
Kearns Roberta B FADRC/PBR B-884.....20932

Kearse Dovie L OPT/PS 419 SA-18 AID...(9)235-9070
Keathley Jerry A/EX 1111.....25376
Keating Marjorie C S/CPR 1237.....23171
Keating Terry M IO/EX/BAM 5333.....21016
Keaton Sandra H PER/MGT/RMR/PR 1609.....23382
Keefer Edward C PA/HO 3100 SA-1.....23519
Keegan Mary Ann L M/MO 7427.....26983
Keeler Eileen M REM/EMP 7314 SA-15....(9)235-9387
Keeling Gail E PER/ES/RET 1251.....23300
Keeling Sharon PPT 362 SA-17.....(9)523-4422
Keene Douglas R PM/SAS 7418.....23564
Keeney David H 7251.....28802
Keeny Spurgeon M Jr ACDA/D 5934.....28462
Keerdoja Liina FADRC/LR 2442-G.....22053
Keesee Allen OPIC 714 BOT.....21766
Keeton Edward D INR/RWE 4665.....23351
Kegley Robert A OC/PE/R 2104 SA-7.....79520
Keiper Harry E OPR/VS B-258.....21082
Keiswetter Allen L S/S-S 7241.....20318
Kekich Mary A S/S-O 7516.....21512
Keller Audrey M PER/ES 1822.....21212
Keller Barbara M S/S 7224.....28448
Keller Margaret H PPT 700 SA-17.....(9)523-4252
Kelley Dorothy M SER/MP 1066 AID.....20216
Kelley Frederick T PER/PPM 3712 SA-15.(9)235-1001
Kelley Gloria PDC/RDP 2845 AID.....28937
Kelley John E H 7251.....28732
Kelley Robert K S/AS 6333.....24252
Kellinger Nellita L FADRC/DA 1239.....29569
Kellner Kenneth J A/SY/CC 2435.....22412
Kellogg David L OC/PE-M/T SA-7.....79533
Kelly Diane E PA/M 6805.....28067
Kelly Elijah S/S-I 7241.....23836
Kelly Gary K OC/T 5438.....20595
Kelly J Michael CM/SD 717 SA-14 AID...(9)235-9107
Kelly Jim AFR/SFWA 4533 AID.....28269
Kelly John J INR/CIS 7516.....22585
Kelly Kevin LA/DR 2253A AID.....29484
Kelly Letitia A AID/A 5758.....20108
Kelly Louise H OPR/LS 2212.....23492
Kelly Virginia C INR/DDR/GIS 6510A.....22219
Kelly William K PDC/OFDA 1262A AID.....25916
Kem Sos M/FSI/SLS 5114 SA-15.....(9)235-9395
Kemp Catherine C A/SY/FO 38A05.....23124
Kemp Dorothy NE/PD 4440A AID.....29220
Kemp Henry W A/SY/PTI 2513.....29026
Kemp Katherine L PER/FCA/AF 2830.....21210
Kemp Weaver L PA/PC 4827.....28203
Kempel Dolores C BF/FS 6116 SA-15.....(9)235-9329
Kemper Joseph M AFR/EMS 5910 AID.....23372
Kemper Patricia P A/OPR/ASD 1885.....21586
Kenefick Francis J ASIA 620 SA-18 AID.(9)235-8910
Kenefick Thomas P AG/IIS 511H RPE AID.(9)235-9732
Kenley Tyrone OC/P B-528.....23094
Kennedy Ann G SER/IT 425 SA-8 AID.....(9)235-1882
Kennedy Barbara DS/POP 210 SA-16 AID..(9)235-9656
Kennedy Bowen K PER/FCA/EUR 26A11.....20251
Kennedy Charles A NEA/EGY 6251.....22660
Kennedy Donald A O/ISO/FADPC 1921.....20240
Kennedy Donald N OC/PE-R 1402 SA-7.....72216
Kennedy E Ruth NE/TECH 4709 AID.....29734
Kennedy John N OC/EX-T 2130.....21584
Kennedy Kathleen PA 6806A.....29606
Kennedy Maria P OPT/PS 407 SA-14 AID..(9)235-9094
Kennedy Marie S AG/SEC 402 SA-16.....(9)235-9727
Kennedy Mary T PA/PC 4827A.....22353
Kennedy Mary V S/S-O 7516.....21512
Kennedy Patrick F M 7207.....28867
Kennedy Robert ACDA 5743.....20844
Kennedy Thomas F PPT 780 SA-17.....(9)523-4254
Kenney Annie W FADRC/PBR 1756.....20984
Kent Robert W SCA/VO 700 SA-2.....21896
Kent Zolita F FADRC/DIR 1239.....23603
Kenyon Michael CM/ROD 722 SA-14 AID...(9)235-9105
Kepler Jean M EA/EX 4311.....20658
Keppler William E Jr GAO/FAG 2536A.....21588
Kerins Jane EOP 2664 AID.....23305
Kern Anthony M DG/EM 2820.....22818
Kerr Donna L PER/FCA 2822.....21732
Kesler Carol J ASIA/PD 613 SA-18 AID..(9)235-8960
Kessler Earl A REE/BEX 7314 SA-15.....(9)235-9225
Kessler Judd L GC/LA 5917 AID.....23272
Ketch Madeline I PPT 662 SA-17.....(9)523-4378
Ketch Marie ASIA/TR 606 SA-18 AID.....(9)235-8870
Ketch Omerine AG/EMS 410 SA-16 AID....(9)235-9711
Ketchersid Donna J M 7210.....20549
Keyes James D AFR/EMS 3668 AID.....28192
Keyes Mary E PPC/PDPR 3889 AID.....23692
Keys Betty S O/ISO 19A16.....22845
Keys E Lynn A/OC 44A20.....29730
Khajenouri Fereidoun FSI 5806A SA-15..(9)235-1537
Khan Louis IO/CMD 5321.....20600
Kheang Limhak M/FSI 5602-D SA-15.....(9)235-9395
Khin U M/FSI/SLS 5806A SA-15.....(9)235-9395
Kibler Wendelin D CA/VO 712 SA-2.....21963
Kidd Patricia E PPT 214 SA-17.....(9)523-4334
Kidston Geraldine DS/IT 433 SA-8 AID..(9)235-1882
Kidwell Gladys S FS/FD/V 6804 SA-15...(9)235-9330
Kidwell Kenneth C OC/S 6442.....22581
Kiefner Janet C INR/EX 6639.....22502
Kiker Ruth EA 6206.....29596
Kilarny M Patricia PER/FCA/AF 2830.....27662
Kilburne Jane B NE/TECH 4709 AID.....29735
Kilgore John D SER/H 630B SA-12 AID.....23780
Killen Marilyn L IIA/MGT 2744 AID.....21776
Killinger Suzanne L OPT/PSD 100 SA-2 AID....22954
Killoran Thomas F BEX 7314 SA-15.....(9)235-9236
Kilpatrick E OPT 651 SA-14 AID.....(9)235-2274
Kilpatrick Richard N EA/J 4210.....23152
Kim Edward S C ENGR/SP 213 SA-11 AID..(9)235-9820
Kimball John C PA/PC 4827A.....28203
Kimball Rita PDC/PVC 3496 AID.....23324
Kimbro Rex E PPT 458 SA-17.....(9)523-4473
Kimbrough Clara B AFR/SFWA/ELC 4531 AID.....26951
Kimm Peter M DS/H 625 SA-12 AID.....29637
Kimmel James K SSM/C 3420.....23592
Kincaid Jack R OC/PE 3536.....23430
Kincaid Mary E PER/FCA/NEA 2830.....23306
KinCannon Kathryn PDC 521 SA-14 AID...(9)235-9193
Kindel Karl K LA/DR 207 SA-8 AID.....(9)235-1231
King Barbara M FADRC/PBR B845.....22536
King Donald R OES/ENP/EN 7820.....29278
King Elizabeth R ACDA 5499.....20972
King Elve C LEG/CSS 2895 AID.....28321
King Emma A FS/FD/V 6713A SA-15.....(9)235-9274
King Joan D FM/ESD 508 SA-12 AID.....20024

King Joseph DB DG/MED 2906.....23554
King Karen D HA/EX 7802.....28186
King Kimberly K PA/PRESS 2109.....22495
King Lance M OES/NET/EST 7824A.....23978
King Lenzy O/ISO 1921.....20240
King Marguerite C PM/ISP 7430.....24930
King Nickie D PPT 414 SA-17.....(9)523-4265
King Philip A O/SPS 1890.....22039
King Rosa CM/COD 758 SA-14 AID.....(9)235-1115
King Samuel L PER/ES/BA 1822.....22283
Kingery Helen DS/POP 309 SA-16 AID....(9)235-9686
Kingery Michael I NE/PD 4710B AID.....27327
Kingman Linda A PPT 232 SA-17.....(9)523-4408
Kingsberry Ida OPIC 836 BOT.....29643
Kingsley Carolyn E PER/G 6217.....22826
Kinnell Roberta L EUR/EX 5424.....20676
Kinnelly Francis M OES/APT/SA 4333.....22432
Kinney Douglas S IO/UNP 6332.....20512
Kinney Jeanne L NE/EMS 3321 AID.....28516
Kinney Stephanie S DGP/PC 6216.....25158
Kinsel Charle R OC/PE-R 1402 SA-7.....72216
Kinsley Steven C NE/PD 4715A AID.....28274
Kinter George L OES/ENP/EN 7820.....22418
Kiper Ayse M M/FSI 5501 SA-15.....(9)235-1537
Kirby Alice L M 7207.....28877
Kirby Angela R C EA/ROC 5310.....27710
Kirby Marie AFR/N 2492 AID.....28174
Kirby William A Jr S/P 7316.....28986
Kirchner Debbie A NEA/P 6253 22359
Kirincich Elizabeth CA/SCS 1813.....28089
Kirk C Darlene OPR/GS Recept Dipl Lobby.....28469
Kirk Gail L M 7526.....21756
Kirk Gloria C A/AID 5894 AID.....28578
Kirkham Mark M M/FRM/FM 1133.....21150
Kirkpatrick Robert W A/BF/OB/RME 1331.....21014
Kiser Carolyn DS/ENGR 205 SA-11 AID...(9)235-9800
Kissal Maria J SY/I 4th Floor SA-15...(9)235-1740
Kitay Michael G GC/H 626B SA-12 AID.....23544
Kitchens Allen H PA/HO 3100 SA-1.....28684
Kivimae Ain H PPC/PB 3749 AID.....20436
Kjellmark Charlotte AA 509B SA-18 AID.(9)235-9003
Klaiber Mary ACDA/D/IS 6510A.....20224
Klaiber Wolfgang ACDA/WEC/DI 5741.....20816
Klaus Stephen COM/NE 811F SA-18 AID...(9)235-8908
Klechko Elizabeth D L 6419.....25036
Kleiber Norma L M/FSI/SLS 901E SA-3...(9)235-8816
Kleibocker Jenness A/SY/I 2418.....23186
Klein John FM/PAD 608 SA-12 AID.....20015
Klein Stephen PPC/PDPR 3892 AID.....(9)235-3692
Kleiner Kendra EB/CTA/OCA 3336.....20490
Kleinkauf Therese REE/BEX 7314 SA-15..(9)235-9230
Kleinsmith Alexander OC/T 5440.....23551
Klem Stanley J FADRC/PBR B-844E.....29441
Klimecko Bernice T ARA/CAR 3244.....23454
Kline Brian E AFR/EA 6742 AID.....29175
Kline Caron L SCA/VO 813 SA-2.....21907
Kline Donovan W OC/P 44A30.....22579
Kline Douglas T AFR/SAP 2884 AID.....28819
Kline Harold P OC/T 5440.....21380
Kling Carol J AA/ASIA 6212 AID.....29223
Kling Susan M L/EB 6420.....25183
Klingaman Susan M EUR/CE 4228.....22155
Klitenic Earl OPT/LR 319 SA-2 AID.....27454
Kloewer Susanne OES/NET 7830.....24361
Klontz Elizabeth A BF/FS 7717 SA-15...(9)235-1950
Knauf Barry S SSM/C 3420.....24207
Knecht Peter A PA/PC 4835.....21143
Knee Roma LAC/DP 3253 AID.....29394
Knepper William E ARA/AND 5906.....29282
Knickerbocker James F OPR/ST 528 SA-6.(9)235-1710
Knight Lee T FADRC/PBR 1758-D.....29570
Knight Sylvia CM/SD/POL 713 SA-14 AID.(9)235-9108
Knight William CM/ROD 729C SA-14 AID..(9)235-9065
Knoll Jerry NE/NENA 6929 AID.....23852
Knott Judy L A/OS 234 SA-6.....(9)235-9600
Knowles Judy D S/CPR 1238F.....20530
Knox N Lorraine ID/GAO 3237 AID.....27974
Knutson Leroy K NE/TECH 4731 AID.....27954
Kobayashi Kyoko M/FSI 800 SA-3.....(9)235-8821
Kobler Arthur L EB/ICE/CPD 3527.....20306
Kochanek Anthony S Jr PM/SAS 7418.....23882
Kocsmaros Dolores M M/MED/EX 2909.....26488
Koeber Betty A Credit Union 3441 AID.....28426
Koegel Lawrence CA/EX 1821-A.....29010
Koehl Richard F DM/B 706 SA-12 AID.....29724
Koehring John W AFR/DR 2497 AID.....28178
Koenig Gretchen L INR/RSE/EE 4752.....23231
Koffman Boyd S OC/PE-E 2305 SA-7.....79744
Kogan Arthur G PA/HO 3100 SA-1.....27768
Kohashi Marion AFR/DR/HR 2487 AID.....28176
Kohn Martin J INR/REC/CER 8666.....29128
Kokal John J EA/EX 6310A.....20659
Kolar Peter LAC/DP 3911 AID.....20068
Kolesnik James C SY/FO 38A00.....23124
Kollham Edward L ACDA/ISP/REG 4494.....23635
Kolt Kathleen A M/FSI 100 SA-3.....(9)235-8727
Komitor Jack S SCS 1813.....23015
Kondash Joan E S/P 7419.....20398
Konkel David R INR/REC/TI 8727.....20910
Konner C Michael OMSN 3356 Interior...(9)343-9143
Konnerup Nels DS/AGR 406C SA-18 AID...(9)235-1275
Kontak Emil W PPT 632 SA-17.....(9)523-4308
Kontos C William SSM 3420.....22258
Kooiman Micaela CA/VO 700 SA-2.....21987
Kopelaki Maria-M M/FSI 800 SA-3.....(9)235-9562
Kopera Sandra J CA 6811.....29576
Kopf Terry INR/EX/TC 6510.....20884
Koplow David ACDA/GC 5443.....21085
Kopp Harry EB/ITP/OT/TA 3822.....21718
Korcak Jerome M M/MED 2906.....21580
Korenthal Esther IO/UNP 6334.....22394
Koretz Hazel E AFR/DR 2439 AID.....23390
Korf JoAnn FITC/PO 3019 NEOB AID.....(9)395-3984
Koritko Andrew W SY/FO 38A00.....23123
Korky Ann K NEA 6244.....21606
Korn David A NEA/IAI 6247.....22686
Kornblum John C EUR/RPM 6229.....21358
Kornegay Arretha L INR/XR/RS 432 SA-6.(9)235-9420
Kornei Lucie INR/RWE 4741.....25002
Kornher Kenneth L DS/DA 520 SA-18 AID.(9)235-9024
Kosar Kathleen S SER/IT 260 SA-8 AID..(9)235-1968
Koscinski Joseph S OPR/VS B-258.....21083
Kostelnick Lorraine ACDA/NP/NE 4951.....27751
Kotok Sharon B FADRC/DR 1239.....21267
Kott Robert J AF/W 4250.....23469
Kott Robert W PPT 770 SA-17.....(9)523-4254

Kotzem Helen M/FSI 800 SA-3.....(9)235-9562
Koumanelis Steve PM/MC 800 SA-6.....(9)235-9761
Kovach Eugene G OES/APT/SA 4333.....29042
Koval Helen E OC/T 5440.....20595
Kovenock Paul E OPR/LS 2212.....23492
Kozak Michael G L/ARA 5527A.....20734
Kraft Walter SY/T/WSB SA-7.....73510
Kramer Joseph C INR/REC/CER 8666.....29264
Kramish Arvin OPIC 830 BOT.....29646
Kranker Richard L EOP/MB 4677 AID.....29868
Krantz Robert CM/ROD 729B SA-14 AID...(9)235-9117
Kranz Margaret LAC/SA 5258A AID.....28440
Kraska Christel E L/M 5425A.....29517
Kratzer Jean E OPR/LS 2204.....20880
Kraus James D AFR/RA 3327A AID.....22928
Krause Ada AFR/EMS 5750 NS AID.....29303
Krause Barbara SY/DIS 2426.....20459
Krause H Alan EUR/SOV 4229.....28957
Krause Stanley AFR/ARD 2941 AID.....28716
Krauthoff Louis C STR 723 SA-11.....21139
Kravitz Vivian B DS/IT 307 SA-8 AID...(9)235-1985
Kreczko Alan J L/UNA 5429.....26771
Kreisberg Paul H S/P 7311.....20358
Krenzel Julia B ACDA/D/CCD 5923.....21507
Krepon Michael ACDA/WEC/SAS 5741.....20711
Kreuzer Laura L OPA 4890 AID.....27978
Kriebel Wesley P IO/ML 6334A.....28603
Krieg Norbert J M/FSI 806 SA-3.....(9)235-9565
Krieger George J Jr ARA/EX 3260.....28112
Krimer William D OPR/LS 2218.....23492
Krings Lester J ID/GAO 2412.....21588
Kripner Nancy J M/MED 2911.....26488
Krizay H John A/EX 1115A.....25376
Krizek Eugene L H 7251.....28696
Kroll Theodore P SY/WFO 4001 SA-15....(9)235-1745
Krome Marjorie D ARA 6263.....29392
Kruchko Steven J A/SY/WFO 4thFl SA-15.(9)235-1045
Krug William A Jr INR/DDC/OIL 8646.....28357
Krulfeld Jacob LA/DP 3909 AID.....23335
Krumpe Paul F PDC/OFDA 1056 AID.....21834
Krussel V Jean IO/SCT 1429.....23511
Krys Sheldon J S/IG/IS 2317.....20152
Kubic Frank T PPT 620 SA-2.....28079
Kugler Harold AFR/ESA 4752 AID.....29537
Kuhla Celeste A/SY/I/GIB 2418.....20408
Kuhn Lisa T A/ART B-258.....21634
Kulesza Mary M A/ART B-258.....21635
Kulski Isabel G INR/RSE/SOV 4841.....20189
Kulwecz Mary L OES 7831.....21511
Kunz Geoffrey M INT/L 2442-A.....20891
Kuo Mon-Haum FADRC/LR 2442-F.....22669
Kupperman Robert ACDA/D/CS 5482.....21192
Kurland Penney S FADRC/DA 1239.....21704
Kursch Donald B EUR/RPE 6517.....21139
Kurtz Peter O/ISO/SDP 19A16.....20764
Kuser Suzanne INR/DDC/RPS 7638..... 21470
Kushner Ronald A GAO/ID 1821.....23276
Kusrow Carl B WRDCO 801 SA-6.....(9)235-9615
Kux Mary M OES/ENP/EN 7820.....22418
Kux Molly DS/OST 7820 AID.....22418
Kuzmuk Kim G A/SY/I:WFO 4th Fl SA-15..(9)235-1748
Kwaitkowski John E ACDA/A 5731.....23442
Kwiatek Fabian A L/C 5421.....21365
Kyriazis Catherine P FS/FD 6524 SA-15.(9)235-9325

L

Laase Paul L EUR/RPE 6430.....20326
Laatsch Allwyn A OC/S 6442.....23026
Labbok Miriam H DS/POP 309 SA-16AID...(9)235-9686
LaBelle Alberta P GAO/ID 3237.....27974
LaBombard Girard J COM 803E SA-18 AID.(9)235-9000
LaBrie Barbara A INR/DDR 6535.....22403
LaBrie Damon V NEA/RA 5252A.....21139
LaCaamera Joseph J FM/ESD 506 SA-12 AID.....20076
Lachman Donald OC/S 6442.....20656
Lacuessa Patricia Lee NEA/ARP 6247.....22647
LaFleur Joyce M OPT/CSP 124 SA-2 AID.....28566
LaFoy Vara C NE/TECH 5316 AID.....29050
Lakas Nicholas S EB/CSB/OCA 3334.....28097
Lake Donald CM/COD 751 SA-14 AID.....(9)235-9137
Lake W Anthony S/P 7311.....22372
LaMantia Russell A EUR/RPE 6517.....20457
LaMar Dorothy PDC/FFP 535 SA-14 AID...(9)235-9206
Lamb Robert E PPT 600 SA-17.....(9)523-4415
Lambert David A SY/PSIO 4th Fl SA-15..(9)235-1045
Lambert Francis X SCS 1803.....23817
Lambert Ronald N A/SY/NSU 2534.....28524
Lambis Angela PPT 4002 SA-17.....29613
Lamont James W OES/ENP/PO 7819.....22284
Lampert Harvey D INR/RAR 7532.....22002
Lampl Peggy H 7261.....23436
Lanahan F Benedict M/MED 2313.....20295
Lancaster Carol S/P 7316.....28995
Lancaster Carolyn L PM/MC 800 SA-6....(9)235-9773
Lancaster Vella A BF/FS/FD 6713 SA-15.(9)235-9322
Lancetti Frank S IO/SCT 1429.....23511
Land Robert F FADRC/DA 1239.....21704
Landa Ronald D PA/HO 3100 SA-1.....21266
Lande Peter W NEA/INS 5251.....22141
Landerghini Gene M OPR/ESC 1252.....23432
Landers Richard K EB/ORF/FSE 3524.....20753
Landfair William E PM/DOD/MC Pentagon.(9)694-4221
Landikusic Tomislav H FADRC/LR 2442-C.....22669
Landis Carol S IO/OIC 1428A.....21306
Landis Vivian M OES/APT/SA 4333.....22434
Landron Georgia LA/DR 213A SA-8 AID...(9)235-1800
Landry Robert W DS/IT 401 SA-8 AID....(9)235-1875
Landymore Eula B PPT 616 SA-17.....(9)523-4340
Lane Barbara J DS/IT 440 SA-8 AID.....(9)235-1880
Lane Frances PPC/PIAS 627 SA-14 AID...(9)235-9183
Lane Gloria T FM/ESD 510 SA-12 AID.....20022
Lane Henry G AAG/W 514 SA-16 AID.....(9)235-9645
Lane Wilford B AFR/SFWA 4531 AID.....28251
Lane William H CM/SD 703 PP AID.....(9)235-9125
Langford Patricia A FCA/JO 2429.....27692
Langhorst Jean BF/FS/WFC 7705 SA-15...(9)235-9381
Langley Grace E NE/TECH 4709 AID.....29734
Langmaid Bradshaw NE/DP 6723 AID.....29116
Lanham Robert F AG/OC 403 SA-16 AID...(9)235-9723
Lann Rita OPIC 630 BOT.....28618
Lanning Nancy H OPR/ST 1244.....22303
Lannon James W A/SY/SAS 2234.....23182
Lanpher E Gibson H 7251.....29532
Lansdale Phoebe T LA/DP 3909 AID.....23462
Lanza Francisco OPR/LS 2204.....21351

LaPrince Beverly J INR/RAR 7534.....20584
Large Ronald K WRDCO 801 SA-6.....(9)235-9615
Lark Mary L EB/ORF/ICD 3529.....27952
Larry Eloise PPT 616 SA-17.....(9)523-4340
Larson Alan P EB/ORF/FSE 3524A.....20354
Larson Katherin H ACDA/GC 5443.....23702
Larson Susan A/SY/T 3810A.....20914
Larson Terry A OC/PE-E/F 2312 SA-7.....79798
Larson William K SY/DO 3811.....20327
Laryea Renee AFR/DR 2723 AID.....29066
Lassiter Mary L OES 7831.....21511
Lateef Noel V T/CST 1007.....29017
Lateef Victor NE/TECH 6921A AID.....28608
Latify A Hafiz M/FSI 5804 SA-15.....(9)235-1530
Latimer Cecelia EA/EX 4313A.....23102
Latney Ann A BF/FS/AD/AA 6205 SA-15...(9)235-9263
Latney Brenda D OPR/ASD 800 SA-11.....20338
Lauderdale Eli N Jr EUR/CE 4228.....20415
Laufer Leopold IIA/IA 3844 AID.....22065
Laurance Edward J ACDA/WEC/ATD 5487.....21877
Laursen Clyde C MO/GS 274A SA-11 AID..(9)235-9820
Laury Harry L OC/T 5440.....21640
Lautz Donald CA/VO 700 SA-2.....22923
Lavoie Sarah G IO/UNP 6328.....21316
Law Carla PPC/PIAS 230 SA-8 AID.....(9)235-8420
Law Helen L CA/SCS 1803.....22501
Law Robert Jr OC/T 5440.....29553
Lawhead Bruce F Clemency Board 2033 M St....46387
Lawhon Doris D PER/REM/EMB 7310 SA-15.(9)235-9370
Lawhorn Linda G IO/UNESCO 4806A.....22273
Lawrence Ann A L 6448.....24905
Lawrence Doris M FADRC/DA 1239.....20769
Lawrence Earle G DS/DIU 567 SA-18 AID.(9)235-1840
Lawrence Lisa OpR/ST/P 528 SA-6.....(9)235-1773
Lawrence Loren E PPT 600 SA-17.....(9)523-4412
Laws Debra NEA/ARN 6250A.....10791
Laws Valerie T OC/P B-523.....21305
Lawson G W JR TA/DA 2497 AID.....20469
Lawson Jack DS/POP 201 SA-18 AID.....(9)235-9692
Lawton Frederick H IO/UNESCO 4806A.....21156
Layton Robert DS/POP 312 SA-16 AID....(9)235-8615
Lazar David IIA/IG 2744 AID.....21754
Lea Joe J OC/T 5440.....21641
Lea Thomas H FADRC/PBR 1758-D.....29570
Leacacos Velia C PPT 610 SA-17.....(9)523-4474
Leach Alberteene AG/EX 411A SA-16 AID.(9)235-2139
Leach Dale E PPT 316 SA-17.....(9)523-4290
Leake William T SER/MO/PAV B-932 AID.....28400
Leard Marianne PPC/PIAS 230 SA-8 AID..(9)235-1684
Leaty Daniel L ASIA/EA 4218A AID.....28526
Lebeau Patricia S EUR/FCA 26A11.....20251
Lebedev Gregori IGA 6829.....20978
LeBlanc Alphonse AAG/W 514 SA-16 AID..(9)235-9665
LeBrane William H OC/T 5440.....23455
Lecki Diane TA/ED 320E SA-18 AID.....(9)235-9062
Leclere Mary ACDA/A/CS 5664.....20931
Ledbetter Wilber E CMC 7310.....22990
Ledesma James V EB/ORF/FPD 3427.....20646
Ledogar Stephen J EUR/RPM 6227.....21626
Ledsky Cecile H OES 7824A.....23979
Ledsky Nelson C H 7261.....24768
LeDuc Linda PPC/PB 3731 AID.....28561
Lee Anna K PPC/PB 3748 AID.....23918
Lee Barbara K A/SY/I 4001 SA-15.....(9)235-1740
Lee Edward L A/SY/E&T 47th Fl SA-15...(9)235-9461
Lee Elmer E FADRC/DR 1239.....20420
Lee Eloise R REM/EMP/OEB 7507 SA-15...(9)235-9406
Lee Gary E O/SPS 1890.....22038
Lee George EB/PAS 2833.....20501
Lee Gladys T SCS 1803.....28467
Lee Gloria J SCS 1813.....26858
Lee Guy A FADRC/DR 1239.....20423
Lee Harlan L EA/PIA 5210.....29690
Lee James D EB/PAS 2833.....20500
Lee Janet H ARA/USOAS 6917.....23013
Lee Joan M PA/FOI 2811.....20782
Lee John J FADRC/PBR 1847.....22517
Lee John W SER/MO/PP 3328 AID.....28244
Lee Joyce DS/H 633 SA-12 AID.....20086
Lee Luke T OES/ENP/PO 7819.....22232
Lee May Y L IIA/IA 3841 AID.....28677
Lee Natalie H FADRC/PBR 1843.....21068
Lee Owen ARA/USOAS 6491.....29430
Lee Robert E DM/OD 725 SA-12 AID.....20126
Lee Roxcene V PPT 414 SA-17.....(9)523-4265
Lee Sharon L E/CAC 7245-A.....29819
Lee Ted G AFR/CAWARAP 2723 AID.....29066
Lee Willard W DM/C 717 SA-12 AID.....20032
Lee William H AF/EX 3513A.....21467
Leech Eleanor B PPT 360 SA-17.....(9)235-4267
Leeks Georgia C O/ISO 1921.....21292
Leeper Wendellene A/BF/OB/C 1331.....28143
Leer Jane P FM 517 SA-12 AID.....20182
Leestma David ACDA/OA 804 SA-6.....(9)235-2202
Lefgren John EB/IFD/OMA 4830.....21116
Legeer Josephine ACDA/WEC 5843.....29474
Legg Frances B ARA 6263.....29392
Leggins Mary SER/MP 1054 AID.....22978
Leggio Anthony NEA/AFN 5248A.....23614
LeGrande Ralph H FADRC/PBR B648.....20856
Lehman Barbara C EA/J 4210.....23152
Lehmann Glenn ASIA 3208A AID.....22862
Lehmann Patricia A S/AS 6333.....23752
Lehner George A Jr L/EB 6420.....20349
Lehnert Robert N OC/PE-E/F 228 SA-6...(9)235-9588
Leidel Donald C EUR/EX 5424.....20583
Leininger Wayne S M/FSI 800 SA-3.....(9)235-9563
Leipziger Danny M EB/PAS 2833.....20376
Leis Louise CM/CPS 713E SA-18 AID.....(9)235-8883
Leitner Peter M GAO/ID 2536A.....21588
Lejins Nora M LS 2214.....21528
Lemieux Louis N EUR/EX/PMO 5428.....23326
Lemmer William C OPIC/GC 712 BOT.....21766
Lemmon Michael C H 7261.....25315
Lemonnier George AG/OC 408 SA-16 AID..(9)235-9723
Lemucchi Audrey PPC/EME 3665 AID.....28342
Lenahan Walter C EB/ORF/ISM 3531.....21705
Leniart Karen A ACDA/PA 401 SA-1.....(9)235-9619
Leonard Cynthia L S/S-EX 7517.....23223
Leonard Daniel B O/ISO 1921.....20194
Leonard Emily C NE/TECH 4731 AID.....28519
Leonard Eunice M O/ISO 19A16.....20400
Leonard James R OC/PE 210 SA-6.....(9)235-1847
Leonard Roger D ASIA/DP 3208 AID.....29056
Leonas Linda G A/OS 234 SA-6.....(9)235-9603
Leonberger Doris DS/DIU 570 SA-14 AID.(9)235-1840

Leonhart Margaret A INR/RWE 6510.....21164
LePage Geraldine R PA/PP 5827.....22731
Leppo Cleo DS/AGR 413 SA-18 AID.....(9)235-1497
Leroy Robert L O/ISO 19A16.....23211
Lesar Susan J T 7208.....20412
LeSieur Harold ENGR 220 SA-11 AID.....(9)235-9829
Leslie Evelyn R OPIC 620 BOT.....23996
Leslie Willie L FADRC/PBR 1758.....29570
Lesnoff Nell AA/IDC 2744 AID.....21754
Lester Allen FM/LD 619 SA-12 AID.....20166
Lester Barnett B DG/PA 6808.....21743
Lester Helen ACDA/GC 5635.....28199
Lester Joyce A PPT 210 SA-17.....(9)523-4335
Lester Mary T DS/XII 503 SA-18 AID....(9)235-9054
Lester Robert F NE/DP 6642 AID.....29115
Lester Robert T RDP/NTF 123 SA-8 AID..(9)235-1890
Lestina Nancy J SY/FIPS 2422.....20836
Le Thi Thuvan M/FSI 2312 SA-15.....(9)235-9254
Lett Mattie I AF 6234A.....23357
Lever Leon W OC/MPI 5438.....20595
Levin Sander M AA/PHA 3932 AID.....28558
Levine Frances DS/POP 312 SA-18 AID...(9)235-8615
Levine Leonard B EB/OT/STA 3331.....20889
Levine Linda A LA/DR 227 SA-8 AID.....(9)235-1593
Levine Samuel M IIA/IG 2738 AID.....29615
Levintow Alexandra L M/MED 2917.....22999
Levis Louise D COM/CPS 713E SA-18 AID.(9)235-8883
Levis William A A/FBO 321 SA-6.....(9)235-9501
Levitsky Melvyn IO/UNP 6332.....28114
Levy Addie S DS/MGT 515E SA-18 AID....(9)235-9018
Lewis Bertha CM/SD 779 SA-14 AID.....(9)235-9112
Lewis Carolyn M PPT 730 SA-17.....(9)523-4365
Lewis Chester OC/P 44A30.....21577
Lewis Colleen E NEA/ARP 4224.....20601
Lewis Doris CM/SOD 675E SA-14 AID.....(9)235-9855
Lewis Eugene J S/CPR 1238.....23610
Lewis George NE/NENA 6664 AID.....28391
Lewis Gwendolyn PPT 414 SA-17.....(9)523-4265
Lewis Herbert MO/CRM B-460 AID.....28372
Lewis James C OES/EX 7823-A.....23623
Lewis Jean P AA/LEG 2895 AID.....28264
Lewis Joan M IMA 2533-A.....20500
Lewis Joanne L OC/T 5440.....23418
Lewis John AF/W 4250.....22865
Lewis Lawrence FS/FD/P 6701 SA-15.....(9)235-9305
Lewis Lorraine PPT 552B SA-17.....(9)523-4300
Lewis Marion M M/FSI 402 SA-3.....(9)235-8840
Lewis Mary J EB 6822.....21683
Lewis Maureen PPC/PDPR 3889C AID.....23692
Lewis Ruth C LA/DR 2252 AID.....23226
Lewis Sarah CM/SD 705 SA-14 AID.....(9)235-9111
Lewis Theodore L IIA/EA 3881 AID.....29012
Lewis Tina M CA/VO 713 SA-2.....21943
Lewis Vincent B EUR/EX 6511.....20738
Lewis Wanda L CM/ROD 721 SA-14 AID....(9)235-9105
Lewis Wilbert J DM/CC 737 SA-12 AID.....20122
Lewis William H AF/I 5238.....20754
Leyble Linda C S-S/S 7241.....28062
L'Heureux David E O/SPS 1890.....22038
Li Frances C IO/UNESCO 4806A.....21155
Li Sue W FADRC/LR 2442-F.....28353
Licht Louis F INR/RAR 7528A.....22002
Lichtblau George E NEA/RA 5254A.....21278
Lichtig Moses M/MED 2906.....23552
Lidy Albert M PM/SA 7428.....28685
Liebau Robert N OC/T 5440.....21823
Lieberman Alfred ACDA/OA 804 SA-6.....(9)235-2213
Lifshitz Minnie PM/ISO 7321.....21616
Light Elliott B PPT 780 SA-17.....(9)523-4254
Lightfoot Harry M SER/FM/LD 619 SA-12 AID...20114
Liimatainen Robert C OES/NET/EST 7824A.....29318
Lijewski Edward PPC/PDPR 2937 AID.....21772
Lill Victor A FM/SSD 614 SA-12 AID.....20136
Lilly Delilah S S/CPR 1232.....22649
Lilly Jacquelyn D FADRC/DR 1239.....20420
Lim Betty PPC/PDPR 2675 AID.....21788
Limberg Wayne P INR/RSE/FP 4843.....29201
Linch Peggy A NE/PD 4452 AID.....29124
Linck Eugene G AG/OC 407 SA-16.....(9)235-9636
Lincoln Ruth A NEA/INS 5251.....21022
Lind Betty L PDC/OFDA 19A12 AID.....28927
Lindberg Agnes A OC/T 5440.....21640
Lindberg Eugene J OC/EX 2130.....21584
Lindberg Marjorie E B EB/ORF/OFP 3427.....23090
Linder Perry W S/IG/IS 2317.....20152
Linderer Donald L OC/PE-M 3536.....23430
Lindgren Elaine M A OC/T 5440.....21640
Lindgren Richard H OPIC 814 BOT.....(9)653-5403
Lindquist Donald Cdr ACDA/OA 804 SA-6.(9)235-2202
Lindsay Frank H FM/PAD 608 SA-12 AID.....20168
Lindsay Robert M LAC/DP 3253 AID.....20402
Lindstedt Rita Y OPR/ST 515 SA-6.....(9)235-9542
Lindstrom David OC/PE-R 1402 SA-7.....72216
Linebaugh J David ACDA 4498.....20732
Lineberry Betty S PA/PP 5831.....22406
Linnemann Joseph H S/NM 7333.....24880
Lino Marisa R S/P 7311.....29716
Linskey Dennis M PER 2129.....22190
Lion Donor AA/LA 6256 AID.....29108
Lipiec Sharon A WRDCO 801 SA-6.....(9)235-9615
Lipman Charles F OPIC 722 BOT.....21766
Lippincott Stephen A PER/MGT/RMR/RM 1609....23382
Lippmann John F DS/IT 443 SA-8 AID....(9)235-1879
Lipscomb David A SY/DIS/ 2426.....21340
Lipscomb Linda M AF/EX 3519.....22499
Liptak Pearl L M/MED 2916.....22199
Lipton Fay S BIFAD 3726 AID.....23225
Lira Joelle M IO/OIC 1513.....22078
Lissfelt Mark C EUR/WE 5232.....20381
Lister George ARA 6263.....28369
Li Tsung-Mi M/FSI/SLS 5526A SA-15.....(9)235-9395
Litt David INR/CIS 6510A.....20808
Little Edward S S/IG/IS 2317.....20152
Littleford Kathie INR/RAF 4536.....27174
Littlejohn Kaye W LA/DR 2249 AID.....23404
Livengood William SER/FM/CAD 624 SA-12 AID..20072
Liverpool Gregory B FADRC/PBR 1758.....28483
Livesay Lawrence E DM/A 725 SA-12 AID.....20036
Lizotte Normand G A/ALS 501-D SA-6....(9)235-9466
Llamado Rolando MO/CRM B-461 AID.....28392
Lloyd Dallas D INR/XR 6747.....23967
Lloyd Donna FS/FD/P 6705 SA-15.....(9)235-2192
Lloyd Fred D PPT 780 SA-17.....(9)523-4254
Lloyd Janet M/FLO 1216A.....21076
Lloyd John EB/TRA/MA 5826.....20703
Lloyd Mary OPIC/T 609 BOT.....43290

Lloyd Wingate EUR/CAN 5227.....23135
Loadholt Hattie M OC/T 5440.....23418
Lobb Graham R A/OC-N 44A22.....23868
Lobdell Dorothy B AG/SEC 413D RPE AID.(9)235-9725
Loberg L Dawn PER/FCA/SEC 2336.....29526
Lochmiller Robert L A/OC-AF 44A22.....28946
Lockard James LA/CAR 3242 AID.....23447
Locke Allen W PM/NPP 7327.....21835
Lockwood Bill G Lt Col S/S-O 7516.....20564
Lockwood Carolyn M HA/ORM 7807.....22362
Lockwood Walter B Jr EB 6822A.....29310
Lo Conte Fortunata M EA/VLC 6317.....23132
Lodato Norman J MP/B 1058A AID.....29762
Logan Jerry S OC/P B-528.....21090
Logan John W CM/EPD New Cumb PA AID....8-590-2288
Logan Keith G AG/SEC 415 SA-16 AID....(9)235-9719
Logan Sheila A PPT 720 SA-17.....(9)523-4350
Loines George W OC/T 5440.....21641
Lollis Edward W EB/IFD/ODF 2529A.....20686
Lombardi Joan A A/SY/PRS/DD 2519.....23914
Lonergan Eleanor AA/TA 503 SA-18 AID..(9)235-9054
Long Andrea L T/CST 1004.....29016
Long Bill L OES/ENP/EN 7820.....28002
Long David E INR/RNA/NE 4528.....21888
Long Earle L FS/FD/V 6524 SA-15.....(9)235-9312
Long Erven J DS/XII 509E SA-18 AID....(9)235-2243
Long Richard G INR/DDC/OIL 8646.....22482
Long Walter H PPT 616 SA-17.....(9)523-4340
Longeteig Karen R INR/RNA/SOA 4636.....28575
Longmyer Kenneth PA/PP 5827.....22733
Longstreet John Jr PER/MGT/OS/CC 1329.....23322
Longwell Edwin H OC/PE-PT SA-7.....72217
Lonon Aundrea M SCA/SCS 1803.....29291
Looper R T COM/NE 811D SA-18 AID.....(9)235-8905
Lopez Diana FM/EXO 527B SA-12 AID.....20172
Lopez Gerald J A/SY/FO 38A00.....23124
Lopez Sheila B S/S-S 7241.....25804
Lord Natalia M/FSI 700A SA-3.....(9)235-8821
Lord Peter P PER/FCA/ARA 2336.....29732
Lorton Ronald D NEA/PAB 5247.....29552
Lostracco Carol B ACDA/WEC/DI 5741.....20816
Louallen Gail BF/FS 6201 SA-15.....(9)235-9249
Loughney Mary L D/HA/ORM 1427.....23514
Louis Margaret M EUR 6226.....23744
Love Alexander R ASIA 611C SA-18 AID..(9)235-8881
Love Carolyn A PM/MC 800 SA-6.....(9)235-9770
Love Mary B OPT/PD&E 307 SA-2 AID.....29832
Love Samuel D PM/MC 800 SA-6.....(9)235-9770
Love Thomas O/ISO 1921.....21293
Lovelace Dorothy C IIA/IA 3840 AID.....23070
Loveless Damon N DM/A 725 SA-12 AID.....20036
Lovely Grace A FADRC/PBR 1853.....21633
Lovett Carl E OC/P 4420.....21198
Lovett Frances M OC/S 6442.....23060
Lovich Paulette S FSI 500 SA-3.....(9)235-8833
Loving Amelia C ACDA/OA 804 SA-6.....(9)235-2209
Lowe George M Jr S/IG/IS 2317.....20152
Lowe Pardee IO/UNESCO 4806A.....20917
Lowell Frederick H ENGR 216 SA-11 AID.(9)235-9829
Lowell William J PA/FOI 2811.....29322
Lowengart Carolyn PPT 358 SA-17.....(9)523-4319
Lowengrube Bette ARA/ECP 3232.....29398
Lowenkopf Martin INR/RAF/CS 4635.....27163
Lowenthal William SER 469 SA-14 AID...(9)235-1197
Lowery Earline PPT 210 SA-17.....(9)523-4334
Lowery Iva AFR/IRA 2647 AID.....29179
Lowman Shepard C HA/ORM 7802.....20770
Lubin Lawrence J BF/OB/FP 1332.....20925
Lucas Betty BF/FS/AD/WCF 4705 SA-15...(9)235-9338
Lucas Cecelia S/PTA 7509.....24980
Lucas Robert J PPT 260 SA-17.....(9)523-4259
Lucas Sherwood E OC/T 5440.....22142
Lucas Williette DS/POP 213 SA-16 AID..(9)235-8081
Luchi Paola V PER/CCA 2421.....27151
Lucius Hallock R NEA/PAB 5247.....29823
Luckett Consuelo R MO/TT 1247 AID.....28302
Luckman Eugenia L BIC/OCRS 3204 Commerce....20286
Lucy Michael EB/ORF/FSE 3638.....28988
Lucy Patricia M PA/PRESS 2109.....22492
Ludwick William B GAO/FAG 2536A.....21588
Luebke Paul T A/OS 234 SA-6.....(9)235-9600
Luers William H EUR 6226.....21010
Lufkin Sally A NEA/EX 4243.....21234
Luken William LAC/CEN 4914 AID.....29158
Lund Dana A OPT/CSP 412E SA-2 AID.....20010
Lundstrom Edward N INR/XR 432 SA-6....(9)235-9415
Lundy Frederic K INR/RNA 7533.....21368
Lundy Walter A EA/ROC 5310.....27710
Lunsford John C OC/PE/R 2108 SA-7.....79520
Lunsmann Frieda A M S/IL 4234.....23662
Lunt Robert S M/MO 7527.....22074
Lusby David S ARA/USOAS 6916.....20806
Lusk Howard D LA/DR 2245 AID.....27926
Lustig Owen AFR/SFWA 4533 AID.....27916
Lustig Theodore H NE/PD 4452 AID.....29124
Luszcz Veda R IO/EX 5333.....21016
Lutes Sherry A PER/FCA/EUR 26A11.....22833
Luther Lela B M/FSI 5705 SA-15.....(9)235-9404
Lutz Jeffrey T INR/RGE 8742.....22022
Luykx Nicolaas FITC/PO 3019 NEOB AID..(9)395-3984
Lybyer Janice M A/EX 1880D.....20146
Lyden Mary A PM/MD 409 PP AID.....(9)235-9073
Lyerly Eugene R PPT 362 SA-17.....(9)523-4427
Lyles Calvin L EA/EX 6310.....29551
Lyles Carolyn M FADRC/PBR/D B847A.....20874
Lyles Donald C SCS 1813.....28089
Lyles Donald R IO/EX/DAR 3428.....27992
Lyles Joy S AG/EX 410 SA-16 AID.....(9)235-9711
Lyles Mildred L BF/FS/DIC 6112 SA-15..(9)235-9247
Lyles William G Jr PDC/RDP 2845 AID.....28938
Lyman Judith L VO 808 SA-2.....21911
Lyman Princeton FITC/PO 3019 NEOB AID.(9)395-3984
Lynch Dorothy PDC/FFP 527 SA-14 AID...(9)235-9210
Lynch Janet E T 7208.....28071
Lyne Stephen R EA/VLC 6317.....23132
Lynn Douglas W A/BF/OB/FP 1331.....20922
Lynn Francis E OPR/GS 1493.....23636
Lynn Stuart EB/OT/GCP 3830.....22316
Lyon Gwendolyn PA/PSP 4890 AID.....28194
Lyon Janice J INR/RAR 7534.....23555
Lyons Laverne G A/FBO 327 SA-6.....(9)523-9485

M

Maas Eugenia M PDC/OLAB 103 SA-8.....(9)235-1897
Mabon David W PA/HO 3100 SA-1.....23518

Mabray Glenn G REE/REC/SP 7314 SA-15..(9)235-9372
Mabry Linda A L/T 5420.....21075
Maccarone Carmela G INR/MP 6845.....21079
MacDonald Brian CM/COD 743 PP AID.....(9)235-9138
MacDonald Bruce W PM/SA 7428.....24761
MacDonald Clifford E 1750 Pa Ave NW...(9)393-4220
MacDonald Donald G AA/SER 5893 AID.....29888
MacDonald John COM/NE 811C SA-18 AID..(9)235-8862
MacDonald John W Jr IO/OIC 1511.....20722
MacDonald Marjorie M 1750 Pa Ave NW...(9)393-4220
MacDonald R ASIA/PD 611B SA-18 AID....(9)235-8892
Mace Deborah K ASIA/BIS 3317 AID.....20212
Macfarlane Ann G EUR/SOV 4225.....28040
MacFarlane Lewis R AF/S 4238.....28432
Machak Frank M O/FADRC/DR 1239.....20394
Machmer Frederick AFR/ESA 6754 AID.....29874
Mack Betty J FADRC/LR 2442-C.....22739
Mackall Ella T PPT 562 SA-17.....(9)523-4294
Mackay A Roy PPT 300 SA-17.....(9)523-4285
Mackey Linda SER/MP 1061A AID.....23945
Mackler Roderick C M/FSI 1200 SA-3....(9)235-8759
Macklow Mark H M/FSI/SLS 600 SA-3.....(9)235-8828
Macleod Carol J EUR/WE 5226.....22632
MacManus Elizabeth K NE/TECH 4443 AID.....28940
MacMillan Neil PPC/PIAS 613 SA-14 AID.(9)235-9616
MacNichol Layton DS/H 628 SA-12 AID.....23780
MacPherson Bobby L OC/T 5440.....29554
Madden Ralph OC/T 5440.....23455
Madden Roy R A/BF 1129A.....20960
Maddux Annie R O/FADRC/DR-A 2813.....20407
Maddux Dana L EB/ITP/EWT 3819.....22004
Maddux Sara OB/RME 1331.....27882
Maertens Thomas R INR/STA 6524A.....20926
Maes Barbara A OPIC 609 BOT.....43290
Maestri Joseph BF/OF 6713A SA-15.....(9)235-9274
Magbie Mary DS/ENGR 217 SA-11 AID.....(9)235-9800
Maged Carla PDC/PVC 3495 AID.....21207
Magee Rae J M/MED 2260.....22868
Magee William G REE/EMP 7804 SA-15....(9)235-9373
Magin Patricia R EB/OT/TA 3822.....21162
Magnor James B EB/OA/AN 5529A.....22654
Magruder Warren EA/P 4207.....22539
Maguire Edward B M/MED 2906.....21843
Maguire Elizabeth DS/POP 309 SA-16....(9)235-9686
Maguire Paul G LAC/DP 3253 AID.....29394
Magurn Nancy DS/H 633 SA-12 AID.....20086
Mah Sandra OPT/PS&CD 413 SA-14 AID....(9)235-9124
Mahler Lois E INR/RSE/SI 4844.....29204
Mahlon Barash OPIC/F 854 BOT.....43416
Mahoney Michael M CA/EX 1821A.....28814
Mailloux Laurier D NE/TECH 4709 AID.....29734
Main Ronald L PER/MGT/OS 1333.....22644
Maiolo Fortunato ENGR 222 SA-11 AID...(9)235-9800
Major Marshall N C A/AID 5758 AID.....24253
Majors Kris S/S-EX 7517.....20232
Makara Stella OPR/ESC 1252.....23432
Makell Sheron L OPR/ST 528 SA-6.....(9)235-1846
Makle Doris OPIC 611 BOT.....23858
Maktos Bernice V L 6448.....20460
Malabad Luke OPT/PSD 100 SA-2 AID.....22954
Malashevich Bruce P D/LOS 4321.....29514
Malcolm John L DS/AGR 420 SA-18 AID...(9)235-8877
Malcomson William PPT 358 SA-17.....(9)523-4319
Malick Jeffery ASIA/PD 620F SA-18 AID.(9)235-8910
Malinowska Krystyna M/FSI 822 SA-3....(9)235-8821
Malkovsky David B LA/DR 225 SA-8 AID..(9)235-1593
Malley Raymond PPC/OAS 409 SA-16 AID..(9)235-9671
Mallory Margie M PER/CA/FS/ARA 2336.....22055
Mally Gerhard ACDA/WEC/DI 5741.....20844
Malmborg Knute E L/M 5423.....22350
Malone Anne L INR/EX 6751.....21564
Malone Gifford D M/MO 7427.....22298
Malone Jerry J S/S/O 7516.....21512
Malone Sandra PPC/PDPR 3673 AID.....28250
Malone William T PPT 576 SA-17.....(9)523-4352
Malott John R NEA/INS 5251.....21289
Malpass Betsy J PER/FCA/NEA 2830.....29468
Malpass H R NEA/EX 4249.....26434
Maltese Susan D OPT/PS 405 SA-14 AID..(9)235-9098
Manago Diane E T/CST 1004.....24866
Mandel David H NE/CD 4712C AID.....21830
Mandel David P A/SY/PRS 2519.....23914
Mandel Judyt INR/RSE/SI 4844.....29204
Manderscheid Gerald E AF/EX 3517.....28318
Mangan David IO/UNP 6330.....20512
Mangum Betty DS/POP 301 SA-16 AID.....(9)235-9649
Maniatis Denise C PPT 552 SA-17.....(9)523-4299
Manion John E A/BF/FC 3418.....28256
Manley David P A/SY/PRS 2519.....23914
Manley Jacqueline L PER/CCA 2421.....22509
Manley James W ASIA/BIS 3317 AID.....20212
Mann Jay I INR/KAF 4536.....28739
Mann John B BF/OF 6802 SA-15.....(9)235-9383
Manning Evelyn R PER/MGT/RMR 1826.....23846
Manning John Lawrence Jr OPIC 714 BOT.....21766
Manning Mae SER/FM/ASD 524 SA-12 AID.....20162
Mannino Ernest N A/OS 234 SA-6.....(9)235-9600
Mansavage Gary LEG/PPD 2895 AID.....23652
Mansbach B Thomas OPIC 816 BOT.....29634
Mansfield Julie M OPR/GS Recept Dipl Lobby..28469
Mansfield Robert N OC/P SA-4.....(9)339-7005
Mansfield William H III OES/ENP/EN 7820.....22418
Mantel Robert B PM/SSP 7325.....25104
Manuel Guerra ARA/AND 5906.....25864
Manuel John D OC/T 5440.....23455
Manzano Maria R M/MED 2916.....28087
Manzoli Mary K INR/RAR 7534.....22242
Maples Melford L OC/T 5440.....21640
Marable Deborah ARA/EX/ADM/MSG 6258.....22463
Marable James B BF/FS/AD 6201 SA-15...(9)235-9324
Marcell Louis G A/SY/E 2424.....23143
Marconi Michael D OC/PE-M 3536.....23430
Marcott Edward J EUR/SE 5511.....20829
Marcum John M INR/STA 6524A.....23872
Marcus Franklin C IO/SCT 1429.....20020
Marcus Gwendolyn C OPT/FSP 215 SA-2 AID.....28475
Marcus Randolph I AF/C 4246.....20996
Marcuse Gisela OPR/LS 2204.....28917
Mariani Nick J PPC/PDPR 3643 AID.....28772
Marichak Helen OPR/GS 1489.....29841
Marino James Jr OPR/ST/S 535 SA-6.....(9)235-9584
Marino Shirley A OPT/PS 429 SA-14 AID.(9)235-9074
Maris G Gaye S/MS 7246.....28704
Mark Albert OPA 4889B AID.....28646
Mark David E INR/DD 6531.....22436
Mark Jim D S/CPR 1238.....21702

Markey Edward W FADRC/RM 1239.....20284
Markey John D PPT 232 SA-17.....(9)523-4408
Markle Herbert H A/SY/PRS/DD 2519.....23914
Markowitz Betty J M/MED 2260A.....26923
Markowitz Dianne E INR/REC/TIP 8727.....20757
Markowitz Melvin OC/P B528.....28350
Marks Edward D MO/PAV B-930 AID.....28381
Marks Lee R L 6425.....28460
Markunas Jeanne PDC/FFP 544 SA-14 AID.(9)235-9220
Marland Leland F AG/OC 405 SA-16 AID..(9)235-1223
Marley F Hal M/MED 2117.....21843
Maroney Richard T OC/PE-IL SA-7.....71416
Marotta George R OPA/PAD 4883 AID.....20674
Marquina Theresa L DM/A 725 SA-12 AID.....20036
Marra Anthony F Jr OPIC/GC R-730 BOT.....21766
Marsh Richard OPT/PD&E 223 SA-2 AID.....28551
Marsh William H T 7208.....28074
Marshall Charlene PPT 616 SA-17.....(9)523-4340
Marshall Doris L FADRC/PBR B847A.....20874
Marshall Douglas G OES/OFA 3214.....22883
Marshall Gloria M D 7220.....21092
Marshall Harry R Jr ACDA/GC 5635.....21866
Marshall Irma LA/DR 2248 AID.....23549
Marshall John S DM/B 706 SA-12 AID.....29744
Marshall Katharine L ARA/P 3254.....23291
Marshall Loretta M IIA/EA 3534 AID.....29104
Marshall Magdaline E PPT 210 SA-17....(9)523-4334
Marshall Mary F L/ECP 3818.....22682
Marshall Nancy H ARA/CAR 3244.....22620
Marten Liz S/NM 7333.....21413
Marthinsen Charles E NEA/EGY 6251.....22365
Marti Fred R NE/TECH 6921 AID.....28606
Martin Annie M OC/P B-528.....28350
Martin Barbara J M/FSI 907 SA-3.....(9)235-8806
Martin Bonnie F OPR/VS B-258.....21082
Martin C Richard AG/SEC 402 SA-16 AID.(9)235-9727
Martin Calvin L ASIA/TR 606D SA-18....(9)235-8871
Martin Desdemona O M/MO/R 7529.....23050
Martin Doyle V INR/RSE 4758.....29536
Martin Felicita A A/ALS 503 SA-6.....(9)235-9517
Martin Gladys MO/GS 256 SA-11 AID.....(9)235-9820
Martin Janice PPT 780 SA-17.....(9)523-4254
Martin Joanna W IO/CMD 5336.....20627
Martin Judy L SY/MGT/DIS 2430.....24056
Martin Kay PPC/PBA/SPA 3881 AID.....26123
Martin Kenneth L LA/DR 2245 AID.....20207
Martin Lionel R OCT 5440.....29554
Martin Marcia L AF/EX 3517.....20918
Martin Myra A PER/PPM 3712 SA-15.....(9)235-1001
Martin Raymond PHA/POP 314 SA-16 AID..(9)235-8675
Martin Richard DS/EHR 324 SA-18 AID...(9)235-9087
Martin Roderick E 7250.....28864
Martin Ronald L PPT 870 SA-17.....(9)523-4286
Martin S Bowe Jr M 5638.....22499
Martin T R ARA/MEX 4916.....29895
Martin Thomas G S/S/O 7516.....21512
Martin Thomas H EB/ORF/ICD/ISM 3529.....29463
Martindale Thomas K FM/ASD 524 SA-12 AID....20162
Martindale Walter ASIA/BIS 3317 AID.....22076
Martindell Anne C PDC/OFDA 19A08 AID.....28924
Martus Francis R OPR/GS 1493.....23636
Marvin Judy I S/S-EX 7517.....20208
Marwaha Mohinder S M/FSI 5521 SA-15...(9)235-1537
Marwitz Antoinette S PA/PC 4827A.....28203
Marwitz Harald LAC/CEN 4911 AID.....24794
Marx Joanne B OC/PE 2201 SA-7.....79530
Marx Richard L WRDCO 801 SA-6.....(9)235-9615
Mashakas Stanley C DM/B 706 SA-12 AID.....29744
Mashkes Susan OPIC 807 BOT.....29634
Maska Geneil C P 7240.....22471
Mason Bernard C OC/P B-528.....21229
Mason Bernice W OC/T 5440G.....23418
Mason Colleen P M/MED 2906.....21607
Mason Doris AFR/SFWAP 2642 AID.....28242
Mason Douglas CM/SD/SUP 700 PP AID....(9)235-9113
Mason Dwight N M 7207.....25586
Mason Janie FM/PAD 604 SA-12 AID.....29665
Mason Mark A SY/PSI/I 2418.....20408
Mason Rachael L PPT 216 SA-17.....(9)523-4369
Mason Robert A OC/PE-R SA-7.....72216
Masse Erma ASIA/PD 613 SA-18 AID.....(9)235-8856
Masse Irma E DS/DA 520C SA-18 AID.....(9)235-9024
Masserini Mary A S/CPR 1238.....20685
Massie Charles L BF/OF 6701 SA-15.....(9)235-9294
Massie James S DS/POP 210 SA-18 AID...(9)235-8081
Massie La Verne B PPT 662 SA-17.....(9)523-4378
Mast Charles EB/ITP/OT/GCP 3830.....21175
Masterman Frances L OC/T 5440.....23874
Masters Richard E PER/FCA/JO 2429A.....27691
Masterson Maryanne T PER 1333.....22644
Matchey Barbara A AF 6324A.....22530
Matheson Michael J L/PM 6429.....27838
Matheson Patricia PPC/PDPR 2937 AID.....28772
Mathews Charles R LA/DR 2251 AID.....29488
Mathews Graham LEG/PPD 2895 AID.....23652
Mathews Monie J PER/REE 7520A SA-15...(9)235-9379
Matlock Susan M GAO (AID) 5915.....28786
Matson Roy R PER/MGT/EX 2129.....22190
Matteson Janet K PPT 414 SA-17.....(9)523-4266
Matthews Carl B OC/EX 2130.....21584
Matthews F Luke PPT 260 SA-17.....(9)523-4260
Matthews Francis J DG/PA 6808.....21648
Matthews Gary L EUR/SOV 4225.....20821
Matthews Graham LEG/PPD 2895.....23652
Matthews James R ACDA 5731.....23506
Matthews Sylvia OPT/FSP 211 SA-2 AID.....28542
Matthews Wade ARA/CEN 4911.....24010
Mattingly Lee ARA/EX/ADM 3260.....29237
Mattis George J FADRC/DIR 1239.....23602
Matusek Ivan V INR/RSE/EE 4750.....22877
Mau Edward S C ASIA/TR 606G SA-18 AID.(9)235-8860
Mauck Joseph E OC/T 5440.....21641
Mauk William H Jr FM 516 SA-12 AID.....20050
Maurer Ely L/ECP 3818.....22682
Maurice Nelson LA/DR 2242 AID.....28126
Mautner Martha C INR/RSE/FP 4843.....29212
Mavritte Theodore R FADRC/PBR 1758.....28662
Maxim Robert M HA 7802.....21255
Maxwell Alexander W PPT 616 SA-17.....(9)523-4340
Maxwell Bernard J AF/EX 3430.....21749
Maxwell Bonnie J PA/HO 3100 SA-1.....29003
Maxwell Carol J PPT 662 SA-17.....(9)523-4378
Maxwell Diane MO/PUR 282 SA-11 AID....(9)235-9813
Maxwell Genevieve C IO/EX/IFM 5331.....28672
Mayberry Charles E A/OS 234 SA-6.....(9)235-9600
Mayberry Grace PDC/OFDA 19A08A AID.....28924

Mayers Christopher G OPR/ST/T 1047.....21942
Mayes Teena ACDA/GC 5534.....23370
Mayes Thomas K A/SY/PRS 2530.....23897
Mayfield Stephanie EB/ORF/ICD/ISM 3531A.....20888
Maynes Charles William IO 6323.....29600
Mayo Audrey P A/OPR/ESC 1252.....22895
Mayo Howard W O/ISO 1921.....20609
Mayo Mary V DGP/PER 6216.....29442
Mayo Vondell V A/FBO 335 SA-6.....(9)235-9494
Mayo Walter E ARA/EX/ADM/MSG 6258.....22463
Mayr Thomas H PPT 232 SA-17.....(9)523-4408
Mays John M OC/DLO 44A20.....22428
Mays R Glynn Jr M/MO 7527.....21510
Mays Robert INR/PMT 6510A.....28857
Maysa Nilsa C M/FSI 916 SA-3.....(9)235-8815
Mazeau Margot ACDA/GC 5534.....20059
Maziarz Joseph S OC/PE-M/T 1408 SA-7.....79533
McAdams Helen F SY/MGT/DIS 2430.....20634
McAfee William INR/DDC 6635.....21504
McAllister Elizabeth ARA/USOAS 6914.....22096
McAllister Michael COM 705 SA-18 AID..(9)235-9781
McAndrew Charles R Jr ACDA/A 804 SA-6.(9)235-9789
McAndrew Constance ARA/AND 5906.....24806
McAndrew J Thomas SSM 3420.....29557
McArdle Margaret L PER/FCA/SEC 2336.....29494
McArthur Laura H EB/IFD/BP 4828.....20307
McAskill D Samantha ASIA/EMS 3311 AID.....29074
McBee Major W S/NM 2737A.....28497
McBee Vivian L DS/DIU 570 SA-14 AID...(9)235-9207
McBeth Mamie L PPT 250 SA-17.....(9)523-4335
McBrayer Regina C PPT 414 SA-17.....(9)523-4265
McBride Joseph N NEA/IAI 6247.....22647
McCabe David H SY/DASS 2513.....28832
McCabe Dorothy N PPT 232 SA-17.....(9)523-4408
McCabe Edward L OPR/VS B-258.....21082
McCabe Harold T OPR/ST 1047-A.....22820
McCabe James O SER/DM 725 SA-12 AID.....23962
McCabe Jonathan R AFR/SFWAP 2646 AID.....26331
McCabe Maureen PPT 210 SA-17.....(9)523-4163
McCabe Roy E A/OC/T 5440.....29554
McCain Karla L PA/PC/CM 5821.....20382
McCain Shirley E OPT/PSD 111 SA-2 AID.....22962
McCall Angela C PPT 386 SA-17.....(9)523-4327
McCall Inetta PDC/FFP 523 SA-14 AID...(9)235-9195
McCall Sherrod B EUR/SOV 4217.....29559
McCallie Marshall S/S-O 7516.....21512
McCallum Phillip A OC/P B-528.....21268
McCan Robert L RDP/NTF 123 SA-8 AID...(9)235-1890
McCannon Isabel C OPT/CSP 408 SA-2 AID.....23958
McCants Albertus W FADRC/PBR/R 1758.....29570
McCarron Bernadette M S/P 7311.....29716
McCarten William G M/MED 2915.....22199
McCarthy Daniel A/SY/WFO 4th Fl SA-15.(9)235-9346
McCarthy Eugene PER/ES/LP 3712 SA-15..(9)235-1004
McCarthy James L OPR/ST/S SA-7.....78995
McCarthy Jane B L/SCA 5423.....22672
McCarthy John R REE/BEX 7314 SA-15....(9)235-9400
McCarthy John W Jr ASIA/DP 3208A AID.....22863
McCarty Sondra F PA/PRESS 2109.....22492
McCarvey Virginia R EUR/P 5229.....20850
McCaskill Gwendolyn M/FSI/GS 911 SA-3.(9)235-8790
McCay Thomas J OC/PE-I 2116 SA-7.....79788
McClain Anita F PER/ES/LP 3712 SA-15..(9)235-1004
McClaude Francis R OC/T 5440-J.....21640
McCleary Brian ACDA/A/WEC 5730.....23647
McClelland Clyde L OES/APT 4333.....23004
McClelland Donald G PPC/PDA 3889 AID.....23692
McClelland Donald H NE/DP 6642 AID.....29114
McClelland Donna C PER/FCA/EUR 26A11.....20251
McClelland John C M/FSI 207 SA-3.....(9)235-8721
McClelland Warner W OC/P B-528.....21305
McClevey Richard P CA 1821.....28814
McClintock David W M/FSI 1105A SA-3...(9)235-8776
McCloskey Thomas A REM/EMP 7802 SA-15.(9)235-9373
McCloud Lena B FADRC/PBR 1758.....29524
McClure Thomas N S/IG/IS 2317.....20152
McCluskie Devon OPT/PS 435 SA-14 AID..(9)235-1342
McClusky Campbell DS 408 SA-18 AID....(9)235-1275
McClusky Robert S PDC/PVC 3489 AID.....28529
McCollough William F A/FBO 327 SA-6...(9)235-9511
McCollum Carl CA/VO 819 SA-2.....21983
McConahy Robert L OC/S 6442.....22581
McConneaughey Janette A S/CPR 1237.....21034
McConnell Donald J EUR/RPM 6225.....23198
McConnell Janet LEG/CLS 2895 AID.....28190
McConnon Caron A PER/MGT/RMR 1826.....27066
McConville Catherine M OES/OFA/FA 3214.....23940
McConville Donald F EA/EP 4206.....24835
McCorkle Nettie D OC/P B528.....21090
McCormick Dorothy B M/FSI 909 SA-3....(9)235-8806
McCormick Francis P IO/IBC/BA 5336.....21547
McCormick Keith P AF/S 4238.....20916
McCown Henry Y CA/FS/ARA 2336.....29731
McCoy Barbara D DM/B 706 SA-12 AID.....29744
McCoy Barbara PPT 870 SA-17.....(9)523-4286
McCoy Gladis AFR/DR/PSS 2485 AID.....23947
McCoy Margarie M BF/OB 1332.....20925
McCoy Richard A ARA/CAR 3244.....23449
McCoy Rona R E 7245.....29818
McCoy Sheila R PPT 232 SA-17.....(9)523-4408
McCrea Vermelle V A/FBO 314 SA-6.....(9)235-9497
McCready L Joan S/FSG 7813.....29004
McCubbin John G PPT 627-A SA-2.....27974
McCulla James W OPA 4898.....28628
McCumber George L OC/S 6442.....23060
McCurry Alan W FADRC/LR 2442-K.....22017
McCutchen Kathryn PPT 358 SA-17.....(9)523-4319
McCutcheon Gertrude T S/P 7311.....20358
McDaniel Delores MO/PUR 282 SA-11 AID.(9)235-9813
McDaniel Frenchy Z ASIA/ISPA 4214 AID.....29842
McDaniel Joyce D PPT/F 302 SA-17.....(9)523-4236
McDaniel Morris AFR/DR 2450 AID.....28286
McDaniels Currie D DS/IT 331 SA-8 AID.(9)235-1996
McDermott James M A/SY/DO 3811.....21435
McDermott Margaret M EB/ORF 3529.....21625
McDonald Janet M PM/NPP 7327.....21835
McDonald John W IO 1509.....21120
McDonald Lily DS/ENGR 202 SA-11 AID...(9)235-9828
McDonald Regina T FADRC/DR 1239.....20428
McDonald Sharlee AFR/EMS 3670 AID.....21892
McDonnell James P OPR/WLG 1890.....20426
McDonnell Thomas H A/SY 4705 SA-15....(9)235-9461
McDonough Thomas G NE/TECH 4709 AID.....29734
McDowell Dennis ACDA/D/IS 6510A.....20224
McDowell Grover R OC/PE 6442.....21262
McDowell Ruth J SY/MGT/DIS 2426.....20614

McDowell Stanley W GC 6888 AID.....28530
McDuffie Eddie Mae PM/ISP 7430.....20556
McEldowney Frederick C IO/IEP 5321.....28157
McElhaney Douglas AF/W 4250.....20842
McElhaney Mamie Y PPT 414 SA-17.....(9)523-4265
McElhaney Robin Y S/P 7330.....20988
McElhaney Samuel H S/S-I 7241.....23836
McElroy Howard M PM/SAS 7418.....23950
McEnaney John DS/HEA 309B SA-18 AID...(9)235-9085
McEntee Dennis G OC/P SA-4.....(9)339-7005
McFarland Barry A/SY/WFO 2418.....22412
McFarland James H Jr FSI 3602-B SA-15.(9)235-9271
McFeeters Carol L INR/DDC/RPS 7638.....20724
McFowler Elizabeth AG 511 SA-16 AID...(9)235-9742
McGee Gale W ARA/USOAS 6496.....29376
McGeorge Arden J SY/NSU SA-7.....79578
McGhee Janet IO/UNP 6332.....20514
McGhee Ken N OPR/ST/S SA-7.....78995
McGill Edmond A O/FADRC/DR 1239.....28484
McGillian Anita D M/FSI 1004 SA-3.....(9)235-8798
McGinness Alfred J IO/OIC 14A30A.....23042
McGlasson Kathleen R OC/P 4420.....21198
McGlathery Sharron A M/FSI 402 SA-3...(9)235-8838
McGlinchey Alfred H SY/OPS/T SA-7.....73511
McGough Roberta E CA 6811.....22448
McGovern Kathleen PPT 656 SA-17.....(9)523-4315
McGovern Mary K PA/PC/CMD 5821.....21393
McGovern Robert N NEA/EX/PM 4243.....20300
McGowan Charles W S/S-I 7241.....23838
McGowan William A EA/EX 6310.....20659
McGowen Edwin H FADRC/DR 1239.....20284
McGown F J PPT 210 SA-17.....(9)523-4335
McGrath Catherine M OC/T 5440.....20595
McGrath Karen A BF/FS 6713A SA-15.....(9)235-9274
McGrath Thomas G A/SY/I 2418.....22412
McGraw Caroline D AA 509F SA-18 AID...(9)235-8956
McGugan Vincent M A/OS 234 SA-6.....(9)235-9600
McGuigan Kathleen OC/PE/E 2303 SA-7.....79744
McGuinness John P OES/NET/EST 4332.....23730
McGuire Carol S S/IG/IS 2317.....20152
McGuire Joseph A/EX 1886.....23232
McGuire Kenneth S SY/PTS 4201 SA-15...(9)235-9461
McGurk Jack B Col ACDA/WEC/DI 5741.....21300
McHale Austin P A/EX 1890B.....23331
McHale Dennis M SY/DIS 2430.....20634
McHale Ellen M A/OS 234 SA-6.....(9)235-9600
McHartley Brent ASIA/PD 620 SA-18 AID.(9)235-8910
McHartley LaBretha ASIA 613 SA-18 AID.(9)235-8910
McIe Daniel T S/S-I 7241.....23836
McIntyre Lucille C NE/TECH 4731 AID.....27954
McIntyre Marvelle A OPR/LS 2206.....20582
McIntyre William R PPC 409 SA-16 AID..(9)235-9671
McKay Nancy PDC/PMS 3486 AID.....20992
McKeel W Wayne FM/PAD 607A SA-12 AID.....20015
McKenna Patricia AG/IIS 511 SA-16 AID.(9)235-9742
McKeever Joyce P TA 3819.....20686
McKeever Judy DS/IT 260 SA-8 AID.....(9)235-1870
McKeever Thomas E A/SY/PRS/DD 2519.....23914
McKeithan Kenneth P DM/CC 737 SA-12 AID.....29650
McKelvey Margaret J PDC/OFDA 1262A AID.....25916
McKenna Rita H LA/DR 213C SA-8 AID....(9)235-1844
McKenzie Robert A CA/SCS 1813.....23529
McKeon Robin EB/TRA/MA 5826.....22655
McKigney John DS/N 702 SA-18 AID.....(9)235-1960
McKinley Elizabeth Z H 7251.....29036
McKinney Carla O/FADRC/DA 1239.....20487
McKinnon Alexander MO/CRM B-461 AID.....28392
McKinnon Charles IO/EX/BAM 5333.....21017
McKittrick Janet L ARA/EX/FM 3260.....28106
McKoy Augustus MO/CRM B-461 AID.....29130
McKoy Catherine NEA/EX 6243.....20626
McKoy Ethel R AFR/DP/PPE 5912 AID.....23372
McKune Kenneth R ARA/MEX 4917.....29364
McLain Carl E OC/PE-M 3536.....20946
McLain Ingrid J CA/VO 819 SA-2.....21900
McLarney Thomas P FM/CAD 638 SA-12 AID.....20131
McLaughlin Barbara A CA/FS 2822.....21732
McLaughlin Donna J OPIC 718 BOT.....21766
McLaughlin Gloria A EA/PRCM 4318A.....21322
McLaughlin John C AFR/SFWA/SMGMG 4527 AID...23550
McLaughlin Ulysses FM/SSD 614 SA-12 AID.....29506
McLaurin Nathaniel MO/GS Whse AID.....70197
McLean Emma J FADRC/DR/A 2813.....20406
McLean J Hull INR/DDC/MP 6845.....29674
McLean J Phillip EUR/RPE 6517.....21606
McLean Martin EUR/RPM 6513.....21328
McLendon Alex PER/MGT/OS/IO 1336.....22098
McLeod Julianne D/LOS 4321.....29515
McLeod Mary E L/OES 6420.....21989
McMahon James T SER/DM 725 SA-12 AID.....27962
McMahon JoAnne C EA/K 5315.....27717
McMahon Patricia EB/OFP/FPD 3427.....22349
McMakin C David DS/MGT 515B SA-18 AID.(9)235-9018
McManaway Clayton E Jr S/IG 2317.....20152
McManus Katherine ACDA/NP/NX 4931.....27905
McMillian Alice B NE/DP 6728 AID.....23850
McNair Clyde OPA 4890 AID.....27979
McNamara Brian CA/VO 816 SA-2.....22922
McNamara Madeline C HA/ORM 7802.....28771
McNamee Carl C O/ISO 1921.....26263
McNeal Douglas B EA/K 5315.....27717
McNeil Dale A M/FSI 912 SA-3.....(9)235-8789
McNeil Francis J ARA 6263.....24754
McNeil Lattice I PPT/FC 316 SA-17.....(9)523-4290
McNeil Maxine R MO/PUR 284 SA-11 AID..(9)235-9813
McNeil Willie L PPT 780 SA-17.....(9)523-4254
McNeill John ACDA 5534.....23596
McNerney Judith A EB/EX 6820.....23105
McNerny Susan E G/PM/MC 103 SA-6.....22984
McNulty Joseph A SY/DD 2519.....23914
McNutt Leta ARA/ECP 3234.....29375
McNutt Louise EA/RA 4312.....22722
McPartland Suzanne EB/IFD/ODF 2529A.....29426
McPhatter Kelly L M/FSI 1117 SA-3.....(9)235-8761
McPhaul E Frances A/SY/T 3810A.....22304
McPherson Bobby L OC/T 5440.....29554
McPherson Sheila T EB/EP 4206.....29391
McPowell Dennis ACDA/A/CS 5730.....21832
McQuade William M L/T 5420.....21075
McQueen Susan R A/FBO/IDF 324 SA-6....(9)235-9440
McRae Martha SER/COM 809 SA-18 AID....(9)235-8846
McSwain Robert J INR/REC/RED 8732.....29737
McVey Bonnie K IO/HR 4808-A.....20572
McVoy J David DS/H 625 SA-12 AID.....22983
McWhirter James SY/I:WFP 4th FL SA-15.(9)235-9345
McWhirter Mary E OPT/PSD 111 SA-2 AID.....20132

McWilliams Edmund F Jr EA/VLC 6317.....20810
Meador James B Jr OC/T 5440.....22143
Meagher Anne N M/FSI 212 SA-3.....(9)235-8721
Meagher Edward J AG/IIS 511 RPE AID...(9)235-9732
Means Willard O S/S-I 7241.....23837
Meares Mable AFR/SFWA 4527A AID.....27016
Mearifield Rene A ISO/FADPC 1921.....27765
Mears Thomas W Jr A/SY 2517.....20404
Mecke Frederick A/SY/PTS 4th Fl SA-15.(9)235-9461
Medeiros Carole W OPR/LS 2212A.....21102
Medley Ann ASIA/PD 611 SA-18 AID.....(9)235-8881
Meehan Antoinette M/MS 1818.....23484
Meehan Robert S ASIA/DP 3208 AID.....29056
Meek Anna F EUR/EX 5424.....21353
Meek Edna R DM/DS/C 717 SA-12 AID.....20032
Meeks Alfred C FM/ASD 524 SA-12 AID.....20162
Meeks Dora SER/MO/OPM 216 SA-2 AID.....28184
Meeks Edna R DM/C 717 SA-12 AID.....20032
Meeks Joann T M/FSI 502 SA-3.....(9)235-1489
Meeks Marie T PM 7317.....21792
Meenan James AFR/DR 2441 AID.....28146
Megerian Lillian SY/OPS/T/WSB SA-7.....73510
Megill David J LA/DR 221 SA-8 AID.....(9)235-1696
Mehen Thomas DS/RD 506F SA-18 AID.....(9)235-2245
Mehu Ellen M AFR/SFWA 4533 AID.....28269
Meighan Robert B GC/CP&E 6949 AID.....21170
Meinecke Mary J M/MED 2906.....21047
Meinheit Harold E EA/TIMBS 5206.....23276
Meissner Charles F EB/IFD 4828.....29496
Mejia Jose A M/FSI 523 SA-3.....(9)235-8834
Melaven Emerson J LAC/CAR 3244 AID.....23452
Melchiorre Maria C M/MED 2909.....26489
Melencamp Noble M PER/FCA/SO 2809.....21417
Mello Lucy E OC/T 5440.....21640
Melone Harry R INR/DDC 6635.....29033
Melton Jack E PER/PPM 3712 SA-15.....(9)235-9595
Meltz Barry CM/SOD 604 SA-14 AID.....(9)235-1399
Melville Donald N ASIA/ISPA 4214 AID.....29844
Mendelson Deborah AFR/SFWAP/SDP 2646 AID....21916
Mendoza Nicacio OC/PE 3536.....23430
Menke D Kathleen PER/PPM 3712 SA-15...(9)235-9628
Menter Sanford S/IG 6821.....20986
Menzel Joerg ACDA/NP/NE 4953.....27751
Merchak Sally H A/ALS 501 SA-6.....(9)235-9468
Mercker Albert PDC/FFP 529E SA-14 AID.(9)235-9238
Mercurio John A S/IG/IS 2317.....20152
Merk J Lamar LA/DR 406 SA-2 AID.....20748
Merrick Constance OPT/PD&E 309 SA-2 AID.....29832
Merrick Roger NEA/ARP 4224.....20865
Merrifield Rene A ISO/FADPC 1921.....27765
Merrill David N LEG/CLS 2895 AID.....28190
Merrill Pauline SER/CM 600 PP AID.....(9)235-9160
Merritt Gary DS/POP/R 309 SA-16 AID...(9)235-9686
Mertz Helen A IO/UNP 6334.....22392
Mess Frances LEG/CLS 2895 AID.....28321
Messenger Glenn S A/OC-NCS Arl.....(9)692-2106
Metcalf Jo AFR/CAWA 3320A AID.....29000
Metelsky John M OPA/PRD 4893 AID.....28332
Metson W Graham Jr HA/ORM 7802.....20771
Mettam Charles PDC/FFP 525 SA-14 AID..(9)235-9196
Metya Giizin M/FSI 5520A SA-15.....(9)235-1537
Metz C Thomas GAO 4908 AID.....20000
Metzler Phillip J PA/M 6805.....22257
Meyer Anthony DS/ED 320E SA-18 AID....(9)235-9062
Meyer Linda CM/ROD/AFR 721 PP AID.....(9)235-9105
Meyer Mary F OC/T 5440.....20595
Meyer Nancy PPT 780 SA-17.....(9)523-4254
Meyer Ray A EB/ICD/CPD 3531A.....21486
Meyer Susan A A/FBO/IDF 324 SA-6.....(9)235-9440
Meyers Marilyn A EA/J 4210.....23152
Meyerson Ellen L O/ISO 1921.....28760
Meysenburg Mary A CA/VO 709 SA-2.....21896
Michael Frederick W DS 300 SA-16 AID..(9)235-9823
Michael Mildred AA/LEG 2895 AID.....21284
Michal Edward J IO/SA 6323.....22468
Michalo Suzanne INR/REC 8722.....22187
Michalopoulos Constantine IIA/EA 3947 AID...21646
Michaud M Grace PPT 232 SA-17.....(9)523-4408
Michaud Neil M/FSI 916 SA-3.....(9)235-8812
Michel James H L 6419.....25036
Michelson Margaret OPIC 721 BOT.....21854
Mickens Henrietta D EB/OT/TEX 3333.....23000
Middaugh David A NEA/PAB 5247.....23580
Middleton Carl H OPIC 832 BOT.....29643
Middleton Jennifer V EB/IFD/OMA 4830.....22580
Middleton Stanley R PT/DA 3224.....28878
Miduch Marjorie OPIC 808 BOT.....28990
Miedzinski Hazel L OPR/ESC/CWR 2258.....22348
Mieras Roger M MO/PAV B-926 AID.....28368
Mikalaski M Christine D 7222.....28930
Miklos Jack C NEA 6244.....21030
Mikulak Robert ACDA/MA/AT 5499.....23424
Mikulik Ann EUR/SE 5509.....23077
Mikulka Anne T NEA/EX/ADMIN 4247.....22605
Milam William B EB/IFD/OMA 4830.....20820
Miles Barrington T M/FSI 402 SA-3.....(9)235-8837
Miles Cynthia R PPT 210 SA-17.....(9)523-4335
Miles Harry P OC/P B-528.....21268
Miles Louise V PER/PPM 3712 SA-15.....(9)235-1001
Miles Luby H CA/VO 817 SA-2.....21954
Miles Saundra E PPT 656 SA-17.....(9)523-4315
Mileski M S AG/SEC 415 RPE AID.....(9)235-9730
Milhouse George E PPT 362 SA-17.....(9)523-4422
Millan Justina AFR/ARD 2941 AID.....28716
Millan William ARA/PAN 4258.....24960
Miller Bradford W EB/ORF/ICD/ISM 3535.....21487
Miller Charles F OPIC 752 BOT.....21854
Miller Charles W ISO/O 1921.....20971
Miller David NE/TECH 6484 AID.....28608
Miller Devorah J IIA/EA 3893 AID.....28928
Miller Donald F AFR/SFWA 4533 AID.....26639
Miller Dorothy C PER/FCA/AF 2830.....27661
Miller Dudley W PER/REE 7314 SA-15....(9)235-9232
Miller Franklin C PM/SA 7428.....20680
Miller George PPC/PDPR 3898 AID.....28952
Miller Jan GC/NE 2638 AID.....28700
Miller Janice PPT 316 SA-17.....(9)523-4290
Miller John H M/FSI/SPS 1103 SA-3.....(9)235-8774
Miller John M ASIA/BIS 3317 AID.....20212
Miller Juliana ACDA 2318.....21877
Miller Lynne E S/CPR 1240.....21702
Miller M Claire PER/ES/RET 1251.....23342
Miller Margaret AFR/SFWA 4527A AID.....20994
Miller Margie A PER/FCA/PAS 1830.....29431
Miller Marlene A TRC 5828.....20307
Miller Morton P INR/PMT 6510.....26510

Miller Patricia A PA/PP 5827.....28840
Miller Roger S O/ISO 1921.....23500
Miller Ronald V DM/A 725 SA-12 AID.....20092
Miller Shirely B INR/DDC/MP 6845.....29674
Miller Teri C IO/OIC 1428A.....22269
Miller Thomas F NE/EI 5318 AID.....23806
Miller Thomas J OPR/ST SA-7.....70100
Miller Thomas J P 7240.....21574
Miller William B REE/BEX 7314 SA-5....(9)235-2168
Miller William D INR/REC/TI 8666.....29759
Millican John C AG/SEC 415D RPE AID...(9)235-9719
Milligán Cynthia OPIC/F 862 BOT.....43416
Milligan Wesley DS/POP 209B SA-16 AID.(9)235-8247
Milline Dollie E MP/A 1062 AID.....22978
Mills Asbury E OC/PE-E 2306 SA-7.....79386
Mills Aubrey F AG/OC 510 SA-16 AID....(9)235-9661
Mills Charles N O/FADRC/DR 1239.....20420
Mills Delores A PPT 414 SA-17.....(9)523-4265
Mills Elizabeth A SER/ASHA 509 PP AID.(9)235-9190
Mills Henry R EA/EX 4311.....20480
Mills Leroy L MGT/EX 2810.....22092
Mills Lotus A ASIA/DP 3208A AID.....22863
Mills Mary V FS/FD/V 6520 SA-15.....(9)235-9240
Mills Sylvia L DM/A 725 SA-12 AID.....20092
Milner James W ACDA/ISP/SA 4486.....27907
Milow Kenneth DS/PO 215D SA-18 AID....(9)235-9037
Minatre Gary D OC/PE-PT SA-7.....72217
Miner William R DS/UD 506 SA-18 AID...(9)235-8902
Minor Antoinette S ARA/PAN 4258.....24980
Minor Charles J SY/OPS/T SA-7.....73510
Minor Clarzell O MO/CRM B-460 AID.....28384
Minor Gwendolyn E OES/APT/SEP 5801.....22490
Minor Mamie PPT 232 SA-17.....(9)523-4408
Minter Elizabeth OC/T 5440.....23874
Mintz Mary E EB/ORF/FSE 3638.....20355
Mirabella John OPT/PIC 233 SA-2 AID.....23867
Misback Louis E INR/RAR 7534.....20584
Misenheimer William R O/ISO 1921.....27982
Misey Edward G M/BAR 215 SA-6.....(9)235-9610
Misheloff Russell NE/EI 5318 AID.....20228
Miska Jadwiga M/FSI 800-A SA-3.....(9)235-8821
Mistach Edward C OPR/ST/TO 1244.....21630
Mitchel Pamela L PPT 584 SA-17.....(9)523-4318
Mitchell Anna M PPT 360 SA-17.....(9)523-4267
Mitchell Betty C M/MO 7427.....21056
Mitchell Betty N PPT 636 SA-17.....(9)523-4324
Mitchell Donald R ASIA 606E SA-18 AID.(9)235-8962
Mitchell Dorothy J COM 713E SA-18 AID.(9)235-8883
Mitchell Earl E OC/T 5440.....29554
Mitchell Ethel K CA/VO 509 SA-2.....21972
Mitchell Eva V SER/MP 1058 AID.....29762
Mitchell George H S 7226.....29572
Mitchell George R A/SY/PRS/DD 2519.....23914
Mitchell Gertrude M AFR/SFWA 4527 AID.....27106
Mitchell James M OPR/GS/MTB B-229.....21012
Mitchell Jean T M/MED 2256.....29801
Mitchell Minnie T COM/TR 806 RP AID...(9)235-8985
Mitchell Pamela L PPT 584 SA-17.....(9)235-4318
Mitchell Sarada COM/NE 811 SA-18 AID..(9)235-8862
Mitchell Sylvia PPC 627 SA-14 AID.....(9)235-9167
Mitchell Tom FM/CAD 624 SA-12 AID.....20074
Mitchell Warren S PER/REE 7600 SA-15..(9)235-1012
Mizell Louis R A/SY/PRS/DD 2519.....22914
Mobley Homer R PPT 632 SA-17.....(9)235-4453
Modley Peter INR/OIL 6510.....20779
Modrak Joseph R A/OC/T 5440.....21640
Moeller Patricia A ASIA/PN 3313 AID.....28226
Moeller Roger DS/ST 206 SA-18 AID.....(9)235-8872
Moffatt Ellen PPC/E 3938 AID.....20211
Moffitt William OES/NET/NEP 7824A.....21241
Moffitt William A ACDA/MA/IR 5919.....21874
Mogannam I Leila SER/IT 419 SA-8 AID..(9)235-1885
Mohan Jane K LA/DR 2252 AID.....23226
Moilanen Karen L OPR/LS 2212-A.....21102
Moldrem Vivikka PHA/POP 321 SA-16 AID.(9)235-8615
Molesky Susan EB/PAS 2833.....21548
Molfetto Charles TA 219C SA-18 AID....(9)235-9042
Molina Juan Jose M/FSI 503 SA-3.....(9)235-8834
Molinar Elizabeth A EUR/CE 4232.....21484
Molnar Pilar OPR/LS 2204.....21351
Monahan George A OPR/ST 532 SA-6.....(9)235-9531
Moncada Francis CM/SOD 671B SA-14 AID.(9)235-9120
Monier John S INR/REC/TI 8727.....20150
Monroe Christine S NEA/ARN 6250A.....24714
Monroe Frederick F INR/RGE 8742.....21988
Monroe Geneva A M/MED 2313.....29546
Monroe Gerald EUR/CAN 5227 23150
Monroe Joann ARA/MEX 4917.....29292
Monroe Mary DS/PO 217A SA-18 AID.....(9)235-9048
Monroe Sally M ACDA/WEC/ATD 5847.....21867
Monroe Twana CA/VO 712 SA-2.....21963
Monroe William T PM 7317.....23912
Monsen Lucile E OC/EX 44A21.....29414
Monsess Kenneth CM/COD 763 SA-14 AID..(9)235-9140
Monsour Annette M A/SY/PSI/FIPS 2422.....20836
Montalvo Anita MO/GS 272 SA-11 AID....(9)235-9820
Montannari Francis DS 228 SA-11 AID...(9)235-9816
Montenegro Valerie J LS 1212-A.....21102
Montgomery Patricia J FADRC/DA 1239.....29569
Monrgomery Robert J EUR/RPE 6430.....20326
Monti Peter A WRDCO 801 SA-6.....(9)235-9614
Monti Suzanne R PA/PC/CM 5817.....28156
Monti Vincent J OC/T 5440.....27755
Montrie Charles PPC/PDPR 3895 AID.....28928
Montville Joseph V NEA/RA 4224.....23121
Moody Arthur E OC/T 5440.....25106
Moody Sigurd V PDC/OLAB 108 SA-8 AID..(9)235-1861
Moon Richard B PER/PE 2803.....23412
Moor Carol C INR/DDC/OIL 8646.....20950
Moore Alexis A EB/OT/TEX 3333.....23000
Moore Audrey PDC/PVC 3495 AID.....23034
Moore Barbara J PER/MGT/PS 1329.....22098
Moore Carlos F J EB/ORF/FSE 3526.....20753
Moore Carolyn D DM/IM 714 SA-12 AID.....20084
Moore Clyde R IBC 150 425 I St NW.....(9)783-9151
Moore D Jeanne ACDA/D/C 5923.....24924
Moore Delores M/FSI 900 SA-3.....(9)235-8816
Moore Delores J AFR/ARD 2941 AID.....20196
Moore Elnora AFR/N 2997 AID.....22020
Moore Frank J AFR/EHR 4671 AID.....21985
Moore Gary A/SY/EX/RSB 2430.....20634
Moore George D INR/EX 6510.....20884
Moore Gloria J PA/PC 4831.....20919
Moore Gwendolyn E PPT 558 SA-17.....(9)523-4265
Moore James K A/SY/I/PVB 2418.....23186
Moore Janet A O/ISO 19A16.....28820

Moore Jean L DM/B 702 SA-12 AID.....29724
Moore Lagretta SER/FM/LD 619 SA-12 AID.....20113
Moore Mary E BF/FS/WFC 7705 SA-15.....(9)235-9381
Moore Mary Frances AG/EX 410 SA-16....(9)235-9711
Moore Michele T PPT 358 SA-17.....(9)523-4319
Moore Phyllis L FM/LD 619 SA-12 AID.....20116
Moore Robert C FM/EXO 527 SA-12 AID.....20172
Moore William H FADRC/PBR 1758-D.....29570
Moore William H PM/ISO 7321.....21027
Moore Yvonne K PPT 700 SA-17.....(9)523-4246
Moorman Jack S OPIC/F 858 BOT.....43416
Moose George E AF/S 4238.....28433
Moose Richard M AF 6234A.....22530
Moran Ann J INR/XR/RS 432 SA-6.....(9)235-9419
Moran Ann V P 7240.....21574
Moran Armenta C PPT 414 SA-17.....(9)523-4266
Moran Charles V A/FBO 308 SA-6.....(9)235-9479
Moran David R EB/eT/GCP 3830.....21414
Moran James B EA/EX 4311.....20826
Moran Jane C PPT 210 SA-17.....(9)523-4335
Moran William H OPR/ST/PC 528 SA-6....(9)235-9541
Moranda Lorene B EUR 6219.....21752
Morefield Gladys A OC/S 6442.....23157
Morelli Leonard R WRDCO 801 SA-6.....(9)235-9615
Morelli Peter N SY/WFO 4001 SA-15.....(9)235-9346
Morgan Elva G S 7226.....24910
Morgan Jack AFR/ENGR 2485 AID.....23946
Morgan Jane F SCS 1803.....23818
Morgan John T OMA/FOD 2833.....22178
Morgan Moses ENGR/OPNS 211 SA-11 AID..(9)235-9820
Morgan Nancy E AF/EX 3517.....20744
Morgan Raecarol CA/VO 816 SA-2.....22922
Morgan Robert Jr OC/P B-528.....20388
Morgan Ruth T MO/OM 3312 AID.....29190
Morgan Thomas J IO/ML 6334A.....20509
Mori Ichiro A/FBO/BDC 327 SA-6.....(9)235-9485
Moriarty Edward G PPC/PDA 3534 AID.....29104
Morin Laurent E HA/HR 7802.....22590
Morlet Barbara W INR/XR 432 SA-6.....(9)235-8079
Mornu Alain L P M/FSI 527 D SA-3.....(9)235-8831
Morris Albert FM/ESD 508 SA-12 AID.....20024
Morris Ann D AID/A 2884 AID.....28818
Morris Brenda J COM 820D SA-18 AID....(9)235-2159
Morris David PAD/PS 4943A AID.....29318
Morris Diana E M/FSI 8e0 SA-3.....(9)235-9563
Morris Edward J OPR/ST SA-7.....78995
Morris Eugene Jr AFR/SAP 2884 AID.....28819
Morris George H OC/P B-528.....21305
Morris Herbert E GC/ASIA 6312 AID.....28092
Morris Julia COM/SE 702 RP AID.....(9)235-8992
Morris Lucille AF/EPS 4515.....23502
Morris Marie E S/S-S 7241.....28348
Morris Sandra DS/H 625 SA-12 AID.....29637
Morrison Eleanor BIFAD 3720 AID.....20802
Morrison Jerome W A/FBO 327G SA-6.....(9)235-9489
Morrison Robert E ACDA 6510.....20224
Morrison Valary E MO/TT 1247 AID.....28290
Morrissey Arthur C INR/STA 6524A.....28230
Morrissey Ellen EUR/SOV 4229.....23457
Morrow Felicia W ASIA 613C SA-18 AID..(9)235-8893
Morrow Robert B NE/TECH 6484 AID.....28586
Morrow Russell E ARA/EX/FM 3260.....23336
Morse Ann D ACDA/OA 804 SA-6.....(9)235-2209
Morse Chauncey L HA 7802.....21383
Morse Edward L E 7245.....29818
Morse John E O/FADRC/DR-RSC 1239.....23524
Morse Leigh A EUR/RPE 6428D.....20533
Morse Ronald A INR/REA/NA 8840.....20510
Morton Alice DS/RD 506E SA-18 AID.....(9)235-2245
Morton Denise PPT 210 SA-17.....(9)523-4335
Morton Elaine L S/P 7330.....21494
Morton James H EUR/SE 5511.....21563
Morton Jerome MO/TT 12A45 AID.....23900
Morton Joe D SY/I:WFO 4th FL SA-15....(9)235-9345
Morton Joe H A/SY/I 2418.....23187
Morton Lorraine A PPC/EMS 3665 AID.....28342
Morton Lucille S/P 7316.....28980
Morton Nancy E FADRC/PBR 1758.....28662
Morton Patricia A S/SY/OPS/FO 38A00.....23122
Moser Thomas A PDC/RDP 2845 AID.....28937
Moses Helen M ACDA/ISP/REG 4494.....26033
Moses Martha J BF/FMS 1801.....21395
Mosher Norman M IIA/IA 3841 AID.....28676
Moskowitz Sam ARA/CCA 3250.....21503
Mosley F Susan AF/E 5240.....20857
Mosqueda Arminda OPR/ST/P 528 SA-6....(9)235-1773
Moss Brian PDC/OFDA 1056 AID.....21834
Moss Carey IO/OIC 1428A.....20807
Moss James A BF/OB/C 1129C.....20960
Moss Jane A SY/MGT/DIS 2426.....24056
Moss L A OPR/ST 532 SA-6.....(9)235-9512
Moss Marvin K ACDA/NP/NE 4951.....27751
Mossellem Jane S 7226.....29572
Mossellem Thomas E IO/OIC 1428A.....27436
Mosser Lillian Y IO/EX 6323.....29326
Mosser Lizabeth L FADRC/PBR/EB 1843.....21068
Motch Joan F O/FADRC 1239.....23010
Motley Martha A AA/PPC 3245 AID.....21036
Moton Loretta CM/COD 772 SA-14 AID....(9)235-1095
Mott Candace OES/EX 7825.....22309
Moulton Franklin CM 729 SA-14 AID.....(9)235-9116
Mount Day A/EX 1111.....25376
Mount Gay W PER/MGT/HRM 2137.....28934
Mowery Alfred ACDA/NP/NE 4953.....20613
Mowitt Betty K OPT/PSD 100 SA-2 AID.....22954
Mowle Susan M AF/I 5234.....22405
Moyer Shelia K BF/FS 6604 SA-15.....(9)235-9318
Mozynski Mary E DS/AGR 409 SA-18 AID..(9)235-8954
Mrkva Frank J PPT 700 SA-17.....(9)523-4246
Muchoney Mildred A OC/T 5440.....21640
Mudd George P PER/PCE/PE 2139.....28108
Mudd Mary A OC/T/MPI 5440.....20595
Mudge Jim AFR/SDP 2486 AID.....28570
Mueller Anita E S/P 7419.....21520
Mueller Richard W EB/ITP/EWT 3815.....20442
Muenzer Ofelia D IO 6323.....29600
Mukai Tom OC/N 4420.....23868
Mulderig Gerald COM 820D SA-18 AID....(9)235-8959
Mullane Lee DGP/PA 3237.....21649
Mullen Anne E OC/S 6442.....22008
Mullen John E GC/NE 2638 AID.....28826
Mullican William R PER/PPM 3712 SA-15.(9)235-9594
Mulligan J Patrick NEA/PAB 5247.....29823
Mullin John J IO/OIC 1517.....22616
Mullin Lillian P SCS 1813.....29271
Mullin Sofia R M/MED 2260.....23595

Muncy Donald W OPT/CSP 121C SA-2 AID.....28755
Mundinger Daphne M ARA/PAN 4258.....24980
Mundy Helen L DB/MED 2313.....29546
Mundy James DS/ENGR 207 SA-11 AID.....(9)235-9829
Munroe William AAG/W 514 SA-16 AID....(9)235-9665
Munson Sharon ACDA/A/BF 804 SA-6.....(9)235-9788
Munson Sheila E OB/RME 1331.....22470
Murdock George PPT 414 SA-17.....(9)523-4263
Murdock Vivian D OPR/ST 535 SA-6.....(9)235-9530
Muromcew Cyril OPR/LS 2212.....23492
Murphy Barbara M NEA/RA 5254A.....23041
Murphy Dennis P INR/REC/RED 8732.....29348
Murphy Donna J CA/VO 713 SA-2.....21905
Murphy James CM/SD 703B SA-14 AID.....(9)235-9125
Murphy Jerry D OC/P B-528.....22167
Murphy John C SY/PRS/DD 2519.....23914
Murphy Linda S MO/CRM B-460 AID.....28384
Murphy Lucille I DM/OD 725 SA-12 AID.....23962
Murphy Mary E LA/DR 2252 AID.....29174
Murphy Mary Ellen EUR/RPM 6225.....28051
Murphy Matthew ACDA/WEC/DI 5741.....20690
Murphy Maureen A/FBO/IDF 324 SA-6.....(9)235-9440
Murphy Melissa A/SY/E 2424.....23142
Murphy Paul F Jr O/FADRC/RR 1239.....28806
Murphy Peter K CA 6811.....21489
Murphy Raphael R A/FBO 305 SA-6.....(9)235-9481
Murphy Richard T DS/IT 439 SA-8 AID...(9)235-1882
Murphy Sharon ARA/EX/FM 3260.....28106
Murphy Thomas M FADRC/DA 1239.....29569
Murray Blair L ACDA/MA/IR 5919.....21874
Murray Christine PA/PP 5831.....25380
Murray Denise FM 517 SA-12 AID.....20182
Murray Hazel M ASIA/TR 606 SA-18 AID..(9)235-8870
Murray James C PPT 656 SA-17.....(9)523-4315
Murray Louise OPT/PS&CD 431 SA-14 AID.(9)235-9074
Murray Mary A PPT 232 SA-17.....(9)523-4408
Murray Richard W M 7526.....27759
Murray Thomas F Jr OC/T 5440.....20595
Murrell Lena G INR/REC/CDC 8444.....21187
Murtaugh Donald C O/FADRC/DR 1239.....20420
Murtha John A S/IG 2317.....20152
Musch Donald J IGA 6825.....23546
Muschette Millicent E OPT/FSP 205 SA-2 AID..22968
Muse Debra A S/CPR 1237.....22653
Muse Phillip A/AID 5655 AID.....28643
Musser Maclyn H A/SY/T 3810A.....20914
Mutchler David DS/POP/R 309 SA-16 AID.(9)235-9686
Myers Debra A OPR/ST S 535 SA-6.....(9)235-9586
Myers Juste D A/SY/T 3810A.....20914
Myers Robert C OPR/ST/TO 1244.....22587
Myers Robert P Jr PER 2417A.....29776
Myers W Kendall M/FSI 402 SA-13.....(9)235-8836
Myers Wilmoth N FM/PAD 604A SA-12 AID.....27783
Myles Stanley T ARA/ECA 4908.....21244
Mylko Yuriy M/FSI/SLS 700 SA-3.....(9)235-1521
Mynatt Arvid P 7240.....21598
Mynsberge Maurice OC/T 5440.....21641

N

Naatjes Dale M SY/T/WSB SA-7.....73510
Nach James AF/S 4238.....28434
Nachtrieb Robert ASIA 620 SA-18 AID...(9)235-8910
Nadeau Edward J ARA/PAN 4258 H.....24960
Nader Carolyn S PPT 262 SA-17.....(9)523-4242
Naeher Willis E A/OC 44A26.....21000
Nagel James C SY/WFO 4th Fl SA-15.....(9)235-9346
Naleid Jerome F Col ACDA 5743.....20690
Nalle Kenneth D PPT 662 SA-17.....(9)523-4378
Nanartowicz Felicia COM 820 SA-18 AID.(9)235-8990
Nance William B NE/JLS 5312 AID.....23814
Nannes Margaret PDC/PVC 3493 AID.....21207
Nape Mary Ann OPR/ST/TO 1244.....22588
Napier Jane E ACDA 4498.....20732
Naranjo M Carmen MO/TT 12A49 AID.....28280
Nary William R ACDA/PA 401 SA-6.....(9)235-9560
Nash Frank EB/IFD/ODF 2529A.....21243
Nash Hilda C O/FADRC/DR-RSC B-242.....20419
Nash Janet P INR/XR 6747.....21252
Nash Marian L L 6422.....22628
Nassar Bernadette IIA/AA 5883 AID.....28268
Natale Richard J OPR/ST/SSC 7958 SA-7.....78995
Nathan Jerry M ASIA/EMS 3311 AID.....27863
Nathan Marie A FD/P 6701 SA-15.....(9)235-9384
Nathan Victoria A PER/CCA 2421.....27151
Nathaniel Frank MO/GS Whse AID.....70197
Naumann Madeline INR/XR 432 SA-6.....(9)235-9417
Naylor Martha C OC/T 5440-G.....23418
Nayor Michael EB/ITP/OT/STA 3531A.....20889
Neal Czerny S MO/TT 12A43A NS AID.....23900
Neal Gwendolyn B PPT 210 SA-17.....(9)523-4335
Neal Janice M EB/CTA/OCA 3334.....22181
Neal Jayetta PPT 636 SA-17.....(9)523-4325
Neal Richard A DS/AGR 414C SA-18 AID..(9)235-8993
Nedeff Roma MO/CRM 3417A AID.....28518
Needham Patricia A DS/IT 260 SA-8 AID.(9)235-1870
Neeley Roseann M AFR/SFWA 4527 AID.....20994
Neely Douglas A SY 4th Fl SA-15.....(9)235-1742
Nef Edward V ARA/PPC 6913.....24726
Neft Robert OPR/ST 528 SA-6.....(9)235-1846
Negroponte John D OES/OFA 7831.....22396
Neher Susan E O/ISO 1921.....22218
Neidle Alan F ACDA/MA 5499.....22744
Neilson Mikol INR/RES 7802.....21384
Neitzke Ronald J S/P 7311.....22972
Nell Gerald CM/SD/SUP 709 SA-14 AID...(9)235-9110
Nelli Marian T SER/FM/C 525 SA-12 AID.....20128
Nelsen Larry A INR/REC 8646.....29759
Nelsen Leoni P A/SY/RSB 2426.....20707
Nelson Andrea J A/e 1417.....22966
Nelson Annette DS/H 628 SA-12 AID.....20161
Nelson Beverly J IIA/IG 2744 AID.....21776
Nelson Cardozo V OPR/VS B-258.....21082
Nelson Cleora L PER/ES/RET 1251.....23342
Nelson Courtney FITC/PO 3019 NEOB AID.(9)395-3984
Nelson Cynthia A PMS/PS/RET 1251.....23344
Nelson David PDC/FFP 513 SA-14 AID....(9)235-9173
Nelson Deborah M A/ALS 501 SA-6.....(9)235-9466
Nelson Dorothy E OC/T 5440 G.....23418
Nelson Emita L PA/HO 3100 SA-1.....28888
Nelson Frank PER/PMS/PA 2334A.....22055
Nelson Gary OES/OFA/FA 3214.....23940
Nelson Geraldine SER/MP 1058A AID.....29762
Nelson Jean M SY/PRS 2530.....23899
Nelson Nita J M/MED 2906.....21580

Nelson Ted OES/ENP/PO 7819.....22233
Nelson Yvonne H SER/MO/ADM 3417A AID.....29241
Nenno William C INR/PMT 6638.....21195
Nero Anthony V ACDA/NP/NE 4923.....27903
Nesbitt Brenda T FADRC/LR 2442F.....22669
Nesci Franklin J WRDCO 801 SA-6.....(9)235-9614
Neuendorffer Jean W GAO 4908 AID.....20000
Neuhart Betty D CRD/OMP/BIC 7721 Com.....20623
Neuman Richard N GAO 121 SA-2 AID.....20010
Neumann Durie CM/ROD 721D SA-14 AID...(9)235-9105
Neumann Ronald E NEA/ARN 6250A.....20791
Neverson Pamela E PPT 414 SA-17.....(9)523-2384
Nevitte Katherine SER/IT 322 SA-8 AID.(9)235-1956
Newberg Richard R ASIA 606C SA-18 AID.(9)235-8870
Newberry Daniel O PA/M 6805.....20472
Newbry Burton C TA/EHR 2480 AID.....29752
Newcomb Hilda PDC/PVC 3912 AID.....22011
Newcomer Thomas R PPT 334 SA-17.....(9)523-4296
Newell Michael A/EX 3424.....28920
Newhouse John ACDA/ISP 4498.....23612
Newkirk Ethel M PPT 584 SA-17.....(9)523-4318
Newlin William V P EUR/NE 4511.....20498
Newman Don DS/POP/FPSD 308 SA-16 AID..(9)235-9823
Newman Joseph L OPA 4898 AID.....28632
Newman Lorraine SER/DIS 561 PP AID....(9)235-9189
Newman Nancy ASIA/TR 608D SA-18 AID...(9)235-8857
Newman Richard W SER/MO 3328 AID.....28972
Newman William E INR/EX 6510.....20884
Newmaster Herbert R CA/VO 511 SA-2.....21970
News Letter 7419.....21648
Newsom David D P 7240.....22471
Newsom Eric D PM/ISP 7430.....20610
Newton Creola M L/ARA 5527A.....20735
Newton India OPT/PIC 222 SA-2 AID.....28781
Newton Mary FM/CAD 638 SA-12 AID.....20118
Newton Verne A/AID 5945 AID.....21800
Ng Fay J OES/ENP/EN 7820.....22418
Ng Irene PPC/PB 3731 AID.....27656
Nguyen Hoach V HA/ORM/IPP 231 SA-6....(9)235-2324
Nice Jeremy PER/FCA/ARA 2336.....29731
Nicholas Margaret J D 7220.....29642
Nicholas Mary C M/MED 2237.....23606
Nichols Bill CM/SD 778 SA-14 AID.....(9)235-9112
Nichols Judith S A/OC 44A26.....21002
Nichols Philip V K O/ISO 12B64.....22693
Nicholson Deatrice T PM/EX 7320.....20202
Nicholson Marc E INR/CIS 6510-A.....20808
Nicholson Norman DS/RD 506 SA-18 AID..(9)235-1202
Nicholson Ronald L AFR/CAWA 3318 AID.....21761
Nicholson Sheena ACDA/A/PER 5720.....22035
Nickell Lehman P OPR/WLG 1890.(9)566-1600/Ext5627
Nickels David K ACDA 6510A.....20224
Nickens Monica L PPT 730 SA-17.....(9)523-4373
Nickle Thomas J FM/RSD 633 SA-12 AID.....24283
Nicolai Amanda CA/FS 2328.....28312
Nida Marian ACDA/NP 4930.....23466
Niebel Harold H O/ISO 19A16.....22652
Niemela Lauri J INR/MP 6635.....21079
Nightlinger Harold J INT/L 2442-A.....20891
Nikl Emma L A/ALS 501 SA-6.....(9)235-9521
Niles Thomas M T IO/UNP 6334.....22394
Nimetz Matthew C 7256.....24404
Nixon Jack AFR/SDP 2484 AID.....28169
Nixon Warren OPR/ST 1048-A.....21944
Noack David OC/PE-M 3536.....23430
Noaks Shirley N FADRC/PBR 1659.....28682
Nobbe Richard K IO/UCS 500 SA-2.....22770
Nodzon Robert J O/ISO 19A16.....22545
Noel Lucille PER/PCE/PE 2139.....28108
Nolan Amy DS/H 633 SA-12 AID.....23780
Nolan Janne ACDA/WEC/SI 4660.....21100
Noonan Denis P M/MED 2913.....23527
Noonan Harriet M AF/W 4250.....23391
Noonan Winifred R OPR/GS 1493.....21666
Noone Patrick OPIC R-638 BOT.....23858
Noorizadeh Margaret SER/MP 1062 AID.....22978
Nooter Robert H A/AID 5894 AID.....28578
Norbury Joseph INR/RSE/OD 4758.....29536
Nordstrom Janet A EUR/NE 4511.....21775
Noren James H INR/REC/OD 8722.....22214
Norfleet Rebecca EUR/EE 5221.....23191
Noring Nina J PA/HO 3100 SA-1.....22058
Norlem Shirley K S/FSG 7813.....29004
Normoyle Patricia DS 309 SA-18 AID....(9)235-8930
Norris Chester E IO/DHP 5327.....21544
Norris Emma M PPT 414 SA-17.....(9)523-4265
Norris Lillian ASIA/PD 613 SA-18 AID..(9)235-8910
North W Haven AA/AFR 6936 AID.....29244
Northon Susan DS/AGR 406 SA-18 AID....(9)235-8945
Norton Edward A A/WID 3243A AID.....21036
Norton Jane A/OS 234 SA-6.....(9)235-9600
Norton Leonard AAG/W 514 SA-16 AID....(9)235-9645
Norwood Charlotte AA/PDC 3932 AID.....28558
Nosenzo Louis V OES/NET 7830.....24360
Notheis Walter M A/FBO 318 SA-6.....(9)235-9499
Novak Fayeann M/FSI 1200 SA-3.....(9)235-8759
Novak Robert K OC/PE 3536.....23430
Novick Lee E D/IWY 310 SA-1.....28888
Novodvorsky Nyda EUR/RPE 6517.....28223
Novotny Barbara J AID/GC 6895 AID.....28548
Nowakowski Raymond M A/SY/NSU 2534.....28524
Noyes William R PPT 232 SA-17.....(9)523-4408
Nozze Richard UNESCO 500 SA-2.....22770
Nuban Mary Anna OPIC 810 BOT.....21653
Nubbe Virgil G FADRC/LR 2442-K.....22017
Nue Homer R PER/MGT/RMR 1609.....23382
Nuernberger Robert J SY/PRS/DD 2519.....23914
Nunenkamp Max Col ACDA/OA 804 SA-6....(9)235-2249
Nurick Robert C ACDA/ISP/REG 4494.....27439
Nussbaum Barbara OPA 2851 AID.....21850
Nussbaum Jay R ASIA/PD 611D SA-18 AID.(9)235-8960
Nye Joseph S T 7208.....28724
Nyunt Khin K M/FSI/SLS 5602 SA-15.....(9)235-9395

O

Oakley Aida G PDC/RDP 2845 AID.....20545
Oakley Phyllis E ARA/PPC 6915.....23722
Oakley Robert B EA 6208.....23368
Oates Lester L PPT 616 SA-17.....(9)523-4340
Obenstine Robert L O/ISO 1920C.....20060
Obenstine Ruth C O/ISO 19A16.....28444
Oberholtzer Benjamin C A/SY/PRS 2519.....23914
Obolensky Alexis N OPR/LS 2208.....22018
O'Boyle Sara J PPT 552 SA-17.....(9)523-4299

O'Brien Emmett OC/S 6442.....21785
O'Brien Mary T NEA/EX 4249-A.....23269
O'Brien Robert J CM/COD 773 PP AID....(9)235-9133
O'Brien Robert P A/SY/I 4th fl SA-15..(9)235-9358
O'Brien William P IO/UNESCO 4806A.....22560
O'Bryant Tonia M PPT 210 SA-17.....(9)523-4335
Obst Harry OPR/LS 2204.....21415
O'Connell Hilda S O/FADRC/DR-A 2813.....20406
O'Connell Jerome T M/MED 2916.....28087
O'Connor Lawrence L OPR/ST/S 535 SA-6.(9)235-9630
O'Connor Thomas ASIA/DP 3208 AID.....29059
Odell Bruce J ASIA/PD 613B SA-18 AID..(9)235-8910
Odell Catherine M IO/OIC 1511.....21307
Odell Deborah M PA/FOI 2811.....20782
Odell Harry I REE/BEX 7314 SA-15.....(9)235-2169
Odell Mary E M/FS 1209 SA-3.....(9)235-8775
Odom H Edward PPT 334 SA-17.....(9)523-4296
Odom Raymond E AFR/EMS 3664 AID.....27923
O'Donnell Edward ARA/ECP 3238.....22385
O'Donnoghue Anne M SER/FM 614 SA-12 AID.....20028
O'Dowd John J PPT 770 SA-17.....(9)523-4254
O'Flinn Rita ACDA/A/PER 5720.....21141
Ogden Jerome CA/VO 817 SA-2.....22908
Ogden Geoffrey PER/FCA/TL 26A07.....23308
Ogden Richard M EB/ORF/ICD/ISM 3531.....21459
Oglesby William LA/NC 4260 AID.....23317
O'Grady John M ARA/RPP 5911.....20883
O'Herron Thomas F EB/ITP/STA 3331.....20641
Ojala S Elaine S/S-O 7516.....22466
Okada Thomas M D/LOS 4321.....20041
O'Kane Eileen H SCS 1813.....29461
Okane John J PPT 386 SA-17.....(9)523-4327
Okarmus Margaret J A/FBO 309 SA-6.....(9)235-9488
O'Keefe Thomas J AFR/EA 6750 AID.....23228
Olaghere Maria H 7251.....28732
Olenik Joseph E SCA/VO 817 SA-2.....21915
Olentine Barbara P NE/TECH 4443 AID.....28940
Olesycki Charles R ACDA 5534.....20760
Oliver Jean R AA/DS 513 SA-18 AID.....(9)235-2240
Oliver Joan R PPT 232 SA-17.....(9)523-4343
Oliver Margaret A PPT 414 SA-17.....(9)523-4264
Oliver Ollie OC/T 5440.....29554
Oliver Stephen D O/ISO 1919B.....20194
Olmstead Linda L EB/OA/AN 5531.....22654
Olmsted Barbara OPT/PS 409 SA-14 AID..(9)235-9098
Olmsted Mary S PER/PCE 7327.....22508
Olsen Edward A INR/REA 8840.....27363
Olsen Norman AFR/SFWA 3318 AID.....21761
Olson Donald A AG/IIS 511 SA-16 AID...(9)235-9732
Olson Leona M INR/OIL 8667.....20387
Olson Oscar J Jr IO/UCS 500 SA-2.....22786
Olson Peter M L/OES 6418.....22282
Olson Russell O NE/TECH 6484 AID.....29256
Olson V Edward OES/ENP/EN 7820.....29169
O'Mara Martin J OB/RME 1331.....23033
O'Neal Andrew FM/BFD 536 SA-12 AID.....20176
O'Neal Lourecka V PPT 362 SA-17.....(9)523-4427
O'Neil Kevin SY/PSI/WFO 4th Fl SA-15..(9)235-9361
O'Neill John J EB/TCA/TD 5824.....23405
O'Neill Joseph P FM/BFD 534C SA-12 AID.....20176
O'Neill Rosemary D NEA/EGY 6251.....23003
Onley Sarah E PPT 260 SA-17.....(9)523-4259
Onufrak Gary PPT 210 SA-17.....(9)523-4335
Oocumma Fay ACDA/NP/NX 4931.....22010
Oosthoek Hebriena PPT 302 SA-17.....(9)523-4230
Oplinger Betty Lou EB/ORF/TRP 3421.....21490
Oraby Janet M FADRC/DA 1239.....29265
Orange Sharon A/EX 1880B.....20146
Orlins Stephen A L/EA 6427.....28900
Orozco Cristobal R A/FBO 326 SA-6.....99)235-1730
Ortega Louis AFR/SFWAP 2642 AID.....28242
Orzell Kenneth R A/SY/I 2418.....20408
Osborn Ronald E OC/P B-528.....21268
Osborne Shirley P PPT 870 SA-17.....(9)523-4286
Osbourne Jannie CM/ROD 733 SA-14 AID..(9)235-9130
Osburne Kenneth DS/AGR 408 SA-18 AID..(9)235-8993
Ose Victoria S PDC/OFDA 1262A AID.....25916
Oser Ralph C GC/CP&E 6951F AID.....23805
Ostertag Dolores M NE/EMS 3321 AID.....28513
Ostertag F Samuel MO/OM 3312 AID.....27668
Ostrander Nancy PER/FCA/SO 2809.....22238
Ostrich Virginia DS/ST 203 SA-18 AID..(9)235-8872
Ostroff David R M/FSI 402 SA-3.....(9)235-8838
Ott Dianne L FS/FD/V 6713 SA-15.....(9)235-9274
Ott Emiline DR/POP 204 SA-16 AID.....(9)235-9867
Ottenstein Howard SER/FM 619 SA-12 AID.....20166
Otter Leonard E Jr OC/PE-E SA-7.....(9)557-9386
Otterbridge Gwendolyn H OPT 425 SA-14.(9)235-9070
Ottwiller Robert F A/SY 4th Fl SA-15..(9)235-9357
Oudsteyn Sylvia C NEA/EX/PMO 4243.....22007
Outlaw Lillian L FM/BFD 536 SA-12 AID.....20176
Outterbridge Gwendolyn PM SA-14 AID...(9)235-9070
Overby Maria J ASIA/BIS 3317 AID.....29064
Overmyer Sharon K A/SY/DO 3811.....20746
Overton Gequeta R FM/EXO 525 SA-12 AID.....20172
Overton William W FM/PAD 610 SA-12 AID.....20178
Oweis Jiryis S IIA/IG 2744 AID.....21776
Owen Charles S PPT 338 SA-17.....(9)523-4232
Owen M Elizabeth IO/EX 4334A.....21044
O'Quinn Floyd DS/RES 208 SA-18 AID....(9)235-9050
O'Rourke Beverly A IJC 203 1717 H St NW.....29457
O'Rourke William H Jr A/SY/PRS 2530.....23899
O'Shaughnessy Helene S/FSG 7813.....29006
O'Shea Marie F A/SY/MGT/DIS 2426.....23897
Owens Elmer S FM/LD 619 SA-12 AID.....20166
Owens James W OPIC 610 BT.....28896
Owens Jeanetta A ACDA 804 SA-6.....(9)235-9787
Owens Michael P EA/VLC 6317.....23132
Owens William R LA/DR 221 SA-8 AID....(9)235-1696
Oxman Stephen A D 7220.....22474
Oxner Linda M PPT 632 SA-17.....(9)523-4453
Oyen Robert E OC/PE-R 1402 SA-7.....72216
Oyer Gail C MO/PAV B930 AID.....28389
Oyster Dale E ACDA/NP 4953.....23474
Ozier Margie L PER/CCA 2421.....20947
Ozog Agnes SCA/EX 4328.....23503

P

Pace Jerry R OC/PE SA-7.....(9)557-9500
Pace Robert S S/S-S 7241.....28348
Pace Rosa D PA/PRESS 2109.....22492
Pace Travis R OC/P B-528.....20388
Pachon Consuelo OES/OFA/OCA 5218.....24971
Paciorka Joseph J Jr PER/FCA/A/C&R 2807.....28136

Packman Martin INR/DDR 6535.....22402
Padelford Edward A PM/DOD 4E469 Pent..(9)697-4667
Padgett Dorothy B S/CPR 1238.....21734
Padilla Joan D OPR/WLG 1873.....21926
Pagano Gerald LA/EMS 3908 AID.....29480
Pagano James T/CST 1007.....29017
Page Benjamin F SER/IT 260 SA-8 AID...(9)235-1966
Page Clarence N Jr M/FSI/GS 911 SA-3..(9)235-8791
Page Russell O O/FADRC/DR-RSC B-242.....23532
Pagin Renzo REC/BEX 7314 SA-15.....(9)235-9225
Pagnelli Robert P EUR/WE 5232.....23072
Pagonis Ann M AFR/DP 6671 AID.....20346
Paige Christine DS/IT 339 SA-8 AID....(9)235-1990
Paige Georgeana B PPT 634B SA-17.....(9)523-4440
Paige Geraldine ACDA/MA/IR 5499.....27909
Paige Leonard L M/FSI 912 SA-3.....(9)235-8789
Painter A Jean SER/IT 303 SA-8 AID....(9)235-1873
Painter Rodney G A/OC/T 3437.....27995
Pajak Roger F ACDA/WEC/ATE 4660.....23788
Palazzolo M Dell EB/ORF/ISM 3531.....21486
Palcic Thomas A O/FADRC/DA 1239.....29265
Palluth Alice-Marie OPR/VS B-258.....21634
Palmer Adrian B OC/P B-528.....21090
Palmer David A INR/STA 6524A.....23872
Palmer David S M/FSI 402-B SA-3.....(9)235-8726
Palmer Gwendolyn PPT 552 SA-17.....(9)523-4300
Palmer Mark PM/DCA 7424.....21862
Palmer Stephen E Jr NEA/RA 4224.....20503
Palmer-Royston Sharon E PPT 780 SA-17.(9)523-1814
Panagos Theodore E FM/LD 619 SA-12 AID.....20112
Pannell Dorian F O/ISO 1921.....23569
Paolillo Charles AA/PPC 3942 AID.....21594
Paolozzi Thomas F OC/T 5440.....24733
Papach Pamela J EUR/SOV 4223.....29370
Papas Steve S FM/LD 619 SA-12 AID.....20088
Pappas Evelyn D PPT 636 SA-17.....(9)523-4241
Paradis Douglas E EA/ROC 5310.....27710
Paray Jeanne COM/PP 803 SA-18 AID.....(9)235-2175
Parham Walter E DS/ST 203C SA-18 AID..(9)235-8872
Parisi Saverio OC/PE-L SA-7.....71416
Parker Amelia L IO 5330.....27931
Parker Bernard Jr OC/PE-R 1402 SA-7.....72216
Parker Charles D PDC/PVC 3492 AID.....29325
Parker Elijah OC/P B-528.....23601
Parker Frances T EOP 2663 AID.....29808
Parker James R OC/PE-R 1402 SA-7.....72216
Parker Linda SER/ENGR 620 RP AID.....(9)235-8910
Parker Melvin A S/S-I 7241.....23836
Parker Patricia A PPT 210 SA-17.....(9)523-4435
Parker S Virginia EUR/EX 5424.....20262
Parker Santa W INR/DDC 6635.....21505
Parker Susan S EB/TCA/OA/AVP 5535.....22439
Parker Suzanne EB/ORF/TRP 3421.....22295
Parker Thomas EB/IFD/ODF 2529A.....20640
Parker William W Jr M/MED 2913.....23527
Parker Williard W Jr OC/PE-M/T 1408 SA-7....79533
Parks Mary L BF/FS/AD/AA 6205 SA-15...(9)235-9264
Parks William A O/FADRC/DA 1239.....22651
Parks William A/AID 5894 AID.....28616
Parman George K AA/TA 820 SA-18 AID...(9)235-1720
Parnham Ann DS/ENGR 205 SA-11 AID.....(9)235-9829
Parris Mark R EUR 6226.....23744
Parrott Kathleen B PER/FCA/NEA 2830.....29412
Parson Constance M PPT 414 SA-17.....(9)523-4265
Parsons Edmund M EB/ORF/OFP/FPG 3427.....20563
Parsons Gordon E A/OS 234 SA-6.....(9)235-9600
Parsons Richard W NE/EMS 3321 AID.....28516
Parsons Wesley CA/VO 624 SA-2.....22940
Parsons Wilbur M OC/PE-L SA-7.....71416
Paschall Mary E FADRC/DA 1239.....20769
Pascoe B Lynn EA 4318A.....21004
Pascoe Margaret H PA/M 6801.....21023
Pasek Michael S O/FADRC/DR 1239.....20420
Paskar Joanne M DS/DIU 1656 AID.....28571
Paskus Mary K S/CPR 1238.....20256
Passero Ronald P ACDA/A 804 SA-6.....(9)235-9788
Passmore Eugene T GS B-229.....21672
Patch Lonnie J INR/XR 6842.....20526
Patenaude Richard A S/CPR 1240.....22299
Patin Terry M H 7251.....21882
Patrick Hortense GC/ASIA 6312 AID.....28093
Patten Patsy J EB/CTA/TD 5824.....22593
Patterson Andra M A/SY/PTS 4106 SA-15.(9)235-9461
Patterson David R EB/ITP/OT/TA 3822.....21719
Patterson Jerome A GC/AFR 6891 AID.....20379
Patterson Kerren A OPR/LS 2212.....23492
Patterson Sue H CA/VO 815 SA-2.....22922
Patterson Thelma NE/TECH 4713 AID.....29734
Patton John R INR/REC/OD 8732.....27670
Patton Sally J PPC/E 3673 AID.....23420
Pattridge Peter IO/EX 4334A.....21525
Paukovich Louise CM/SD 703A PP AID....(9)235-9129
Paul Charles DS/ST 203D SA-18 AID.....(9)235-9165
Paul Theresa AFR/EMS 3670 AID.....22308
Paull Philip OPIC 607 BOT.....28894
Paulsen David S COM/TR 806B RP AID....(9)235-8969
Paulson Ronald E A/SY/T B-240.....29741
Pavillard Jeannine R OPR/LS 2208.....21415
Pavilon Helen L PPT 700 SA-17.....(9)523-4246
Payne James T S/CPR 1238.....20255
Payne Susan N SY-WFO 4th Fl SA-15.....(9)235-9345
Payne Valinda J CA/VO 511 SA-2.....21970
Payne Wendell C OC/PE-M SA-7.....71416
Payne William N EB/MC 5818.....22611
Payton Brenda R CA/SCS 1810A.....23591
Pazuros Nicholas C SY/EX 2509.....21596
Pea Juanita B OPR/WLG 1873.....22888
Peabody Deborah A EB/IFD/ODF 2529A.....21063
Peabody John D ASIA/TR 606H SA-18 AID.(9)235-8860
Peacock Doris J MO/CRM 126A AID.....25916
Peake Eddie OC/P B-528.....28350
Peake Karen PPC/PDPR 3898 AID.....28952
Pearson Aletha MO/CRM 2663 AID.....29808
Pearson Catherine ARA/PPC 6915.....29286
Pearson Deborah A PA/FOI 2811.....23810
Pearson Diane DS/POP 209B SA-16 AID...(9)235-8310
Pearson Elizabeth ASIA 611 SA-18 AID..(9)235-8892
Pearson George W OC/T 5440.....22144
Pearson Harry A SER/MO/PAV B-927 AID.....28394
Pearson Willard PDC/FFP 543 SA-14 AID.(9)235-9220
Pearson William R EA 6209.....20777
Pease Clifford DS/HEA 309E SA-18 AID..(9)235-8929
Pease Jean DS/HEA 306G SA-18 AID.....(9)235-9085
Peay Thomas M L/NEA 6418C.....23097
Pech Dorothy NEA/ARN 6250A.....21019
Peck Robert A IO/UNP 6333.....20512

Pectol Sandra R EB/CTA/TD 5824.....22593
Pederson Harald DS/POP 301 SA-16 AID..(9)235-9649
Pedonti Charles ARA/EX 3260.....23336
Peebles Willie MO/TT 1247 AID.....28290
Peeples Margaretta LAC/DP 3253 AID.....20402
Pegram William L OPR/VS B-258.....21634
Pehl M Milburn ASIA/PD 611E SA-18 AID.(9)235-8977
Pelczynski Casper J A/SY/I 3810A.....20548
Pellegrino Jan DS/DIU 105 SA-18 AID...(9)235-8936
Pelletreau Nancy SCA/SCS 1813.....27823
Pellowski Mildred OPT/FSP 200C SA-2 AID.....23879
Pelon Amelia T LeUNA 5429.....27872
Pelton Eleanor R INR/RNA/SOA 4636.....28423
Pemberton Janice A/EX 1879.....26599
Pemberton Vivian AG 5644 AID.....27844
Pendleton Larry G Jr SSM/C 3420.....23592
Penn Corrine LA/DP 3909 AID.....23335
Penn William D A/SY/PRS/DD 2519.....23914
Pennix Eleanor V PPT 362 SA-17.....(9)523-4422
Pennix Horace D PBR 1758.....29570
Penny Bernard M/FSI 3322 SA-15.....(9)235-1524
Pensabene Mary J C 7256.....27449
Pentecost Jarvis P A/SY/E/ESB 2424.....23108
Perce Louise AAG/W 535 SA-14.....(9)235-9084
Perchell Theodore D OC/P B528.....22167
Percival Bronson E NEA/INS 5251.....20653
Perdew John F SY/CC 2435.....22412
Perelli Virginia CM/COD 771 SA-14 AID.(9)235-2185
Perenyi Peter S PM/SSP 7325.....25098
Perera June SSM 3420 AID.....28156
Perez Beatrice ASIA/PD 622 SA-18 AID..(9)235-8910
Perez Jorge OPR/LS 2208.....23476
Perez Lorenzo L IIA/EA 3881 AID.....21337
Perez Louis V LA/BR 4906 AID.....22401
Perez Pearline T OC/PE 2331.....29509
Perina Rudolf V EUR/RPM 6513.....21328
Perito Robert M S/S-O 7516.....21512
Perkins Betty S OPR/LS 2208.....20582
Perkins Harriet AFR/DR 2450 AID.....28286
Perkins Linda B PPT 414 SA-17.....(9)523-4265
Perkins Robert S GC/C 6953 AID.....28492
Perkins Tracey T PPT 414 SA-17.....(9)523-4265
Pernell Delores H L 6417.....20644
Pernick Irwin PM/SAS 7418.....27769
Perreault Emily A ARA/RPP 5911.....22342
Perry Alvester MO/PAV B-927 AID.....28410
Perry Arline M EA/RA 4312.....21200
Perry Ben Jr OC/T 5440.....23455
Perry C Richard SY/T/WSB 7947 SA-7....(9)557-3510
Perry Deborah L L 6425.....22149
Perry Francis M S/NM 2737A.....27971
Perry Jack R S/S 7224.....28448
Perry Janet N A/FBO 329 SA-6.....(9)235-9483
Perry John M BIC/OCRS 3204 Commerce.....20286
Perry Judy A NE/NENA 6664 AID.....28306
Perry Kathi R BF/FS/WFC 7705 SA-15....(9)235-9381
Perry Madeline J REE/EMP 7808 SA-15...(9)235-9380
Perry Patricia A EA/ANP 5210.....29690
Perry Pauline W OC/P B-528.....20882
Perry Richard NE/PD 4448 AID.....28301
Perry Stephanie C NEA/RA 5254A.....20739
Persinger Martha J A/FBO/IDF 324 SA-6.(9)235-9440
Person Lois F PPT 362 SA-17.....(9)523-4427
Persons Edward B IO/LABW 5328.....22597
Persons Eugene DM/B 706 SA-12 AID.....29744
Peruzzi Rita L M/MED 2256.....29801
Pesce Phyllis E M/MO 7527.....22355
Peterkin Louise S PPT 662 SA-17.....(9)523-4378
Peters Ann DS/POP 215 SA-16 AID.....(9)235-9675
Peters Ingrid AFR/EA 6754 AID.....23228
Peters Lauralee M EB/IFD/OMA 4830.....21116
Peters Lee M FS/FD/V 6804 SA-15.....(9)235-9328
Peters William G FADRC/PBR B-888.....21087
Petersen Neal H PA/HO 3100 SA-1.....28766
Peterson Dean F DS/AGR 420B SA-18 AID.(9)235-8877
Peterson H Patrick PPC 635 SA-14 AID..(9)235-9161
Peterson John D INR/PMT 6510A.....28857
Peterson Lillian A/AID 5945 AID.....21800
Peterson Lynn N Jr PPT 600 SA-17.....(9)523-4417
Peterson Marion R FADRC/DIR 1239.....27969
Peterson Vernon DS/POP 301 SA-16 AID..(9)235-9823
Peterson Willia M BF/FS 6709 SA-15....(9)235-9291
Petrequin Harry ASIA/ISPA 4214 AID.....29842
Petrich Donna J H 7261.....21048
Petrino Mary A FADRC/DR 1239.....20337
Pettaway Joanne M INR/STA 6524A.....23873
Pettengill Rosalee June CA 4235 SA-17.....29786
Petterson Donald K AF 6236.....29478
Pettit Thomas A OPR/ST/P 528 SA-6.....(9)235-1710
Petty Michelle W M/FSI 5518 SA-15.....(9)235-1530
Peyton Ernestine AAG/W 514 SA-16 AID..(9)235-9645
Pfeffer Gaye L OC/P B-528.....21090
Pfeiffer Dale B NE/DP 6723C AID.....23850
Pfeifle Linda ARA/LA/CEN 4911.....20467
Pfoutz Daniel COM/CPS 711C SA-18 AID..(9)235-8887
Pfund Peter H L 4535.....28134
Phelps Homer ACDA/ISP/REG 4487.....29009
Philipp Charles C AA/IDC 2738 AID.....23426
Phillips Dorothy DS 420 SA-11 AID.....(9)235-8877
Phillips Eleonore DM/C 717 SA-12 AID.....20032
Phillips Ethel L A/OC 44A20.....29824
Phillips Frances M INR/DDC/CO 8667.....20387
Phillips George W LAC/DP 3253 AID.....29395
Phillips Leo Jr OPIC 728 BOT.....21766
Phillips Randy S A/OC/P SA-4.....(9)339-7005
Phillips Ruth H EB/CTA 3336.....21498
Philpott Jimmy O PDC/PMS 3921 AID.....23348
Phipps Christina EB/ITP/EWT 3815.....20444
Phipps Julia F S/S-EX 7517.....22426
Phoenix Gloria T M/MED 2237.....23606
Phroneberger Richard P PER/MGT/RMR 1609.....23382
Pianka Kathleen A A/SY/E 2422.....23110
Pianka Michael F M/MED 2256.....29802
Picard Mary A/EX 3424.....28920
Picard Percy Jr OC/DLO 44A20.....22428
Pickering Thomas R OES 7831.....21554
Pickett Mae F INR/RNA/SOA 4636.....28423
Piechowicz Irene C EUR/P 5229.....20547
Pieczenik Steve R M/DAS 7526.....20391
Pierce Albert C ACDA/PA 4670.....22048
Pierce Carolyn GAO 1821.....23276
Pierce David C ARA/CAR 3242.....28451
Pierce Ernestine A/BF 1328.....27492
Pierce Irene C BIC/OMP/CRD 7725 Commerce....21132
Pierce James AFR/CWR 3418 AID.....21761
Pierce James III INR/OIS/DCB 6510-A.....21425

Pierce Lillian A DS/H 633 SA-12 AID.....20086
Pierce Louise AAG/W 514 SA-16 AID.....(9)235-9645
Pierce Thomas A COM/TR 806C SA-18 AID.(9)235-8900
Pijor Kristina A A 6316.....21728
Pike Edgar N NE/TECH 4711A AID.....29736
Pikus Irwin M OES/APT/SA 4333.....22432
Pilkauskas Paul P EB/ORF/TRP 3421.....21490
Pilla Steven EB/TCA/MA 5826.....20705
Pillsbury Barbara PPC/E 3887 AID.....23692
Pina Paul MO/GS 2941 AID.....28716
Pinckney Charles M OC/P B-528.....20388
Pineda Liz IO/EX/ADM 5323.....21662
Pinkerton Hazel I DGP/PER 6218.....25152
Pinkney William R FM/PAD 601B SA-12 AID.....28481
Pinter Edith DS/ST 203F SA-18 AID.....(9)235-9166
Piper Larry G S/S-EX 7517.....20982
Piper W Stephen EB/TCA/OA 5830.....24668
Pippitt Cameron AFR/SFWAP 2646 AID.....27886
Pita Mario DS/H 628 SA-12 AID.....20043
Pitas Cecilia OPT/PS 431 SA-14 AID....(9)235-9074
Pitman George ACDA/ISP/SA 4923.....27903
Pittarelli Patricia M S/NM 7333.....24880
Pittarelli Rachel S VO 800 SA-2.....21957
Pittinger Johnni CM/COD 765 SA-14 AID.(9)235-9077
Pittman Carolyn J OES/EX 7823-A.....22309
Pittman Susan R PA/PRESS 2109.....22492
Pitts Carlyn OPT/PS&CD 493C SA-14 AID.(9)235-9082
Pitts Cornelius Jr OPR/ST/P 528 SA-6..(9)235-1773
Pitts John L EB/ORF/OFP/FPG 3427.....21125
Pitts-Malone Sandra L PA/PC/CMD 5819A.....20921
Plank Stephen FITC/PO 3019 NEOB AID...(9)395-3984
Platig E Raymond INR/XR 6842.....21342
Platt Alan ACDA/GC 5635.....20450
Platt Carole B PA/PC/CM 5821.....21299
Platt Laurence E OPIC 706 BOT.....21766
Platt Nicholas EA/J 4210.....23152
Pleasant Lillian EUR/NE 4513.....21723
Pleasants Rita F L/T 5420.....29535
Pletcher Patrick OPR/VS B-258.....21634
Plischke Margarete E M/FSI 712 SA-3...(9)235-8821
Ploss Sidney I INR/RSE/SI 4844.....29186
Plotsky Alison K EUR/RPE 6428D.....20484
Pluchino Angela ACDA/WEC/DI 5741.....20711
Pluchinsky Dennis A A/SY/CC 2435.....22412
Plunkett Alice C PER/CCA 2421.....27151
Plunkett Raymond A GAO/ID 2536A.....21588
Poats Rutherford M OPIC 702 BOT.....28582
Podrasky Mary Ann NE/PD 4716 AID.....28262
Poe Karen AFR/SFWA 2645 AID.....21961
Poeraatmadja Andang M/FSI 5602 SA-15..(9)235-1544
Pogar Michi M PPT 210 SA-17.....(9)523-4335
Poindexter Deloise L EA/FOI 4207.....21028
Poindexter Julia PPC 619 SA-14 AID....(9)235-9184
Poindexter Shirley BF/FS 6507 SA-15...(9)235-9286
Poindexter William N Jr PPT 870 SA-17.(9)523-4286
Poindexter Willie PPT 870 SA-17.....(9)523-4368
Polik Lorraine SCA/VO 700 SA-2.....21909
Politte James P NE/PD 4715 AID.....28274
Polk William E AG/OAS 570D PP AID.....(9)235-9215
Pollack Herbert M/MED 2906.....26923
Pollak Harry H S/IL 4234.....23662
Pollara Margaret M FADRC/DR 1239.....28484
Pollard Barbara A FADRC/PBR B847A.....20874
Pollard Frederick D A/OS 234 SA6.....(9)235-9600
Pollard Mary L BF/FMS 1801.....21286
Pollin Pierre H OPR/LS 2208.....27752
Polsemen Sharon R EA/EP 4206.....24835
Pometto Paul P II OPR/LS 2212A.....21102
Pompa Leonard AFR/SA 6848 AID.....21078
Ponasik Diane NE/TECH 4725 AID.....29228
Ponce Antoinette M M/MO 7527.....22355
Pond Anne K FADRC/PBR 110 SA-1.....25171
Ponder Mary E PPT 210 SA-17.....(9)523-4376
Ponds Navron POIC 730 BOT.....21766
Ponomareff Dmitry F ACDA/WEC/DI 5741.....20711
Pool Rosanne PPT 232 SA-17.....(9)523-4408
Poole Carol J PER/ES/RET 1251.....23300
Poole Ernest L FADRC/PBR/R 1758.....29570
Poole Geraldine P PER/PE 2803.....23412
Poole Henry E LEG/CLS 2895 AID.....28190
Poole Rachel H OPR/ST/S SA-7.....78995
Pope Cecil A INR/EX 6510.....20884
Pope Hassie F S/CPR 1238.....22663
Pope James ACDA/PA 4936.....29504
Pope Laurence E NEA/ARN 6250A.....21018
Pope Margaret S DS/DIU 105 SA-18 AID..(9)235-1000
Pope Rosamond A OC/EX 44A21.....29414
Popper David H S/PTA 7509.....24808
Popper Francis X IBC 150 425 I St NW..(9)783-9151
Poronto Doris E DS/IT 309 SA-8 AID....(9)235-1984
Porpotage Dora J PER/FCA/EUR 26A11.....20252
Porro James E PPT 700 SA-17.....(9)523-4248
Porson Sophia K OPR/LS 2206.....21133
Porter Bert W NE/EI 5318 AID.....29048
Porter Blaine D EA/K 5315.....27717
Porter David B S/NM 7336.....24867
Porter Leonard J O/ISO 1921.....25369
Porter Shirley BF/FSØDIC 6308 SA-15...(9)235-9247
Posch Scotty I EA/EX 4313.....23102
Possanza Louis M SY/PSI 4001 SA-15....(9)235-2170
Posz Gary S CA/FS/ARA 2336.....29731
Potee Marguerite PDC/PVC 3493 AID.....28529
Poth Diane L S/PRS 2109.....22492
Poticher Gladys I FADRCØDIR 1239.....27968
Poulin Roger DS/PE 222 SA-18 AID.....(9)235-9040
Poussevin Jacqueline B OPR/LS 2208.....21351
Powe Gwendolyn L AA/PDC 3932 AID.....23887
Powell Betty J ARA/EX/ADM 3260.....29236
Powell David R OPR/ST/S 535 SA-6.....(9)235-9547
Powell Eula Mae PER/CCA 2421.....23352
Powell Helen E PER/PPM 3712 SA-15.....(9)235-9593
Powell Jean S NE/JLS 5316 AID.....28532
Powell Jo Ellen PER/CCA 2421.....27151
Powell Michael BF/FS/AD/RR 4705 SA-15.(9)235-9242
Powell Rose M A/CS 5664.....23646
Powell Shirely T A/BF/OAG 1328.....22320
Powell Tonya M PPT 414 SA-17.....(9)523-4265
Powers Elizabeth SCA/SCS 1813.....29461
Powers Lewis L OC/P B-528.....21091,28350
Powers Marlene L PA/M 6805.....29859
Poyma Patricia A OPR/VS B-258.....21634
Poyner Pamela P PPT 414 SA-17.....(9)523-4265
Pracht Raymond W T EB/ITP/EWT 3815.....22589
Prager Kate DS/POP/R 309 SA-16 AID....(9)235-9686
Prakash Vivian CM/COD 761 SA-14 AID...(9)235-9140
Prather Barbara B PER/PE 2803.....23412

Prather Sandra E GC/CP&E 6953 AID.....28492
Pratt Elizabeth J OC/P SA-4.....(9)339-7005
Pratt Frank M A/ALS 502 SA-6.....(9)235-9620
Pratt Robert DS/N 720C SA-18 AID.....(9)235-1960
Precht Henry NEA/IRN 5246A.....20313
Prentice Colgate S PA 4835.....20432
Pressley Donald L GC/LPC 6883 AID.....28371
Preston Gene R PA/PP 5827.....22234
Price James OES/OFA 3214.....22883
Price Leila P EB/ITP/OT 3831A.....22532
Price Linda P A/SY/EX 2509.....21601
Price Patricia K DM/C 717 SA-12 AID.....20032
Price Sheila J EA/ROC 5310.....27713
Price Terry R PPT 210 SA-17.....(9)523-4335
Price William H O/FADRC 1239.....20394
Price Yvonne OPT/FSP 217 SA-2 AID.....28554
Prickett Russell O INR/REC/TI 8723.....20090
Priddy Janet R S/IG 6821.....27653
Pridgen Stephen FADRC/PBR 1758.....29570
Priebe Marianne L OPT/FSP 205 SA-2 AID.....22968
Prietsch James R A/SY/I 4001 SA-15....(9)235-1035
Prince Georgiana M M/EEO 4427.....29040
Prince Lannie M M/EEO 4427.....29294
Prince Margel DS/IT 440 SA-8 AID.....(9)235-1881
Prince Norman K A/ALS 507 SA-6.....(9)235-2233
Prince Thomas A/OS 234 SA-6.....(9)235-9600
Printis Antoinette M NEA/IRN 5246A.....20449
Printz Albert AA/PPC 3243 AID.....21036
Printz Bert TA/OST 203B SA-18 AID.....(9)235-9035
Prioleau Mary E BF/FS 6604 SA-15.....(9)235-9342
Pritchard Gary C EB/EX 6820.....21480
Pritt James L INR/EX 6510.....20884
Prochnik Martin OES/NET/EST 7824-A.....24413
Procter Margery M L/OES 6420.....21550
Proctor Alice J PPT 210 SA-17.....(9)523-4335
Proctor Carolyn AA/LEG 2895 AID.....28264
Proctor Dorothy H ESC/C (Cashier) 1258.....23562
Proctor Estelle L PPT 780 SA-17.....(9)523-4423
Proctor Gloria NE/TECH 4731 AID.....28648
Proctor Gregory PM 7317.....23912
Proctor Inez O/ISO 1921.....20240
Proctor John L EB 5818.....20293
Proctor Joseph L FADRC/PBR B-872.....21085
Proctor Lauren M PPT 562 SA-17.....(9)523-4293
Proctor Mary E INR/DDC/OIL 8646.....20950
Proctor Rita MO/GS 274 SA-11 AID.....(9)235-9820
Proctor Thomas E SY/MGT/DIS 2426.....24036
Proctor William MO/CRM B-460 NS AID.....29140
Proiette Richard L A/SY/NSU 2534.....28524
Prokoski Francine ACDA/NP/NE 4931.....28651
Propps Herbert F PER/PPM 3712 SA-15...(9)235-1001
Propst Paul K M/FSI 915 SA-3.....(9)235-8814
Prosser Lamar DS/PO 217B SA-18 AID....(9)235-9049
Prosser Robert E A/FBO 321 SA-6.....(9)235-9501
Prouty Gordon PDC/FFP 519 SA-14 AID...(9)235-9195
Provyn Frank R SY/PRS 2519.....23914
Prue Emma L O/FADRC/DA 1239.....29569
Pruitt Charles L A/SY/DO 3811.....21621
Pruitt Curtis H OC/PE-M 3536.....23430
Pruitt Louis H A/FBO 321 SA-6.....(9)235-9501
Pryor Carlene B INR/REA 6510A.....28857
Pryor Denise O PMS/PS/RET 1251.....23300
Pryor Robert A Jr OC/T 5440.....23418
Przewlocki Dora DS/PO 214 SA-18 AID...(9)235-9052
Pudschun Jerrilynn REA/BEX 7314 SA-15.(9)235-9230
Pugh Celestine L OES/ENP/PO 7819.....21389
Pugh Mary R L/EUR 5417A.....29500
Puhan Jeanne L ARA/PAN 4258.....24980
Pullen Howard D Jr BF/FS/A 6711 SA-15.(9)235-9323
Pullig James L PER/PPM 3712 SA-15.....(9)235-9593
Pullom Georgia M SCA/VO 700 SA-2.....21956
Purcell Carl OPA 4886 AID.....28351
Purnell Elizabeth R AFR/LDU 4659 AID.....29215
Purnell John A ARA/AND 5906.....23360
Pursell Jeffrey N SY/PRS/DD 2519.....23914
Purser Donald J SY/PRS/DD 2519.....23914
Putnam Richard A FADRC/DA 1239.....20769
Putnam Sylvia NE/PD 6642 AID.....29114
Putney Rufus D A/SY/SAS 2236.....21040
Pyle Kristine A ACDA 4494.....28099

Q

Quaid Daniel L Jr A/BF/OAG 1328.....29518
Quainton Anthony C E M/CT 2238.....29892
Quang Hy N M/FSI/SLS 5520 SA-15.....(9)235-9395
Quarles Sharon T PA/HO 616 SA-2.....21903
Queen Janice E BF/FS 6701 SA-15.....(9)235-9292
Queen John R OC/T 5440.....23418
Queen John W OPR/GS B229.....21672
Queen Joseph L M/FSI 912 SA-3.....(9)235-8789
Queen Madeline MO/PUR 280 SA-11 AID...(9)235-9813
Quick Dorothy C ASIA/TR 608 SA-18 AID.(9)235-8857
Quick Tilman INR/EX 6510.....20636
Quidley LaVonne S ACDA/MA/AT 5499.....23535
Quigg Stuart M Col ARA/RPP 5911.....22569
Quimby Thomas H E AFR/SA 6758 AID.....29872
Quinn Celestine B AF/W 4250.....22638
Quinn Edward M Jr FADRC/PBR 1758.....29522
Quinn Eileen J EUR/SOV 4217.....21452
Quinn George J GAO 2536A.....21588
Quinn Kenneth M EA 6205.....22146
Quinn Michael A O/ISO 1921.....20294
Quirk Mary K INR/EX 6751.....21564

R

Rabens Joyce B IO/IEP 5321.....28593
Racioppi Martha W M/MED 2313.....23578
Rackey Mary Ann NEA/AFN 5248A.....22300
Rackmales Robert INR/RSE/EE 4743.....23230
Rademann Loretta P AF 6236.....23218
Radicevich Robert OC/S 6442.....23026
Radnoti Mary C A/OB/RME 1331.....21015
Radosh Katherine M O/ISO 19A16.....28641
Raether Carl N PA/HO 3100 SA-1.....28622
Rafferty James T/CST 1115A.....24886
Rafferty Kevin FM/PAD 603 SA-12 AID.....20176
Rager Richard INR/PMT 6638.....20236
Raicht Lawrence R EB/ORF 3529.....20306
Raine Irene S OPT/FSP 211E SA-2 AID.....29094
Raley Charles M COM/ALI 709 RP AID....(9)235-8975
Ralli Alexander A WID 3245 AID.....22808
Ralph John E BGen ACDA/D/M 5443.....21748

Ralston Orlan A/EX 1113A.....25377
Rambo Charles R A/OC/RCO/ARA 44A20.....20864
Ramey Leon PER/MGT/EX 2137.....28908
Ramirez Dominick OC/T 5440.....20595
Ramirez Jose M M/FSI 600 SA-3.....(9)235-8827
Rampersaud Bertina H PPT 790 SA-17....(9)523-4423
Ramsay Walter G INR/DDR/RAF/W 4635.....27216
Ramsay William C EB/ORF/FSE 3524A.....26540
Ramsey Bobby A S/S-O 7516.....20564
Ramsey Thomas J L/M 5425A.....23062
Randlov Allen NE/TECH 4731 AID.....28519
Rando Anna Maria SY/EX 2509.....21596
Rando Francis G PPT 302 SA-17.....(9)523-4237
Randolph Darlene R PPT 210 SA-17.....(9)523-4376
Randolph David E ARA 6263.....29227
Randolph Robert I IO/DHP 5328A.....21269
Randolph Tunis D Jr EUR 6511.....21439
Randolph Vera R PER/MGT/OS/IO 1336.....22098
Randolph Virgil P III S/IG/IS 2317.....20152
Rankin Glenn R A/SY/PRS 2519.....23914
Rankin Riley C BF/WFC 7705 SA-15.....(9)235-9344
Ranslow Mary Sue OPR/ESC 1252.....23432
Ranson Thomas J PER/ES 1822.....20191
Raphel Arnold L S/P 7311.....29716
Raphel Robin L EB/IFD/OIA 2533A.....22726
Rapier Richard D OC/S 6442.....21784
Rapoport Sheldon S/S-O 7516.....21512
Rareshide Lanaux ACDA/A/CS 5664.....23647
Rarick Marcus FM 517 SA-12 AID.....20182
Rase Glen R EB/ORF/FSE 3638.....21186
Rashkin Daryl L SY/PRS/DD 2519.....23914
Ratigan John R EUR/SE 5511.....20330
Ratliff John B III M/FSI 901 SA-3.....(9)235-8816
Rattimer Candis L PPC 667 SA-14 AID...(9)235-9837
Rau William E EB/OCA/CD 3334.....20669
Raullerson Calvin H AA/PDC 3932 AID.....28558
Raun Ned S DS/AGR 406B SA-18 AID.....(9)235-1276
Raven Eleanore M CA/VO 700 SA-2.....21994
Ravenholt R T DS/POP 209 SA-16 AID....(9)235-8117
Ravenscroft Dennis G SY 4th Fl SA-15..(9)235-9353
Ravnholt Elizabeth PPC 633 SA-14 AID..(9)235-9170
Rawley Robert F MO/OM 3312 AID.....23800
Rawlins Charles P OPT/FSP 200F SA-2 AID.....23877
Rawls Nancy V M/DGP/PER 6216.....29438
Rawls Veronica A LA/DR 213B SA-8 AID..(9)235-1231
Raymond David A A/AID 5942 AID.....28596
Rea Samuel S AFR/SFWA/SDP 2637 AID.....23910
Read Ben H M 7207.....21500
Ready Francis X OES/EX 7823-A.....23622
Reames Carla M PDC/RDP 2845 AID.....28938
Reames Diane M A/SY/I 2418.....20408
Reams Peter R EUR/NE 4511.....22622
Reap Joseph W Jr PA/PC/CM 5817.....27865
Reardon Marie T S/CPR 1701.....21716
Reaves Betty G IO/TRC 5332.....22674
Reaves Diane J M/FSI 700 SA-3.....(9)235-8821
Reavey Henry F OC/P/ B-528.....22936
Rechcigle Moloslave DS 214 SA-18 AID..(9)235-9016
Rechen Katharine A PER/FCA/SO 2809.....23481
Rector Lula M REM/BEX 7314 SA-15.....(9)235-9253
Redd Delores D PPT 730 SA-17.....(9)523-4370
Redd John H A/SY/I/GIB 2418.....20936
Redding A David IIA/EA 3892 NS AID.....28166
Reddington James W INR/REC/TK 8442.....20453
Reddock Geraldine EB/MC 5818.....22611
Redecker J Brayton A/OASIS 3424.....23561
Redman Brenda L OPR/LS 2204.....20880
Redman Carolyn K NE/TECH 4443 AID.....28152
Redman G Ron NE/PD 4714 AID.....29816
Redmond Maxine PPC 409 SA-16 AID.....(9)235-9671
Reece Ardella D AF/P 3509.....22044
Reece Mary F DS/POP 210 SA-16 AID.....(9)235-9056
Reed Crystal FS/FD/V 6524 SA-15.....(9)235-9240
Reed Ellen CM/COD 740 SA-14 AID.....(9)235-1369
Reed Franklin B MO/CRM B-460 AID.....28372
Reed Gordon E DM/B 706 SA-12 AID.....29744
Reed Mary A L/OES 6418C.....21989
Reed Monica LAC/SA 5258A AID.....22196
Reed Randolph PER/PE 2803.....23412
Reed Roxanne L EUR 5224.....28960
Reed Ruth K NE/JLS 5316 AID.....28976
Reed Thomas F O/FADRC/DA/EC 1239.....29265
Reese Barbara AG/AUD 523 PP AID.....(9)235-9193
Reese Don NE/PD 4442 AID.....28301
Reese Fred H AAG/W 514 SA-16 AID.....(9)235-9665
Reese Linda C NE/DP 6443 AID.....29136
Reeves Charline DS/PO 222 SA-18 AID...(9)235-9040
Reeves Victoria M LA/DR 2242 AID.....28126
Regan Elizabeth L/EB 6420.....20447
Regan Robert J SY/FIPS 2422.....20941
Rehfeld Eric EUR/RPM 6513.....20841
Reichardt Elizabeth FSI 5520-A SA-15..(9)235-9398
Reid Ann M INR/RAF 4536.....27150
Reid Barbara J INR/OIS/CIS 6510.....20808
Reid Beatrice J FADRC/PBR 1756.....22684
Reid Deborah DS/AGR 403 SA-18 AID.....(9)235-8995
Reid Ingrid BF/FS 6709 SA-15.....(9)235-1418
Reid Lillie P ARA/MGT 3260.....28112
Reid Thomasine ARA/ECA 4908.....21552
Reid William L OC/P B-528.....23601
Reilly Charles P IO/OIC/AD 1428A.....21209
Reilly James J EB/OCA/CM 3336.....22363
Reiner Margot E O/ISO 19A16.....27956
Reinertson John E IO/LAB 1509.....21121
Reinhardt Sandra LA/DR 2249 AID.....23402
Reinhardt Solie S/CPR 1238.....21144
Reinhold Franklyn W BF/OB/R 1332.....20861
Reinstein Jacques J IO/CMD 5323.....21544
Relph James F Jr M/FSI 402 SA-3.....(9)235-8839
Remington Stanley ENGR 212 SA-11 AID..(9)235-9800
Render Arlene INR/OIS/CIS 6510-A.....20808
Renman Howard A A/BF/OB/P 1332.....21482
Renn Bernice C DG/FCA/PAS/PC 1828.....23294
Renna Rochelle B L/PM 6429.....27838
Rennie Carol DS/PO 214F SA-18 AID.....(9)235-9011
Renrick Shirley D OPT/CSP 121B SA-2 AID.....28755
Renwick Lisbeth E SY/CC/TAG 2435.....22747
Renz Steven F DM/OD 737 SA-12 AID.....29650
Repasky Michael G CA/PPT 605 SA-2.....28078
Reppert Claudia J EB/ORF/FSE 3524A.....21420
Reston Tom PA 6806A.....23790
Retka Robert S/NM 7336.....24879
Reuther David E S/S-S 7241.....28062
Revak Samuel J OC/T 5440.....23455
Revelant Ida J AFI 5240.....20857
Reynolds Bonnie A EB/EX 6820.....20975

Reynolds Mary J L/NEA 6418C.....28793
Reynolds Nathan A OC/T 5440.....21640
Reynolds Warren H INR/XR 6842.....20804
Rhinehart Walter L M/FSI/BUD 915 SA-3.(9)235-8814
Rhoad David L DS/DIU 208 SA-18 AID....(9)235-9050
Rhoad Lorraine NE/TECH 6480 AID.....29256
Rhodes Linwood A DM/IM 714 SA-12 AID.....20084
Rhyne Reba G CA/PPT 621 SA-2.....28079
Ribera Nivea M ARA/USOAS 6495.....29444
Ribera Robert C A/OC/NEA 44A20.....28946
Ricardo Jose M LA/DR 217 SA-8 AID.....(9)235-1231
Rice Estelle MO/CRM B-460 AID.....28385
Rice Etheleen INR/RAF 4635.....27174
Rice Harold ASIA/TR 608F SA-18 AID....(9)235-8860
Rice Joann AF 6236.....23218
Rice Vera O MGT/EX 2810.....22092
Rich Phyllis N T 7208.....27888
Rich Robert G Jr EA/K 5315.....27717
Richanbach Paul INR/REC 8722.....20757
Richard Claudia ASIA/TR 606 SA-18 AID.(9)235-8962
Richards Benjamin R BF/OB/R 1132.....20728
Richards E Roberta CA/VO 819 SA-2.....22907
Richardson Alvin B RADRC/PBR B648.....21253
Richardson Blaine C NE/JLS 5316 AID.....28976
Richardson Elliot L S/AR 6313.....29793
Richardson Gary A OC/PE-E/F 2313 SA-7.....79511
Richardson Helen FM/LD 619 SA-12.....20166
Richardson Joseph P EB/FPD 3427.....20646
Richardson K Spence ARA/ECP 3232.....22346
Richardson Laverne R DM/B 702 SA-12 AID.....29724
Richardson Lynette G EA/TIMBS 5206.....23276
Richardson Mary T OPR/ST/P 528 SA-6...(9)235-1773
Richie Robert MP/SPS 1063A AID.....20216
Richman Alvin PA/M 6805.....23165
Richmond E Tucker PPT 600 SA-17.....(9)523-4414
Richstein A R GC/TFHA 6587 AID.....28428
Richter Annette L AG/SEC 415 RPE AID..(9)235-9725
Richter John U FM/ASD 524 SA-12 AID.....20162
Richter William J NE/TECH 4711 AID.....29734
Richtmyer Pricilla A/EX 1873.....26599
Ricks Juanita E FADRC/PBR B-884.....20932
Riddle Carolyn S AAG/W 514 SA-16 AID..(9)235-9665
Riden Neal IIA/EA 3890 NS AID.....28119
Ridgway Sharon SER/ENGR 620 RPC AID...(9)235-8910
Ridley Christine W PER/FCA/TL 26A07.....23308
Ridley Sylvester M SER/FM/CAD 414 SA-12 AID.20115
Riersgard Linda F EUR/SOV 4225.....21401
Riersgard Marsha OES/APT/SA 4333.....22648
Riesenfeld Stefan A L 6419.....22630
Rifenburg Raymond AFR/DR 2646 AID.....26330
Rigby Mary N AF/P 3509.....20323
Riggs Fletcher DS/XII 509D SA-18 AID..(9)235-9001
Riley Barry LA/SA 5258 AID.....22718
Riley Frances P O/FADRC/DA 1239.....20621
Riley Nesbit B INR/EX 6510.....20762
Riley Wilson A EB/OA/AN 5531.....20352
Rimas Algirdas J EB/OA/AN 5531.....20587
Rinehart Edward R OC/P B-528.....21090
Ring Dan F O/ISO 19A16.....25369
Rini Jay A PPT 338 SA-17.....(9)523-4227
Riordan James LA/DR 2239 AID.....28279
Riordan Jerris K EUR/CE 4228.....20289
Ripa Thaddeus A CA 624 SA-2.....22930
Ripley Martha L IO/EX 5323.....21662
Rippe Conrad M OC/T 5440.....21640
Rishoi Thomas ASIA/PD 622F SA-18 AID..(9)235-8910
Ritchie James E PPT/FW 334 SA-17.....(9)523-4297
Ritchie John A ARA/PPC 6911.....20527
Ritchie Robert F AFR/EMS 3670 AID.....22308
Rittue John A M/FSI 916-A SA-3.....(9)235-8812
Riva Marjorita ARA/USOAS 6917.....23013
Riveles Stanley ACDA/WEC/SAS 5846.....20540
Rivenbark Kerrin COM/SE 820 SA-18 AID.(9)235-2159
Rivera Crucita OPR/LS 2208.....22018
Rivera R Lawrence SCS 1813.....28421
Rivers Claybell PPT 636 SA-17.....(9)523-4240
Rivers Kathy B PPT 414 SA-17.....(9)523-4265
Rivers Linda P LA/DR 206 SA-8 AID.....(9)235-1379
Rives Oris ARA/EX 3260.....29237
Rixse John H DS/ENGR 278 SA-11 AID....(9)235-9813
Roa Josie L CA/VO 713 SA-2.....22894
Roach Alyce M A/AID 5894 AID.....28616
Roach Florence MO/GS 274 SA-11 AID....(9)235-9820
Roach Gary S PPT 358 SA-17.....(9)523-4319
Roach Macon L MGT/EX 2810 AID.....22092
Roan Alver R ASIA/DP 3208.....29056
Roane Glenwood P EOP 2664 AID.....27996
Robb Eilene J PER/FCA/SO 2809.....23481
Robbins Jane T OPIC 826 BOT.....29646
Robbins Kay L M/FSI 700 SA-3.....(9)235-8821
Roberson Lois D DGP/PER 6216.....29442
Roberts Barbara M CA 6811.....22448
Roberts David L A/SY/EX/E&T 2511.....22440
Roberts Elizabeth A/EX 3424.....21902
Roberts Gaylen C Maj EUR/RPM 6225.....28901
Roberts Hosea E OC/T 5440.....23455
Roberts James M EB/OA/AVP 5535.....29470
Roberts James R NE/EI 5318 NS AID.....29048
Roberts James W PA/PRESS 2107.....22036
Roberts Joan G A/SY/I/WFO 4721 SA-15..(9)235-1741
Roberts John ASIA/PD 622 SA-18 AID....(9)235-8910
Roberts Joseph L S/S-I 7241.....23836
Roberts Kenneth INR/XR 4641.....23961
Roberts Margaret A IO/OIC 1418.....22511
Roberts Marion E M/MED 2916.....22199
Roberts Nadine B S 7226.....29572
Roberts Richard B A/SY/OPS/T 3810.....20914
Roberts Samuel J INR/RNA/NE 4528.....21888
Roberts Shelley T PPT 210 SA-17.....(9)523-4335
Roberts Sidney COM/CPS 722 SA-18 AID..(9)235-8972
Robertson James E A/BF/OB/RME 1331.....22031
Robertson William PPT 338 SA-17.....(9)523-4232
Robey Genevieve M BIC/OMP/CRD 7721 Com.....20623
Robinson Aileen V S HA/ORM 7802.....22570
Robinson Alice M PPT 250 SA-17.....(9)523-4377
Robinson Althea W L 5420.....22543
Robinson Anna DS/ED 311 SA-18 AID.....(9)235-9012
Robinson Anthony R DM/CC 735 SA-12 AID.....20122
Robinson Brandon AID/PPC 3745 AID.....29320
Robinson Catherine FS/FD/P 6701 SA-15.(9)235-1266
Robinson Charles S OPR/GS B-229.....21672
Robinson Charles W PPT 632 SA-17.....(9)523-4454
Robinson Doris D OCT 5440-G.....23418
Robinson Dorothy E PPT 414 SA-17.....(9)523-4265
Robinson Grover S FM/ASD 524 SA-12 AID.....20162
Robinson Harlan D INR/RAF/W 4635.....27216

Robinson Helen A PPT 790 SA-17.....(9)523-4423
Robinson Janie O PER 7524-A SA-15.....(9)235-9411
Robinson Jessie M PPT 414 SA-17.....(9)523-4265
Robinson Jones O AF/EX 3430.....21275
Robinson K Dee S/S-O 7516.....21512
Robinson Kenneth J AF/EX 3519.....20651
Robinson Leonard DS/POP 314 SA-16 AID.(9)235-8675
Robinson Leora A AF/C 4246.....20996
Robinson Lovie OPIC/T R-609 BOT.....28155
Robinson Marion F EA/PRCM 4318A.....20708
Robinson Mary E EB/MC 5818.....21157
Robinson Mary E PPC/PB 3748 AID.....23918
Robinson Michele A OC/P B-528.....22167
Robinson Paul D OC/T 5440.....23455
Robinson Paul R OC/P B-528.....21090
Robinson Renay D EB/EX 6820.....29361
Robinson Rose EOP/MB 4677 AID.....29868
Robinson Rosetta E EUR/EX 6511.....22719
Robinson Ruth W BF/FS/P 6701B SA-15...(9)235-9308
Robinson Shirlene EUR/WE 5226.....22633
Robinson Stephen B INR/DDC/MP 6845.....29674
Robinson Sylvia E FM/PAD 610 SA-12 AID.....20178
Robinson Thomas L EA/TIMBS 5206.....23276
Robinson Valerie F PPT 662 SA-17.....(9)523-4378
Robinson Vernon M OC/T 5440.....20595
Robinson Willard J BF/FMS 1801.....28319
Robinson William B PM/MC 800 SA-6.....(9)235-9755
Robinson Willis N MO/CRM B-923 AID.....29130
Roche Elizabeth DS/PO 219 SA-18 AID...(9)235-9048
Roche Peter J A/SY 2519.....23914
Rochester Beverly D HA/HR 7802.....20314
Rochlin Robert S ACDA/NP 4930.....25050
Rock Royce A A/ART B-258.....21634
Rocke Lucian L Jr EA/TIMBS 5206.....23276
Rockwell Stuart W S/CPR 1232.....28920
Rockwood Eileen M BF/FS/FD 6705 SA-15.(9)235-9299
Rodgers H Clarke A/O 1417.....22967
Rodgers Jeanne R ARA/PPC 6911.....29493
Rodgers Maria A IO/EX/ADM 5323.....21664
Rodgers Marion L A/ALS 512 SA-6.....(9)235-2219
Rodgers William AA/TA 522C SA-18 AID..(9)235-9024
Rodier Ruth INR/DDC/OIL 8646.....20950
Rodriguez Ana F D/LOS 4321.....20051
Rodriquez Gloria PPC/PB 3748 NS AID.....22088
Roe Glenn P OC/P SA-4.....(9)339-7005
Roebuck Helen F DS/IT 253 SA-8 AID....(9)235-1982
Roebuck Mary NE/NENA 6668 NS AID.....29142
Roebuck Reuben DS/IT 253 SA-8 AID.....(9)235-1982
Roedel Phil DS/AGR 408B SA-18 AID.....(9)235-8993
Roeder Larry W Jr IO/EX/DAR 3428.....27994
Roesch Thomas J EB/OA/AN 5529A.....22191
Roett Carol DS/PO 211A SA-18 AID.....(9)235-9037
Rogal Michael FM 517 SA-12 AID.....20182
Rogers Anna M PPT 210 SA-17.....(9)523-4335
Rogers Barbara DS/MGT 522D SA-18 AID..(9)235-2100
Rogers David T PM/SAS 7418A.....23876
Rogers Doris A/SY/I:WFO 4th Fl SA-15..(9)235-9356
Rogers Dwayne A LA/SA 5258 AID.....22676
Rogers John C TRCA 655 1717 H St. NW..(9)296-0484
Rogers Leonard PPC/PB 3752 AID.....23918
Rogers Paulyette DS/AGR 420 SA-18 AID.(9)235-8877
Rogers Peter H INR/XR/RS 432 SA-6.....(9)235-9420
Rogers Robert Sr OPT/PS 405 SA-14 AID.(9)235-9096
Rogers Ronald DS/PE 219 SA-18 AID.....(9)235-9048
Rogers William DS/AGR 409G SA-18 AID..(9)235-8899
Roh Charles E Jr L/EB 6420.....23970
Rohla Michael PDC/PVC 3918 AID.....28985
Rohlfs Gleason D ASIA/TR 606B SA-18...(9)235-9060
Rohrback Sharon L O/ISO 1921.....21136
Rohrbaugh Kathy T OES/SCI/SA 1210A.....23928
Rokey Mary D PA/M 6801.....22408
Roland Chandler P D/IWY 1007A.....29476
Roland Joseph M PER/G 2820.....22825
Rolark Ross B OPR/ST/T 1047.....21942
Rollins Anilee AFR/SFWA 2637 AID.....23910
Rollins Glenn A AF/W 4250.....28354
Rollins Lloyd A/EX 44A25A.....29414
Rolph Jean S O/ISO 1921.....21890
Roman Alvin SER/MO/OPM 3312 AID.....28515
Roman Margaret E H 7261.....28774
Romano James J M/FSI 1112D SA-3.....(9)235-8782
Romano Peter J LA/OPNS 3247 AID.....21205
Romano Ramon P FM/FSD 529 SA-12 AID.....20110
Romel Joseph OC/P B-528.....23094
Romeyn Mary MO/CRM B-460 AID.....28372
Ronald Chandler P NEA/EX/PM 4243.....21411
Ronchetti Jeanne J M/FSI 1200 SA-3....(9)235-8770
Root William A EB/ITP/EWT 3819.....20964
Roots Lilly R EA 6208.....23587
Rope William F S/S-O 7516.....22522
Rorie Elliott MO/CM B460 AID.....28384
Rosch Gwendolyn R M/MED 2916.....22199
Rose Alpha G FADRC/LR 2442-F.....22661
Rose Beverly W OC/P B-528.....21090
Rose Evelyn H ASIA/BIS 3317 AID.....22076
Rose Gerald S M/MED 2911.....23618
Rose Lisle A OES/OFA/OCA 5216.....23262
Rose Thomas PDC/RDP 2246 AID.....27937
Roseborough William DS 206F SA-18 AID.(9)235-8872
Rosen Gerald A EB/ORF/FSE 3524A.....21420
Rosen Jeffrey S LA/DR 227 SA-8 AID....(9)235-1593
Rosen Lawrence IIA/IA 3758 AID.....25754
Rosen Sheldon A O/ISO 19A16.....22821
Rosen Sylvia V OPT/PSD 319D SA-2 AID.....22962
Rosenberg Faye PPT 584 SA-17.....(9)523-4318
Rosenberg Kenneth O/ISO 19A16.....22139
Rosenberg Leonard G NE/PD 4710 AID.....23330
Rosenberger Roger FM 517 SA-12 AID.....20050
Rosenquist Billie J M/MED 2906.....23642
Rosenquist Cynthia AG 414 SA-16 AID...(9)235-9716
Rosenthal Michael ACDA/NP/NE 4931.....28651
Rosetti Joseph E A/SY/DO 3811.....20743
Roshco Bernard PA/M 6805.....20474
Rosner Norman M S/NM 2842.....29371
Ross Barbara J OC/S 6442.....23060
Ross David A EB/ICD/TRP 3421.....25181
Ross James R DM/C 717 SA-12 AID.....20032
Ross L Ernelle OES/APT/BMP 4327-A.....21444
Ross Renee PPT 386 SA-17.....(9)523-4327
Ross Roberta S S/S-S 7241.....28348
Ross Thelma C PPT 210 SA-17.....(9)523-4335
Ross William FM/PAD 607 SA-12 AID.....20138
Rossell Idris M PER/PE 2319.....28108
Rossignoli Mary IO 6323.....29602
Rotenberg Jon OPIC 746 BOT.....21854
Rothberg John C IIA/IG 2744 AID.....21776

Rothe Marschal D DS/POP 213 SA-16 AID.(9)235-8081
Rothstein Samuel AAG/W 514 SA-14 AID..(9)235-8158
Rouff E G AFR/RA 3325 AID.....28964
Rounds Mary OPT/PSD 322 SA-2 AID.....22962
Roundtree Beverly J EUR/CE 4228.....22721
Rourke Janet C OPT/FSP 207 SA-2 AID.....22944
Rouse John H Jr EUR/CAN 5227.....22170
Roush James L PPC/OAS 409 SA-16 AID...(9)235-9671
Roussos George J A/SY/NSU 2534.....28524
Rovine Arthur W L/T 5420.....21074
Rowe Eugene C INR/RSG/RCI 6510A.....20926
Rowe Evelyn V PPT 730 SA-17.....(9)523-4373
Rowe Joann M EB/IFD 4828.....29496
Rowe Lethean S/P 7311.....22372
Rowe Nedra CM/SB 605 SA-14 AID.....(9)235-9155
Rowe Norma P M/FSI 906 SA-3.....(9)235-8801
Rowell Agatha T COM/TR 806H SA-18 AID.(9)235-9465
Rowello Agatha T COM/TR SA-18 AID.....(9)235-9465
Rowland Natalie ASIA/TR 609 SA-18 AID.(9)235-8867
Roy Delwin NE/TECH 4711 AID.....29734
Roy J Stapleton EA/PRCM 4318-A.....26300
Roy W Alan NEA/P 6253.....22294
Royce Josiah DS/ENGR 226 SA-11 AID....(9)235-9800
Royer Jack DS/HEA 309C SA-18 AID.....(9)235-8930
Rubenic Jacqueline M OC/P 44A30.....21422
Rubidoux Clara S EUR/SE 5511.....21557
Rubin Phylis N IO/UCS 500 SA-2.....27571
Ruble Richard W CA/VO 817 SA-2.....21898
Ruchti James R M/MO/R 7529.....22328
Rudasill-Bey Janet L LA/DR 2239 AID.....28605
Rudd Barbara A M/MED 2906.....23554
Rudd Neil C O/FADRC/DA 1239.....22856
Rudel Ludwig T/CST 1004.....24906
Rudick Alice B PPT 770 SA-17.....(9)523-4254
Rudowski Daniel P SER/FM 614 SA-12 AID.....20148
Rudy Robert T PER/MGT/OS/AR 1336.....22734
Ruebensaal Clayton F EB/ORF/ISM 3535.....29463
Ruffin Albert C FADRC/PBR B648.....20856
Ruffin Zelma N OC/T 5440.....20595
Rugh Michael COM/PP 820E RP AID.....(9)235-8989
Ruh Kenneth OC/PE-I 2402 SA-7.....79503
Ruiz De Gamboa A ASIA 613 SA-18 AID...(9)235-8912
Rulis Modesta M IIA/IA 3846 AID.....28580
Runckel Chris A/BF 1328.....21408
Runner Benjamin C Jr SY/OPS/T 3800A.....20548
Runyon Charles III L/HR 5527A.....23044
Runyon Michelle A AID/A 5758 NS.....24253
Ruoff E G AFR/RA 3325 AID.....28964
Ruotola William C DM/B 706 SA-12 AID.....29744
Rusby Paul FFP/FFD 411 RPE AID.....(9)235-9713
Rusch Jonathan J ACDA/GC 5534A.....28064
Ruser Claus W ARA/ECA 4908.....20913
Rush Bruce DS/PO 211 SA-18 AID.....(9)235-9048
Russell Beatrice A AF/P 3509.....20362
Russell Callie P OPIC/GC 714 BOT.....21766
Russell Carol LA/DR 215 SA-8 AID.....(9)235-1231
Russell Christopher LEG/LPCS 2895 AID.....23652
Russell Elden R OC/T 5440.....29554
Russell James F MO/GS 262 SA-11 AID...(9)235-9820
Russell Lawrence D PER/MGT/EX 2135.....28116
Russell Linda C OC 1114 SA-7.....72217
Russell Marsha MO/CRM B-460 AID.....28384
Russell Mattie G SER/MO/PAV B-932 AID.....28400
Russell Oveda COM/NE 811G SA-18 AID...(9)235-9899
Russell Paul FFP 410C RPE AID.....(9)235-9711
Russell Raymond J A/SY/I/PVB 2418.....23185
Russell Raymond LA/DR 2242 AID.....28218
Russell Theodore E EUR/RPE 6428A.....21708
Russum Robert E PER/CCA 2421.....22508
Rust Dean F ACDA/NP/NX 4931.....27905
Rut Irene F MO/TT 1247 AID.....28310
Rutlidge Micheline R E SCS 1813.....23529
Ryall William SER/IT 260 SA-8 AID.....(9)235-1870
Ryan Bernice A AAG/W 514 SA-16 AID....(9)235-9665
Ryan Denise E REE/EMP/SSB 7802 SA-15..(9)235-9410
Ryan Doris V OES/ENP/EN 7820.....28002
Ryan John TA/PPU 216 SA-18 AID.....(9)235-9052
Ryan Judith R PA/PP 5827.....22409
Ryan Lucille M INR/EX 6751.....21564
Ryan Mary A PER/FCA/A 2807.....23439
Ryan Maurine D O/FADRC/DR 1239.....20420
Ryan Wendy C OPIC 746 BOT.....24750
Rybak David M ASIA/PT 4218 AID.....28526
Rychak Wayne S SY/SAS 2236.....21040
Rydell Mary K OPR/ST/TO 1244.....22102
Ryder Ronald J OC/PE-M 1408 SA-7.....79533
Ryerson William E EUR/CE 4228.....22310

S

Saalfrank Louise D/LOS 4321.....20031
Sacchet Edward M EB/OCA/CD 3336.....23295
Sacks Ann A/AID 2884 AID.....28818
Sadler Barbara AFR/DP 6671 AID.....29202
Sadote Joseph A M/FSI 212 SA-3.....(9)235-8722
Safford Geraldine COM 806 SA-18 AID...(9)235-8890
St Cyr Charles E O/FADRC/DA 1239.....20749
St Denis Hedy A M/FSI 509 SA-3.....(9)235-1448
St John John J EB/OT/TEX 3333.....20280
St Mars Verne F A/SY/DASS 2513.....29448
Sajeski Eleanor PPC/WID 3243 AID.....23992
Sakaue Jane A M/FSI 1001 SA-3.....(9)235-8768
Sala Joanne M M/MO 7533.....23796
Salazar Richard T AF/EX 3517.....21298
Salazar Robert M/FSI 509 SA-3.....(9)235-1492
Sale Beryl M IIA/IG 2744 AID.....21783
Sales Pierre L IIA/IA 3851 AID.....28992
Salisbury Diane C EA/P 4207.....20838
Salmon Charles B Jr HA/HR 7802.....23088
Salsavage Metro W OC/S 6442.....21785
Salser Edith R A 6316.....22714
Sampas Dorothy M O/FADRC 1239.....22640
Sampson Charles S PA/HO 3100 SA-1.....21458
Sampson Daphne B FADRC/LR 3239.....20486
Sampson Mary A PPT 484 SA-17.....(9)523-4277
Sams Milton J INT/L 2442-A.....20891
Samuels Morjean PPC/PDPR 3889 AID.....28928
Sanbrailo John A LA/DR 2248 AID.....23620
Sander Patricia A AF/C 4242.....20725
Sanders Brian O/FADRC/LR 3239.....20486
Sanders Cameron H Jr OES/ENP/EN 7820.....29266
Sanders Charles A AFR/RA 3325 AID.....22476
Sanders Daniel H ARA/AND 5906.....25880
Sanders Deborah L DS/N 714 SA-18 AID..(9)235-8939
Sanders Diana CA/VO 713 SA-2.....22890

Sanders Edward S/ES 7329.....23778
Sanders Harry L FADRC/PBR 1758.....20932
Sanders James COM/CPS/RM 720E RP AID..(9)235-8896
Sanders Patricia M INR/EX 6639.....22085
Sanderson Thomas D OC/T 5440.....20595
Sandlin James A/SY/WFO 4th Fl SA-15...(9)235-1028
Sandman Leonard DG/EM 2820.....22781
Sandridge Elsie NE/TEXH 3709 AID.....29734
Sanford John A PM/MC 800 SA-6.....(9)235-9767
Sanford William F Jr PA/HO 3100 SA-1.....25214
Sanger Karl W O/ISO 19A16.....20091
San Giovanni Raymond DS 319 SA-18 AID.(9)235-9012
Sanner James A OC/P B-528.....20388
Sanoski Alice H NEA 6250.....23003
Sansaricq Marie-Denise GAO AID 5915.....28786
Santilli Rena L BF/FS SA-15.....(9)235-9323
Santos Bradley PPT 458 SA-17.....(9)523-4274
Santos David A PDC/ASHA 509 SA-14 AID.(9)235-9190
Sapountzis Aspasia A M 5526A SA-15....(9)235-1537
Sapountzis Panagiotis S M 5526A SA-15.(9)235-1535
Saragi Susan C DS/ED 311 SA-18 AID....(9)235-9012
Saridakis Anthony PPT 770 SA-17.....(9)523-4254
Sarkis Saadia E PM/DCA 7424.....29779
Sarnowski Shirley A SCS 1803.....23818
Sarris Louis G INR/PMT 6638.....20233
Sarsfield Robert B O/ISO 1920-G.....23536
Sartori Leo ACDA/ISP/SA 4486.....27908
Sartorius James R EA/PHL 5311.....21669
Satterfield Earl P OC/PE-I 2402 SA-7.....79500
Satterfield Patricia M OC/PE 1108 SA-7.....79389
Saulters Willie C ASIA/PN 3313 AID.....28226
Saunders Benjamin PPT 232 SA-17.....(9)523-4408
Saunders Dorthy M ARA/EX 3260.....28112
Saunders Harold H NEA 6242.....29588
Saunders Laverne E EB/FSE 3526.....20536
Saunders Omie DM/CC 735 SA-12 AID.....20122
Saunders Pamela DS/MGT 515 SA-18 AID..(9)235-9018
Saunders Paula M NE/TECH 4443 AID.....29228
Sauve Phyllis C AF/I 5234.....21427
Saville Sarah BF/FMS 1801.....23416
Savitt Robert P INR/STA 6524A.....20339
Savoy Ernell B PPT 250 SA-17.....(9)523-4335
Sawka Jeanne M SY/MGT/DIS 2426.....20614
Sawoski Mark M PA/M 6806A.....28734
Sawyer Thomas A/SY/EX/SAS 2236.....21040
Saxton Ella M PPT 730 SA-17.....(9)523-4303
Sayasithsena S M/FSI/SLS 5114A SA-15..(9)235-9395
Sayyad Vara L ACDA/PA 401 SA-6.....(9)235-9572
Scanlan George PPT 302 SA-17.....(9)523-4230
Scarborough Donna BF/FS/AS 6110 SA-15.(9)235-9394
Scarlett Rona B OPT/CSP 400 SA-2 AID.....23942
Scensny Leonard F NEA/AFN 5248.....29373
Schaag Geraldine A S/PC 7511A.....29716
Schaefer Edward W INR/RAF/W 4635.....27243
Schaefer Robert LA/DR 2242 AID.....28127
Schaefer Willis DS/ED 320B SA-18 AID..(9)235-9062
Schaeffer Edward W S/CCT 5243A.....28541
Schaeffer John M A/SY 4001 SA-15.....(9)235-1737
Schafer Otto DS/IT 333 SA-8 AID.....(9)235-1995
Schalk Nancie A EB/ORF/FSE 3638.....21186
Scharfman Susan OPA 4883 AID.....20674
Schatz Gary A/SY/V 4th Floor SA-15....(9)235-9349
Schaumburg Bernd W A/SY/FO 38A00.....23099
Schear James A ACDA/WEC/SAS 5846.....28652
Scheele Edward B SY/OPS/T 3810.....20914
Schell Mildred L M/FSI 100 SA-3.....(9)235-8727
Scheller Robert F OC/PE-M 2113 SA-7.....79799
Scheperle Ruth A AFR/CWR 3319 AID.....20209
Schermerhorn Lange HA/ORM 7802.....22264
Schiehl M Elaine FM/CAD 624 SA-12 AID.....20072
Schiele David L IO/TRC 5332.....22674
Schiele Marylin IO/UNP 6332.....28115
Schilcher Joan M T/CST 1008A.....24893
Schill James LEG/PPD 2895 AID.....23652
Schilling Vickie SER/H 308 SA-2 AID.....29718
Schillinger G F RTCA 655 1717 H ST NW.(9)296-0484
Schimel Ruth M M/FSI 1102A SA-3.....(9)235-8780
Schlamm Paul I PM/ISO 7321.....20578
Schlenker Thomas A EB/IFD/BP 3827.....20687
Schloeder Mary C M/FSI 300 SA-3.....(9)235-8718
Schloss Anne M SCA/VO 817 SA-2.....22922
Schlotthauer Julius LAC/DP 3913 AID.....23362
Schmeding Ellen MP/SPS 19A04 AID.....29714
Schmeding Robert DS/ED 311 SA-18 AID..(9)235-9012
Schmeisser William C SER 809 RP AID...(9)235-8846
Schmidt Carl W EUR/EE 5220.....22673
Schmidt Judith A PER/FCA/JO 2429A.....27691
Schmiel Eugene D AF/S 4238.....28252
Schmitt Monica M/FSI 915 SA-3.....(9)235-8815
Schneck Mary K S/CPR Blair House.....29825
Schnee Alexander H 7261.....29191
Schneider Barry R ACDA/WEC/DI 5741.....21297
Schneider Christine INR/EX 6639.....22502
Schneider John ASIA/PD 613 SA-18 AID..(9)235-8960
Schneider Mark L HA 7802.....21181
Schneider Mary M ARA/PPC 3254.....23048
Schockro Susan PRI 19A08A AID.....29208
Schoeb Donald R PER/CA/FS/A 2813.....23439
Schoeneweis Regina PPT 232 SA-17.....(9)523-4408
Schoepfer Arthur E MP/A 1054 AID.....29714
Schooler Kyle E FM/LD 619 SA-12 AID.....20112
Schoonover James L A/FBO/BDC 327 SA-6.(9)235-9489
Schoonover Martha J FADRC/DR 1239.....28459
Schor Martin H OPIC/F R858 BOT.....43416
Schrag Philip ACDA/GC 5635.....28198
Schrage Barbara ACDA/MA 5499.....28454
Schramm Celeste A O/FADRC/DA 1239.....29265
Schreiber Henry M M/FSI 3114A SA-15...(9)235-9273
Schreiber Joseph B ARA/PPC 6911.....22399
Schroeder Beverly A M/FSI 5705 SA-15..(9)235-9404
Schroeder Helen CM/SOD 669 SA-14 AID..(9)235-9147
Schroeder Nancy R INR/OIS/IHS/EB 6535.....22404
Schroeder Richard PPT 232 SA-17.....(9)523-4408
Schroff Dennis BF/FS/WFC 7713A SA-15..(9)235-1950
Schrum Dorothea K IO/AGR 5328.....22525
Schuker Jill A PA 6806A.....20596
Schult Dorothy CM/SOD 605 SA-14 AID...(9)235-1366
Schuster Rubie C IO/UCS 518 SA-2.....22804
Schuweiler Melvin L IIA/IA 3842 AID.....29562
Schwar Harriet PA/HO 3100 SA-1.....28622
Schwartz Deborah R IO/IEP 5321.....21654
Schwartz Eleanor PPT 632 SA-17.....(9)523-4308
Schwartz Gertrude MO/PP 3328 AID.....28244
Schwartz James E PPT 216 SA-17.....(9)523-4369
Schwartz Karl NE/TECH 4711A AID.....29734
Schwartz Lenore G HA/ORM 7802.....21180

Schwartz Marlene E PPT 552 SA-17.....(9)523-4301
Schwarz Jeffrey J SY/PSI 4001 SA-15...(9)235-9364
Schwarzwalder A M AA/PDC 3932 AID.....23842
Schwebel Stephen M L 6419.....20522
Schwegel Virginia S EUR/SE 5511.....29451
Scopino Mary E IIA/IA 3758 AID.....28261
Scordato Frank AFR/CAWA 3320A AID.....29000
Scott Alva C O/FADRC/DR 1239.....21709
Scott Audrine M FM/LD 619 SA-12 AID.....20114
Scott Carolyn PPT 770 SA-17.....(9)523-4254
Scott Catherine E S/S-O 7516.....21512
Scott David CU/IVP/RC 430 SA-6.....(9)235-9862
Scott Edith M INR/RAF 4536.....26130
Scott Elaine C FM/LD 619 SA-12 AID.....20112
Scott Ernest O/ISO 1921.....20240
Scott Joan FM/ESD 508 SA-12 AID.....20022
Scott Joan V M/FLO 1216A.....21076
Scott John F PM/DOD 4C839 Pent.....(9)697-7348
Scott K Dunlop S/S-O 7516.....21512
Scott Kenneth J INR/RCI/REC 6510A.....20985
Scott Leon F Jr OC/T 5440G.....23418
Scott Nellie M INR/PMT 6638.....20417
Scott Paul M GC/TFHA 6889 AID.....28416
Scott Rose M H 7261.....21050
Scott Veronica E PER/FCA/CON 2332A.....23334
Scott William A S/S-I 7241.....23836
Scott Yvonne W CA/VO 511 SA-2.....21970
Scoville Thomas W ACDA/D/ES 5933.....24766
Scriber Joycelyn S OPT/FSP 218 SA-2 AID.....21802
Scroggs Raymond W A/SY 4th Fl SA-15...(9)235-9345
Scully Cornelius D SCA/VO 819 SA-2.....21900
Scully R Tucker OES/OFA/OCA 5216.....23262
Scurlock Joyce A/EX 44A23.....29414
Seaborn Joyce M ASD 1880.....21586
Seabrooks Jameta IO/OIC 1513.....28336
Sealey George H S/CPR 1044.....27984
Seaman Iris PDC/PVC 3489 AID.....20991
Sean Holly ARA/AND 5906.....23023
Searing Richard C NEA/ARN 6250A.....20695
Searl Harry T DS/IT 438 SA-8 AID.....(9)235-1868
Searle Mary N AF/P 3509.....20323
Sears Clarice Y PPT 232 SA-17.....(9)523-4408
Sears Frederick W OC/T 5440.....21640
Sears Mary L NE/EI 5318 AID.....29048
Seasword Mary S INR/RAF/W 4635.....27174
Seawright Cecelia PPT 316 SA-17.....(9)523-4290
Sebsibe Minnie C AFR/RA 3325 AID.....22928
Secrest Eleanor ACDA 5499.....28454
Seden Diane M BF/FS/WFC 7705 SA-15....(9)235-9344
Sedlacek Donald E A/OC/EUR 44A20.....28946
Seeback Harry P AG/SEC 415 SA-16 AID..(9)235-9719
Seeley Erwin C ASIA 609C SA-18 AID....(9)235-8850
Segal Jack D PER/MGT/HRM 2137.....28934
Segundo Susan L ARA/LA/CEN 5915.....22180
Seiberling Harriet L A/OC/T 5440.....21380
Seidenman Neil A OPR/LS 2212.....23492
Seidner Francis J EUR/P 5229.....20850
Seki Etsuko OPT/FSP 218 SA-2 AID.....28184
Seki Fukiko AA/PPC 3942 AID.....20482
Selden William MO/CRM B-461 AID.....28392
Seliskar Mary K DS/POP 316 SA-16 AID..(9)235-9677
Sellar Peter O NE/DP 6723C AID.....23850
Sellers Janice V PPT 210 SA-17.....(9)523-4335
Sellers Judith J OPIC 630 BOT.....28618
Sellers Leola ES/CCS 5655 AID.....28643
Semanchick Gene IIA/MGT 2744 AID.....21754
Sena Monica C PER/FCA/SO 2809.....23481
Sena Stephen D O/FADRC/DA/WC 1239.....21704
Senior Wilma P FADRC/PBR 110 SA-1.....26513
Senkow Katherine J BF/FS 7711A SA-15..(9)235-1952
Seraydarian Paul ARA/USOAS 6917.....22317
Serey Paul R A/FBO 335 SA-6.....(9)235-9493
Serfaty Gail D M/FA 8th Fl Dipl Recep.....20298
Sergeant William C ARA/AND 5906.....23338
Seroor Jeanette EUR/EX 5424.....21361
Settle Janice L PA/PP 5827.....22713
Settles De Forrest A OC/P B-528.....22167
Settles Eunice MO/CRM B-461 AID.....28392
Severn Benjamin W LA/DR 2252 AID.....29174
Severns Penny A/AID 5945 AID.....23091
Seville Linda N LA/DR 2252 AID.....23226
Seymour Jack M Jr EUR/EE 5217.....23655
Seymour Matt AFR/EHR 4677 AID.....29868
Shafer Elizabeth OPT/PS 413 SA-14 AID.(9)235-9124
Shaffer Carol A PER/CA/FS/EUR 26A11.....20251
Shafshuf Martha K BF/FS 7711 SA-15....(9)235-9267
Shahin Charlotte F FADRC/PBR 110 SA-1.....25004
Shakow Alexander AA/PPC 3942 AID.....20482
Shallcross Jane DS/POP 209 SA-16 AID..(9)235-8117
Shaloff Stanley PA/HO 3100 SA-1.....22058
Shamp Anne L INR/REA/SA 8840.....21183
Shampain Judith AFR/SFWA 4533 AID.....23508
Shamwell Horace F Jr L/M 5425A.....20768
Shankle Thelma D SCA/VO 813 SA-2.....22918
Shanklin Phyllis D A/FBO 313 SA-6.....(9)235-9486
Shanks Barbara D PA/M 6805.....20473
Shannon Daniel OPR/RS/R-A 1237.....20406
Shapiro Charles S PA/PRESS 6804.....21152
Shapiro Harold COM/SE/S 702C RP AID...(9)235-8983
Shapiro Marilyn O/ISO 19A16.....28444
Sharfman Peter J ACDA 5749.....20844
Sharlach Howard PPC/PB 3745 AID.....23934
Sharp Betty J IO/UNA 7511.....28344
Sharp Darlene V PPT 210 SA-17.....(9)523-4335
Sharp Earl MO/GS 268 SA-11 AID.....(9)235-9820
Sharp Ronna R OES 7831.....21554
Sharpe Richard G OC/PE 412 SA-6.....(9)235-1973
Shaughnessy Daniel PDC 535 SA-14 AID..(9)235-9205
Shaver Thomas W SER/MO/PAV B-932 AID.....28400
Shaw Basil O/FADRC/DA 1239.....22856
Shaw C Grant OC/T 5440.....23874
Shaw Ellen June L/M 5425A..... 23022
Shaw Gloria B LAC/DP 3913 AID.....23362
Shaw John B OC/EX 2130.....21584
Shaw Sandra H INR/RGE 8749.....22156
Shazier Bertha PDC/FFP 523 SA-14 AID..(9)235-9196
Shea Daniel F SER/MO/PAV B-930 AID.....28389
Shea Laurel M IO/UNP 6334.....20424
Shea Marie T A/EX 1880.....20146
Shea Maureen A PPT 632 SA-17.....(9)523-4308
Shea Susan E S/S-S 7241.....28338
Shea Terence J A/SY/PRS 2513.....28740
Sheaffer Jeanne M FADRC/DA 1239.....29569
Sheaks Owen J ACDA/NP/NE 4953.....23679
Sheehan Charles R M/FSI 5602B SA-15...(9)235-9395
Sheehan Eugene T PPT 780 SA-17.....(9)523-4254

Sheehan Geraldine PER/MGT/HRM 2137.....28934
Sheehan Marsha PDC/FFP 535 SA-14 AID..(9)235-9211
Sheehan Peggy PDC/FFP 523 SA-14 AID...(9)235-9196
Sheets Dennis R OPIC 860 BOT.....43416
Sheils Peter M FADRC/DR 1239.....28484
Sheinbaum Gilbert H PER/PCE/PE 2803.....23412
Shelby Florence B OPT/PIC B-4 SA-2 AID.....23628
Shelby Selena D PER/FCA 2328.....28453
Sheldon Adah N OES/APT/SEP 5801.....23694
Sheldon M Lorraine M/FSI 5705 SA-15...(9)235-9402
Shelley Debra R IJC 203 1717 H St NW.....29456
Shelton Barbara J AAG/W 514 SA-16 AID.(9)235-9645
Shelton Gayle A BF/OAG 4427.....22320
Shelton James D DS/POP 309 SA-16 AID..(9)235-9686
Shelton Marjorie F M/MED 2911.....28691
Shelton Sally A ARA 6263.....23542
Shem J Story OES/ENP/EN 7820.....22418
Shenwick Linda S A/ICP 1890.....29548
Shepard Yvonne FS/FD/V 6524 SA-15.....(9)235-9255
Shepherd Carl G SCA/VO 611 SA-2.....21918
Shepherd Louis A BF/OB/FP 1806.....22340
Shepherd Montague V OPR/ST SA-7.....78995
Sheppard Frederick H NEA/EX 4243.....22006
Sherard Mary E COM/ALI 709 SA-18 AID..(9)235-8896
Sherman George F NEA/P 6252A.....25150
Sherman Linda OES/OFA/OCA 5216.....23262
Sherman Ruby M O/ISO 1921.....21357
Sherry Jerome E IIA/IA 3841 AID.....22068
Sheskin Sandra F DG/FCA/PAS/PC 1828.....22204
Shetley Albert C FM/SSD 614 SA-12 AID.....20136
Shields Brenda A L/EB 6420.....20447
Shields Edna DS/PO 214B SA-18 AID.....(9)235-9052
Shields Joyce MO/CRM 305 SA-18 AID....(9)235-8921
Shields Paul M AG/IIS 511 SA-16 AID...(9)235-9742
Shields Shirley C PM/MC 800 SA-6.....(9)235-9770
Shif Judith M/FSI 5806 SA-15.....(9)235-1537
Shifflett Cheryl PPC/PB 3754 AID.....23918
Shimizu Aya SER/FM 526 SA-12 AID.....20172
Shimomura Alice ASIA/PD 622 SA-18 AID.(9)235-8910
Shimshock Robert ACDA 8th Fl SA-6.....(9)235-9790
Shimshock Robert J BF/FS 7713A SA-15..(9)235-1950
Shinn James W EB/ORF 6226.....23744
Shinn William T Jr EUR/SOV 4217.....23738
Shirley Dorothy R FM/SSD 614 SA-12 AID.....20136
Shishkin Hildegard IO/OIC 1511.....22023
Shivers Angela AFR/CAWA 3318 AID.....21761
Shivers Genease NE/TECH 4440A AID.....29220
Shlanta Willow D M/FSI 904 SA-3.....(9)235-8799
Shoemaker Cheryl R PER/CA/CS 2421.....23352
Shoemaker Mary C INR/RWE 4643.....27029
Shoemaker Robert AFR/DS 2489 AID.....29864
Shollenberger John A/EX 1888.....20146
Shorb Yolanda E M/MED 2906.....25354
Short Robert C ACDA/A/CS 5672.....23645
Short Susan I L 6419.....22678
Shorter Charles B NE/PD 4716 AID.....29144
Shortlidge Richard PPC/PDA 3889 AID.....23692
Shorts Joan A EB/ITP/EWT 3815.....20444
Shouse L Gordan BF/FS/WFC 7701 SA-15..(9)235-9344
Showalter Melvin C SCA/VO 713 SA-2.....21901
Shreve Melissa FM/ESD 508 SA-12 AID.....20022
Shrum Richard E EB/TCA/TD 5824.....20741
Shuler Alexanderina OPA 4890B AID.....23755
Shulman Marshall S/MS 7246.....28704
Shuman Gene O/ISO 19A16.....22150
Shurtleff Leonard G AF/AF/I 5234.....21138
Shute John AA/SER 723 SA-14 AID.....(9)235-1840
Sieber Ellen M ACDA/MA/IR 5499.....27909
Siegel Carole A PDC/OFDA 19A12 AID.....25916
Siegel Jeffrey R INR/STA 6524A.....23873
Siegler Clarence A 4908 (GAO).....20000
Siemens Evelyn R EUR/EX 5424.....20262
Sierra Anthony D OPR/LS 2208.....23476
Sieverts Frank A HA 7802.....29454
Sigler William A LA/DR 2248 AID.....23549
Silberman Allan OPT/LR 651 SA-14 AID..(9)235-2274
Siljegovic Kathleen EB/IFD/OIA 2533.....22583
Silkwood Darold W ACDA/WEC/DI 5741.....29673
Silver Arthur PPC/PB 3749 AID.....20436
Silver Joan NE/DP 6443 AID.....29136
Silverstone Jonathan PPC/PDPR 3673 AID.....28249
Simard Lorraine PPC/PB 3745 AID.....23934
Simcox David E ARA/MEX 4917.....29894
Simmons Emmy PPC/PDPR 2675 AID.....21788
Simmons Frederick PPC 409 SA-16 AID...(9)235-9671
Simmons John F Jr IO/IEP 5321.....20600
Simmons Lou A A/SY/EX 2509.....20832
Simmons Minnie E OPT/FSP 208 SA-2 AID.....22944
Simmons Robert F OES/ENP/PO 7817A.....22253
Simms Antonia PPT 414 SA-17.....(9)523-4266
Simms Edward T DG/OC 7806 SA-15.....(9)235-9376
Simms Kathleen M FM/ESD 508 SA-12 AID.....20022
Simms Sandra S CA/VO 819 SA-2.....22907
Simon John J GAO-ID 1821.....23276
Simpkins Leroy C OES/NET/EST 7830.....24720
Simpkins Vivian F EUR/RPE 6430.....20859
Simpson Gwendolyn A PA/PC/CM 5819A.....28893
Simpson Gwendolyn E FS/FD 6713 SA-15..(9)235-9322
Simpson Kathleen G IO/P 7316.....23040
Simpson Mary O/ISO 1921.....20240
Simpson Rhoda R OPA 4889 AID.....29318
Simpson Robert TA/PPU 215C SA-18 AID..(9)235-8898
Simpson Roger A A/BF/OB/P 1331.....21150
Simpson Samuel J OPT/PSD 319E SA-2 AID.....22957
Simpson Tajuana MO/ADM 3328 AID.....28972
Sims William E S/S-EX 7517.....22668
Sinai Dottie LA/DP 3913 AID.....28214
Sinclair Janice E BF/OF/AD 4705 SA-15.(9)235-9242
Sinclair Ruth E PM 7317.....21387
Sindelar Richard H INR/RNA/NE 4528.....21889
Sinding Steven ASIA/TR 606B SA-18 AID.(9)235-8860
Singer Steven H NE/DP 6723C AID.....23850
Singletary James D LA/DR 2245 AID 27922
Singletary Mary F A/EX 44A29.....28144
Singleton Eugene L OCT 5440.....21640
Singleton Ida M ASIA/PD 620 SA-18 AID.(9)235-9006
Singleton Janice A/EX 1888.....20146
Singleton Margie PDC 547 SA-14 AID....(9)235-9220
Singman Lester AG/IIS 511H RPE AID....(9)235-9732
Sinozich Regina L PA/M 6801.....21720
Sittman William F S/CPR 1238.....21277
Siverson Sandra E PER/FCA/A/C&R 2807.....28136
Sizer Linda L PPT 414 SA-17.....(9)523-4265
Skarpentzos George BF/FS 6104 SA-15...(9)235-9340
Skehan Jo Ann PPT 790 SA-17.....(9)523-4423
Skellenger Charles REM/EMP 7520 SA-15.(9)235-9369

Skeryo Margaret WRDCO 801 SA-6.....(9)235-9615
Skiba Michael E OC/P B-528.....22167
Skiles Victor PDC/FFP 539 SA-14 AID...(9)235-9213
Skinner Anne E PPT 414 SA-17.....(9)523-4265
Skinner Barbara A OPT/PIC B-4 SA-2 AID.....23628
Skippon Miriam E S/IG 6821 23320
Skoda Charles T M/MODE 7527.....22355
Skok William ARA/ECP 3238.....22627
Skow Norman CM/SOD 675C SA-14 AID.....(9)235-9147
Slany William Z PA/HO 3100 SA-1.....28767
Slattery Janina EB/OT/GCP 3830.....21175
Slaughter Anne L INR/RWE 4742.....29215
Slaughter Deloris M SCA/VO 611 SA-2.....22901
Slaughter Harold J O/FADRC/DR-RSC 1239.....23525
Slaughter Mary E FADRC/PBR B 847A.....20856
Slayton William L A/FBO 335 SA-6.....(9)235-9492
Sleght Alexander PM/DOD 4B856 Pent....(9)695-6411
Slezak Lester P EA/RA 4312.....23697
Slifkin Gertrude L OPT/PSD 100 SA-2 AID.....22954
Slifko Ronald J A/SY/T 3810.....20548
Sloan James L ASIA/PD 611B SA-18 AID..(9)235-8892
Sloan Robert D L/N 6420.....28014
Sloan William B OC/T 5440.....22142
Slobey Laura DS/POP/DEA 201 SA-16 AID.(9)235-9692
Slot William J GAO/FAG 2536A.....21588
Slott Dorothy AA/LA 6256 AID.....29109
Slusser Jack PDC/OFDA 1052A AID.....29758
Smale Mary Lou DS/N 702 SA-18 AID.....(9)235-8926
Small Albert TA/OST 209C SA-18 AID....(9)235-9044
Small David H L/NEA 6418C.....29501
Small F William SER/IT 415 SA-8 AID...(9)235-1855
Smalley Judith A M/MED 2260.....28122
Smallwood Dorothy PPT 414 SA-17.....(9)523-4265
Smallwood Judith D PDC 529 SA-14 AID..(9)235-9238
Smart Alice M A/ALS 505 SA-6.....(9)235-9516
Smetacek Eva Marie SCA 6811.....21488
Smiiley George E OC/T 5440.....21641
Smiraglia Frank J EUR/EX 5428.....23398
Smiraglia Mary A ACDA/D 5420.....29612
Smith Allene M PA/PP 5827.....28840
Smith Andrew W FADRC/LR 2442-B.....28347
Smith Ann L D/IWY 310 SA-1.....22058
Smith Anne Suite 1305 1750 Pa Ave NW..(9)298-7570
Smith Anne Z 1750 PA Ave NW.....(9)393-4220
Smith Annie W PER/CDA/FS/EUR 26A11.....20251
Smith Arthur SER/FM/LD 619 SA-12 AID.....20116
Smith Betsy I OC/T 5440.....23455
Smith Catherine A SER/MP 1060A AID.....29714
Smith Clarence L Jr OC/T 5440.....29554
Smith Constance COM/A 803 RP AID.....(9)235-8986
Smith Dane F Jr AF/EPS 4515.....23503
Smith Darlene W FM/BFD 536 SA-12 AID.....20176
Smith David G INR/RAR 7534.....22251
Smith David H L/NEA 6418C.....29501
Smith Dianne C PPT 338 SA-17.....(9)523-4232
Smith Doris E FADRC/DA 1239.....29569
Smith Dorothy COM/CPS 713 SA-18 AID...(9)235-8883
Smith Dorothy L T 7208.....28074
Smith Edgar A DS/HEA 308C SA-18 AID...(9)235-9090
Smith Eldon B S/IG 431 SA-6.....(9)235-9564
Smith Elizabeth ASIA/TR 608 SA-18 AID.(9)235-8860
Smith Frederick Jr PER/G 6217.....22751
Smith Geneva M EB/ORF/ICD/ISM 3529.....21459
Smith Georgia W LEG/PPD 2895 AID.....29168
Smith Gerard C S/AS 6333.....23752
Smith Gladys B PER/MGT/PS 1329.....22098
Smith Hadley E IIA/EA 3951 AID.....28382
Smith Harlie L M/FSI 500-B SA-3.....(9)235-1445
Smith Harold E CMC 7310.....28360
Smith Hiram E COM/ALI 709 RP AID.....(9)235-8975
Smith Howard F EA/EX 4315.....21668
Smith Howell B O/FADRC/DR-RSC B-242.....23532
Smith Hugh AFR/ESA 4841 AID.....29201
Smith Irma L ASIA/TR 702 SA-18 AID....(9)235-8949
Smith J Bruce A/FBO/BDC 327 SA-6.....(9)235-9490
Smith Jackson L PM/DOD 2E1014 Pent....(9)695-5903
Smith Jacqueline R MGT/OS/CC 1239.....21224
Smith James A CA/VO 511 SA-2.....22903
Smith James M FADRC/PBR B-847A.....20874
Smith James T Jr TA/RD 506 SA-18 AID..(9)235-8918
Smith Jeffrey H L/PM 6429.....29288
Smith Joseph L Jr S/S-I 7241.....23836
Smith Joyce A PER/FCAØARA 2336.....22055
Smith Juanita D PPT 414 SA-17.....(9)523-4265
Smith Karla R S/S-O 7516.....21530
Smith Katherine H AF/E 5240.....28852
Smith Kay PM/PS/ER 100H SA-2 AID.....22954
Smith Keith C EUR/WE 5226.....20719
Smith Kirby L CA/VO 624 SA-2.....26373
Smith L Curtis NEA/EX 4249.....23251
Smith L M AFR/PPS 2487 AID.....28176
Smith Langston T PPT 870 SA-17.....(9)523-4286
Smith Lankward L Jr M/MED 2237.....23606
Smith Larry MO/CRM 3659 AID.....22000
Smith Lawrence C O/ISO 1921.....27765
Smith Lillie C M/MED 2906.....29801
Smith Lister V O/FADRC/DA 1239.....29265
Smith Louis J PA/HO 3100 SA-1.....23519
Smith Madeline L M/MED 2256.....29801
Smith Marcella M ACDA/D/CS 5482.....21192
Smith Margaret AA/PHA 3932 AID.....28558
Smith Maria K EUR/RPM 6225.....28051
Smith Martha P ARA/USOAS 6917.....23013
Smith Marvin F S/IG 6821.....23766
Smith Mary K OPT/PSD 100 SA-2 AID.....22954
Smith Melba E M/FSI/SPS 1103 SA-3.....(9)235-8774
Smith Michael B EB/ORF/ICD/FTD 3421.....20280
Smith Miriam D LA/DR 213D SA-8 AID....(9)235-1379
Smith Moffett R M/FSI 911-A SA-3.....(9)235-8792
Smith N Shaw ARA/PPC 6911.....29193
Smith Nepier V INR/PMT 6638.....20236
Smith Norman IGA 6825.....22422
Smith Ora B S/IG 6821.....20987
Smith Pamela L OES 7831.....22398
Smith Patricia T M/EEO 7535.....21294
Smith Patsy L PER/ES/RET 1251.....23300
Smith Peter R PA/PRESS 2115.....28461
Smith Phillip D ASIA/TECH 309 SA-2 AID.....22971
Smith Phyllis M FADRC/PBR 1659.....28682
Smith R Grant NEA/AFN 5248A.....20279
Smith Ralph S ACDA/PA 401 SA-6.....(9)235-9561
Smith Randolph S/S-I 7241.....23836
Smith Rebecca O SSM 3420.....22505
Smith Rhonda FM/ESD 503 SA-12 AID.....20140
Smith Ricardo D CMC 7310.....22255
Smith Richard W OPR/ASD 1889.....22038

Smith Robert S OPIC 740 BOT.....21796
Smith Robert W INR/DDR/RGE 8742.....22250
Smith Robert Wheeler INR/RGE 8742.....22250
Smith Ronald C REM/EMP/OEB 7507 SA-15.(9)235-9406
Smith Rosemarie T P A/FBO 301 SA-6....(9)235-9478
Smith Sandra A S/S/EX 7517.....22266
Smith Sandra C OPR/ASD 1880.....21587
Smith Sandra R PER/MGT/EX 2137.....28117
Smith Sherman T O/ISO 1921.....21591
Smith Thomas W M AF/W 4250.....20902
Smith Velma T FADRC/DR 1239.....20420
Smith Vera L PA/PC 4831.....28872
Smith Verna L PER/FCA/EUR 26A11.....22832
Smith Walker W M/FRM/FM 1328.....27490
Smith Wayne S ARA/CCA 3250.....29272
Smith Wilbert EA/EX 4315.....28314
Smith Yvonne BF/FS/DIC 6308 SA-15.....(9)235-9247
Smith Zelpha H INR/RAR 6510A.....20895
Smithers Barbara K AFR/SAP 2884 AID.....28880
Smoaks Joyce P EB/OFP/FPD 3427.....23036
Smolic Irene DS/IT 311 SA-8 AID.....(9)235-1986
Smolik Maria DS/IT 337 SA-8 AID.....(9)235-1986
Smothers Brenda A OPR/ASD 517 SA-2.....20515
Smuckler Ralph FITC/PO 3019 NEOB AID..(9)395-3984
Smyseley Patricia A/EX 1882.....22512
Snead Betty OPA 4893 AID.....28332
Snead Larry L OES/OFA/FA 3214.....22009
Snell Louise K H 7251.....28696
Snelling Annie OPT/PSD 100 SA-2 AID.....22954
Snider Raymond R S/S-O 7516.....21512
Snipes Deborah A/EX 1880D.....20146
Snoddy Michael J AA/ASIA 6212 AID.....24177
Snow James A M/FSI 5520 SA-15.....(9)235-1531
Snow Nancy P OES/ENP/EN 7820.....29278
Snow Robert A/EX 3424.....28920
Snowden Carol AA/ASIA 6212 AID.....28572
Snowden Charles H OCT 5440G.....23418
Snuggs M Ann OPT/PS&CD 624 SA-14 AID..(9)235-9098
Snyder Gerald E M/FSI/SPS 1112-B SA-3.(9)235-8782
Snyder Gloria A CA/VO 800 SA-2.....22930
Snyder Michael CM/SOD 601D SA-14 AID..(9)235-8380
Snyder Paula J A/OPR/LS 2105.....21118
Snyderman Steve S LA/DR 227 SA-8 AID..(9)235-1593
Sobien William A OC/T 5440.....21823
Sodhi Cecilia K M/BAR 215 SA-6.....(9)235-9610
Soel Eloise PA/M 6801.....21720
Soelberg RAy B WRDCO 801 SA-6.....(9)235-9615
Sohlin Donnelly A S/NM 7809.....28726
Solak Jane P PPT 600 SA-17.....(9)523-4412
Solem Richard R AFR/DR 2723 AID.....29068
Solis Jose M PPT 626 SA-2.....27975
Solis Patricio M/FSI 500 SA-3.....(9)235-8829
Solitario Thomas EA/EX 4315.....23102
Solomin Edgar J II O/FADRC/DA 1239.....21386
Solomon LaVerne NEA/EX/BUD 4247.....22849
Soltis Marjorie A D 7222.....21092
Somburanasin Tiempan FSI 5602D SA-15..(9)235-9395
Somerville Ronald K CA 6811.....22261
Sommers Harriet B PPT 636 SA-17.....(9)523-4324
Soncrant Lorelei H L 6425.....22001
Sontag John P INR/RSE/SOV 4841.....28657
Soper Charles F SY/T 3810.....20914
Sopko Catherine J E 7250.....23256
Sorenson Glenn H OPR/VS B-258.....21634
Sorenson Maurice V LA/DR 5256A AID.....21274
Sorrentino Christine A ACDA 5731.....23442
Sotiropoulos Maria A EUR/WE 5232.....21469
Soulides Elaine C DS/IT 440 SA-8 AID..(9)235-1880
Southerland J Harlan A/BF/OAG 1328.....22320
Southwick E Michael EB/OT/TA 3822.....22735
Southworth Winthrop M Jr IO/IBC/BA 5336.....23049
Sowa Lenora F AF/S 4238.....23380
Sowell Robert E PA/PC/CM 5819A.....28892
Soyster Elizabeth PPT 386 SA-17.....(9)523-4327
Sozio Sandra A OPT/PD&E 310 SA-2 AID.....29383
Spafford Pauline F S/CPR 1701.....20706
Spangenberg Barbara FM/PAD 608 SA-12 AID....20169
Sparks Charles A/SY/I/WFO 4712 SA-15..(9)235-9364
Sparks Donald L INR/REC/RED 8666.....25168
Sparks Lillian F OC/T 5440.....21640
Sparks Nora C FADRC/DA 1239.....22640
Spat William C AG/AUD 511 SA-14 AID...(9)235-9190
Speaks Thomas P Jr OC/T 5440 G.....23418
Spear Moncrieff J ARA/PAN 4258.....24980
Spears Floyd AFR/EMS 3670 AID.....22308
Speh Christopher T O&ISO 19A15C.....27980
Speicher Scott E OC/PE 210 SA-6.....(9)235-1847
Speidel J J DS/POP 209 SA-16 AID.....(9)235-8117
Speier Richard ACDA/NP/NE 4953.....22942
Speilman Herbert OES/ENP/EN 7822.....29312
Speir Richard ACDA/NP/NE 4951.....22942
Spells Richard L D 7222.....22327
Spelman Douglas INR/REA/NA 8840.....22574
Spence Evelyn J PPT 662 SA-17.....(9)523-4378
Spencer Alease P INR/RAR 7538.....20378
Spencer Blanca C M/FSI 522 SA-3.....(9)235-8834
Spencer Carolyn S EUR/RPE 6517.....20312
Spencer Earl E ARA/EX/ADM/MSG 6258.....22463
Spencer Henry L OC/P B-528.....23601
Spencer Howard H FM/FCD 516 SA-12 AID.....20046
Sperling Jonathan L NE/EI 5318 AID.....29048
Spiegel Daniel L S/P 7316.....21724
Spiegel John W D 7220.....21094
Spiegel Daniel L S 7226.....29572
Spiegel John E D 7220.....21094
Spiegel Marianne S/P 7419.....22576
Spielman Herbert OES/ENP/EN 7820.....29312
Spillman Frank J EB/ORF/OFP/FPD 3427.....20635
Spingarn Jerome H ACDA 5929.....29504
Spinks Lois FM/CAD 635 SA-12 AID.....20071
Spinner Karen R PPT 700 SA-17.....(9)523-4249
Spire Alvin R OC/T 5440.....24554
Spiro Joel S EB/OT/STA 3331.....20787
Spishak Paul P SER/DM 725 SA-12 AID.....27962
Spountzis Panagiotis M/FSI 5526 SA-15.(9)235-1535
Sprague David M DS/ED 311 SA-18 AID...(9)235-9012
Spreckelmeyer Mary A CU/YSS 4328.....23649
Spreyer Frederick C COM 820B RP AID...(9)235-8989
Spriggs Barbara M OPT/FSP 211 SA-2 AID.....28542
Spriggs Conchita M AA/ASIA 6212 AID.....24177
Spriggs James MO/GS 2941 AID.....28716
Springer Edward H INR/REC/CDC 8440A.....21187
Springer Lawrence T PER/MGT/RMR/PR 1609.....25897
Springer Linda A M/FSI 1102 SA-3.....(9)235-8782
Springer Trudy OPT/PSD 110C SA-2 AID.....22962
Springsteen George S M/FSI 1200 SA-3..(9)235-8750

Sprott John T M/FSI 1102B SA-3.....(9)235-8779
Sprouse Dennis A FS/FD/P 6705 SA-15..(9)235-9306
Sprouse Terry O/ISO 1921.....20254
Spruce William E EB/ITP/OT 3831.....20886
Spruell Mary L PA/FOI 2811.....29322
Sprung Michael IO/EX/ADM 6336.....21174
Spurr Warren F OC/T 5440.....23874
Spurrier Helen D OC/S 6442.....23026
Stack Michael PPC/PB 3731 AID.....29110
Stack Rose C AF/EX 3517.....20852
Stacy Roy A AFR/SADAP 6942 AID.....29254
Stafford M Douglas SER/FM 525 SA-12 AID.....20128
Stafford Mark M A/ART B-258.....21634
Stagner Elsie E MP/A 1063A AID.....22978
Stalcup O Ruth ACDA/D/CS 5443.....29495
Staley Arnetta ES 5655 AID.....28552
Stalls Anita L PER/MGT/AS 2131.....28908
Stamberg Louis C PDC/PMS 3480 AID.....23348
Stanard Everett A PPT 210 SA-17.....(9)523-4335
Stanback Joanne C SCS 1813.....26858
Standbury Ralph ID/GAO 3237 AID.....27974
Standrod Garland DS/DIU 105 SA-18 AID.(9)235-8936
Stanfield L E CM/COD/OTR 759 PP AID...(9)235-9134
Stanfield Sylvia G EA/PRCM 4318A.....21436
Stanford J C PPC/PIAS 631 SA-14 AID...(9)235-9170
Stange Charles H CA/VO 712 SA-2.....21997
Stange Paul W A/FBO 320-A SA-6.....(9)235-9500
Stanley Dumar CA/VO 713 SA-2.....21943
Stanley James M PPT 232 SA-17.....(9)523-4408
Stanley Laurence CA/VO 815 SA-2.....21917
Stanley Logene DS/RES 214E SA-18 AID..(9)235-9016
Stanley Mary F PER/FCA/PAS 1830.....22643
Stanley Mitchel F EB/ORF/FSE 3525A.....20753
Stanley Mitchell K INR/EX 6510.....22555
Stansbury Dorothy W M/FSI 1108 SA-3...(9)235-8771
Stanton Florence G FM/ESD 503 SA-12 AID.....20140
Staples Brian E PPT 870 SA-17.....(9)523-4368
Staples Dorothy J REM/EMP 7802 SA-15..(9)235-9377
Staples Peter CM/COD 767 SA-14 AID....(9)235-9136
Staples William B LCol ACDA 5743.....21296
Stapleton Seton CA/VO 813 SA-2.....22893
Starke Kim T SY/WFO 4th Fl SA-15.....(9)235-9346
Starkey Glenn R Jr IO/EX/IFM 5331.....20493
Starks Jannis B INR/RAR 7528A.....22331
Starrett Stephanie D SSM 3420.....22505
Starrs Francis R ARA/USOAS 6495.....29444
Staton Betty M INR/RAF/CS 4635.....28738
Staubs Ralph A M/MED 2917.....28918
Stauffer David H PA/HO 3100 SA-1.....27773
Stauffer Stefanie C A/SY/CIC 2435.....22412
Stearns Palmer DS/ENGR 222 SA-11 AID..(9)235-9800
Stebbing David H EA/EP 4206.....24835
Steckel William SER/PBAR 721 SA-5 AID.....21787
Stedman Louise F A/FBO 315 SA-6.....(9)235-9502
Stedman William P Jr ARA 6263.....28562
Steele Bernard T INR/EX 6510.....21425
Steele Julie PA/PP 5827.....24973
Steenhoek Ronald L OC/T 5440.....29554
Steeves William D Jr INR/RNA/NE 4636.....22756
Stefanak Cynthia R OPR/ST 532 SA-6....(9)235-9531
Stefanka Rosemary A/SY/WFO 4112 SA-15.(9)235-9365
Stein Ted L L/UNA 5429.....27872
Stein Theodore DG/MED 2909.....27350
Steinacker Helen C OPR/ST/P 528 SA-6..(9)235-9533
Steinberg David ASIA/PT 4216 AID.....29084
Steinberg Eleanor B OES/NET/EST 4332.....21113
Steiner Charles J LtC PM/NPP 7327.....21835
Steiner Steven E PM/DCA 7424.....29778
Steiner Susan IO/DHP 5327.....20627
Stellato Alfred AG/SEC 415 SA-16 AID..(9)235-9727
Stemplinski Kathleen A M/MED 2911.....23616
Stepanek Joseph F PPC/PDPR 2675 AID.....21788
Stephan Anne E ACDA/MA/IR 5919.....21279
Stephan Theresa A OPT/FSP 219E SA-2 AID.....28184
Stephanek Joseph F PPC/PDPR 3947 AID.....28149
Stephen Eleanor G DS 208 SA-18 AID....(9)235-9050
Stephenson Charles W GC/ASIA 6312 AID.....28092
Stephenson Enaz IIA/EA 3947 AID.....21646
Sterenberg Margaret B A/OC/ARA 44A20.....28946
Stern Richard OPIC 732 BOT.....21766
Stern Rita G IO/EX/IFRM 5331.....28674
Sterne Marx NE/NENA 6668 AID.....29142
Sterner Michael E NEA 6244.....22460
Sterner Thomas A NE/PD 4716C AID.....28262
Stessalavage Joanne H S/AR 6311.....29260
Stettner Walter PPC/RC 3898 AID.....22602
Steuart Darnal C NEA/P 6252A.....22359
Steven Robert S ARA/AND 5906.....22575
Stevens Alice A PPT 232 SA-17.....(9)523-4408
Stevens Benjamin AAG/W 514 SA-16 AID..(9)235-9645
Stevens Bradley G A/SY/I 2418.....22412
Stevens Carolina PPT 700 SA-17.....(9)523-4246
Stevens Caroline A/AID 5655 AID.....28643
Stevens Charles DS/ENGR 286 SA-11 AID.(9)235-9813
Stevens Charles S LA/DR 2248 AID.....29146
Stevens Douglas K Jr O/ISO 19A16.....27956
Stevens Esther B OC/T 5440.....21380
Stevens Gwendolyn PPT 210 SA-17.....(9)523-4335
Stevens Jean F H OPT 495 SA-14 AID....(9)235-9082
Stevens Lucy DS/POP 204 SA-16 AID.....(9)235-9867
Stevens Michael G ARA/USOAS 6917.....22095
Stevens Patricia A FS/FD 6507 SA-15...(9)235-1418
Stevenson Betty BIFAD 3720 AID.....21451
Stevenson Mary L PER/CA/FS/SEC 2336.....29526
Stever John J FADRC/DR 1239.....20422
Stevick Earl W M/FSI 5526 SA-15.....(9)235-1532
Steward Viola G FM/BFD 536 SA-12 20176
Stewart Battie H PPT 362 SA-17.....(9)523-4427
Stewart Betty A A/ALS 504 SA-6.....(9)235-9517
Stewart Carol Y PER/MGT/RMR 1826.....23846
Stewart David P L/UNA 5429.....20557
Stewart Donald E J ARA/USOAS 6917.....22095
Stewart Donald J OC/T 5440.....21640
Stewart Franklin R PDC/RDP 2246 AID.....27937
Stewart George S FM/ESD 508 SA-12 AID.....20022
Stewart Jo-Ann OPR/ST/SA 532 SA-6.....(9)235-9528
Stewart Joan E NEA/INS 5251.....21450
Stewart Mitchell PA/M 6805.....29861
Stewart Otis OPIC 613 BOT.....27776
Stewart Patricia A CM/SD 710 PP AID...(9)235-9111
Stewart Roberta S PM/SAS 7418.....22024
Stewart Shirley S/CPR 1240.....21702
Stewart Susan PPC/PDPR 3889 AID.....26123
Stewart Thelma D OPT/FSP 211F SA-2.....29094
Stewart Wanda CM/COD 758 SA-14 AID....(9)235-1115
Stich Jane IO/DHP 5327.....21108

Stickel Wendy LA/DR 2253A AID.....29485
Stigers Donald W INR/EX 6510A.....21746
Stigliani Nicholas A INR/RSE/SOV 4841.....29201
Stilley Gay INR/RSE/SOV 4844.....29187
Stillwell Carol L PFC/PB 3754 AID.....29176
Stinson Anne T OPR/VS B-258.....21634
Stinson Marina W M/FSI 3321 SA-15.....(9)235-9271
Stitt Mary P M/EEO 7535.....21294
Stock Raymond R GAO/ID 1821.....23276
Stockard Joe L AFR/SAP 2496 AID.....27285
Stockard Nadene J SER 335 SA-8 AID....(9)235-1994
Stocker Carol Kay EUR/RPE 6430.....21688
Stockman Anita PA/PRESS 2109.....22497
Stockman Charles J LAC/CEN 4911 AID.....20156
Stoddard Gloria D FM/PAD 601 SA-12 AID.....21479
Stoddard Philip H INR/RNA 4524.....28403
Stogdale Debra L INR/STA 6524A.....20926
Stojakovich Kathleen M/MED 2906.....22872
Stokes Carolyn Y PPT 414 SA-17.....(9)523-4265
Stokes Charles A BF/FS/AD 6110 SA-15..(9)235-9248
Stokes Elliot I OC/P SA-4.....(9)235-7005
Stokes Joan P IO/IEP 5321.....20600
Stokes Juanita P A/ALS 506 SA-6.....(9)235-9520
Stolte Ralph H PPT 414 SA-17.....(9)523-4265
Stoltz Dorothy OPT/DIR 300 SA-2 AID.....29718
Stone James W M/FSI 5526-A SA-15.....(9)235-1536
Stone Mary S OB/T 1135.....27820
Stone Sylvia DS/N 708 SA-18 AID.....(9)235-8934
Stoneman Elvyn A INR/DDR/RGE 8742.....21428
Storch Laurence L/PM 6429.....20568
Storer James A OES/OFA/FA 3214.....22335
Storey Sarah P PPT 414 SA-17.....(9)523-4265
Storing Paul E ARA/MEX 4917.....29293
Storm Ann M/FSI/SLS 800 SA-3.....(9)235-8821
Stormer R Reed A/ALS 501 SA-6.....(9)235-9467
Stormont Russell M SY/EX 2509.....21596
Stottlemyer David L IO/PMS 6808.....28588
Stouffer Carol M/MED 1163-1776 Pa Ave.(9)724-9621
Stout Carles E OC/EX-T 2130.....22938
Stowe Priscilla ACDA/WEC/SI 4660.....23496
Strader Gwynne L L 6425.....29598
Strahl Carroll RDP/NTF 123 SA-8 AID...(9)235-1890
Strand Robert R ACDA/ISP/REG 4494.....27438
Strang Kathleen ACDA/ISP/SA 4488.....21542
Strannigan Elizabeth J ARA/USOAS 6494.....29376
Strassberger Joseph LAC/DP 3911 AID.....20678
Strassberger William V PPC/PB 3748 AID.....23918
Stratos Mary R ARA/CAR 3244.....29220
Stratton A Paul Jr M/FSI/PER 907 SA-3.(9)235-8806
Stratton Pamela M PER/PPM 3712 SA-15..(9)235-9593
Straub Lawrence D O/ISO 19A16.....20277
Straus William W OC/P B-528.....22357
Strawberry Kenneth R PA 2327.....26620
Strawberry Wilma H S/P 7312.....29571
Strawn George R FM/CAD 638A SA-12 AID.....28271
Street Clarence E EB/MC 5818.....21157
Street Maggie R L/OES 6420.....21550
Streit Peggy OPA 4898A AID.....28632
Stroman Ethel A PPT 210 SA-17.....(9)523-4376
Stroman Mary E PA/PP 5831.....21433
Stromayer James T/CST 1004.....28959
Stroot Michael LA/DR 225 SA-8 AID.....(9)235-1379
Strother Austin J M/MO/R 7529.....20329
Stroud Frederick R OPR/ST SA-7.....78995
Stroughters Herbert Jr MO/CRM 536 SA-12 AID.20151
Struharik Paul A AFR/RA 3327A AID.....21372
Strutzel Michael P EUR/RPM 6513.....22128
Stuart John CM/ROD/LA 725 SA-14 AID...(9)235-9143
Stuckey Mary T EA/PHL 5311.....29302
Stuckey Robert OC/S 6442.....23026
Sturdivant Julius L FADRC/PBR 1758.....29523
Sturgeon George S OC/PE-L SA-7.....71416
Sturgeon Louise V OPR/ESC 1252.....23432
Styles Michael H EB/OA 58330.....20316
Stypmann Charles O OPR/ST SA-4.....(9)339-7001
Suchan Gregory M PM/NPP 7327.....21835
Sucher Mark G A/SY/I/WFO 4000 SA-15...(9)235-1949
Suchinsky Allan E PM/MC 800 SA-6.....(9)235-9764
Sugarman Robert J IJC 200 SA-10.....29456
Suggs Charlotte COM 806G SA-18 AID....(9)235-8889
Suggs Sherry NE/TECH 4711 AID.....29734
Sukin Hope DS/N 720E SA-18 AID.....(9)235-8996
Sulak Michael A OC/PE-I 2402 SA-7.....75903
Sule Marie F DS/PO 217A SA-18 AID.....(9)235-9048
Sullivan Angela T 7208.....27888
Sullivan Ann M ACDA/GC 5635.....21867
Sullivan Daniel P EA/TIMBS 5206.....23276
Sullivan David F BIC/OMP/CRD 7717 Commerce..20286
Sullivan E Alice A/SY/EX 2509.....21596
Sullivan Joan C PDC/OFDA 19A08A AID.....28924
Sullivan John H AA/ASIA 6212.....29223
Sullivan June M OPIC 703 BT.....28582
Sullivan Loreen P ACDA 5933.....28467
Sullivan Mildred J IO/IBC 5336.....22754
Sullivan Patrick J O/FADRC/DA 1239.....29569
Sullivan Paul V INR/CIS 7516.....22585
Sullivan Roger W EA 6208.....23586
Sullivan William L Jr OES/OFA/MST 5212.....20853
Sult Ernest P BIC/OMP/CRD 7725 Commerce.....21132
Summerlin E Ray FM/BFD 536 SA-12 AID.....20176
Summers David C S/S-O 7516.....21512
Summers Luther MO/CRM 536 SA-12.....20151
Surber Denise E PER/REM 7520-A SA-15..(9)235-9378
Surber Russell J ARA/CAR 3244.....23449
Sussman Colleen A PA/PC/ED 4833.....20713
Sutherland Peter A PER/PCE/PE 2803.....23412
Sutton Aleen B BF/FS/AD/AA 6203 SA-15.(9)235-9311
Sutton Greta M FADRC/LR 2442-F.....22662
Sutton Marjorie A A/ALS 947-J SA-11.....23783
Suttor Richard DS/AGR 403B SA-18 AID..(9)235-8948
Svendsen Eric E IO/ONP 6234.....20625
Svrcek Sophie A A/OS 234 SA-6.....(9)235-9600
Swafford John M A/SY/PRS/DP 2530.....26173
Swan Charles V A/FBO 302 SA-6.....(9)235-9475
Swan Lynne E ACDA/ISP/SA 4923C.....23535
Swan Scarlett M M/FSI 904 SA-3.....(9)235-8799
Swango Irma B FM/SSD 614 SA-12 AID.....20136
Swankowski Eugene L OC/P B528.....22167
Swanson Nils J S/S-I 7241.....23837
Sweeney James J A/SY/E 2424.....23108
Sweeney Rita T AF 6236.....29478
Sweeney Ruth M SSM 7526.....22505
Sweisthal Renee M PER/CA/FS/EA 2332A.....23312
Swenson Elaine DS/H 628 SA-12 AID.....23781
Swenson Russell DS/POP 213 SA-16 AID..(9)235-8081
Swierczek Patricia W OC/PE-E/F 2313 SA-7....79798

Swiers Peter B EUR/RPM 6513.....21230
Swift Lloyd B M/FSI/SLS 901B SA-3.....(9)235-8816
Swindall Catherine DS 301 SA-16 AID...(9)235-9649
Swinehart Nancy ACDA/A/SY 5731.....23506
Swing William L AF/C 4246.....21706
Swisher Julian W A/ALS 513 SA-6.....(9)235-9516
Swope Mary E S/AG 7509.....20968
Sykes Kenneth E SY/I/WFO 4th Fl SA-15.(9)235-9346
Sylvester John Jr INR/REA 8840.....21179
Sze Daniel S A/FBO 310 SA-6.....(9)235-9480
Szlyk Marie G OPR/LS 2208.....20582
Szopa Eugene S PER/G 6217.....22825

T

Taft George D/LOS 4321.....28233
Taggart Larry D SY/WFO 4th Fl SA-15...(9)235-9347
Taggart Spencer L M/FSI 3114A SA-15...(9)235-9273
Tagliani William EB/OT/TA 3822.....22777
Tait Susan T M/MO 7423.....22552
Takeuchi Kinu M/FSI/SLS 5602 SA-15....(9)235-9395
Talak Ronald OPR/GS 1493.....28208
Talbert Alberta P PDC/PMS 3929 AID.....29434
Taliaferro Sophie F BF/OF 6104 SA-15..(9)235-9341
Tam Ngac Thi FM/FSD 529B SA-12 AID.....20110
Tamanini Pauline A/EX 3424.....28920
Tan Pedro S A/ALS 504 D SA-6.....(9)235-9519
Tanequoot Sue D M 7207.....28879
Tanes Mary M OES/APT/SEP 5801.....23668
Tangeman Arthur J OC/T 5440.....21640
Tanguay Janet M FADRC/DA 1239.....20749
Tanji Flora M NE/PD 4720 AID.....29122
Tanner Lawrence PDC 529D SA-14 AID....(9)235-9238
Tapley Hattie N CA/VO 800 SA-2.....21980
Tapp Delores W SER/FM/SSD 614 SA-12 AID.....20148
Tarin John A PPT 414 SA-17.....(9)523-2384
Tarnoff Peter S/S 7224.....22540
Tarnowski Alice ACDA/ISP 4495.....21532
Tarpgaard Peter Cmdr ACDA 5499.....23422
Tartaro P Helen PPC 633 SA-14 AID.....(9)235-9161
Tartaro Patricia DS/AGR 408 SA-18 AID.(9)235-8993
Tassa Ruth DS/POP/LA 316 SA-16 AID....(9)235-9679
Tate Eunice R PDC/PMS 3929 AID.....29435
Tate F Wayne AFR/DP 6671 AID.....29202
Tatu Francis J IO/UNP 6333.....20513
Tatum Margaret L PPT 262 SA-17.....(9)523-4242
Tatum Richard A/SY/T 3810.....20548
Tatum Robert M FADRC/DR/PAS 1239.....28459
Taubenblatt Selig A NE/PD 4720 AID.....29122
Taubenfeld Rita F IO/HR 4808A.....25879
Tauch Marcella CM/SD 701 SA-14 AID....(9)235-9125
Tavares Joseph OPIC 805 BOT.....29634
Tavlas George S EB/PAS 2833.....20500
Taylor Anthony MO/CRM B-461 AID.....28392
Taylor Anthony S BF/FS/A 6314 SA-15...(9)235-9323
Taylor Carl E PA/M 6801.....22174
Taylor Curtis H S/S-I 7241.....23837
Taylor Elizabeth K FS/FD 6713A SA-15..(9)235-9326
Taylor Everard S ARA/EX/ADM 3260.....21694
Taylor Frances W PA/M 6801.....22685
Taylor Garcille M PPC/PDPR 2937 AID.....21772
Taylor Gloria S O/FADRC/LR 3239.....21099
Taylor J Clagett AF/S 5526.....23274
Taylor James C Jr AF/S 4238.....23274
Taylor Jeffery A OC/P B-528.....22243
Taylor John R PA/M 6810.....22224
Taylor Karen PDC/PVC 3491 AID.....20990
Taylor Marie S OPR/LS 2105.....21118
Taylor Mary C OF/FD/P 6701 SA-15.....(9)235-9292
Taylor Melva MO/CRM 3417 AID.....29320
Taylor Mildred OPT/CSP 121B SA-2 AID.....28755
Taylor Mildred E DS/IT 401 SA-8 AID...(9)235-1853
Taylor Paul D EB/ORF/OFP/FPD 3427.....23036
Taylor Robert ASIA/PT 4216 AID.....29086
Taylor Sadie N INR/OD 6531.....22746
Taylor Samuel DS/POP/LA 316 SA-16 AID.(9)235-9704
Taylor Shirley ARA/RPP 5911.....29362
Taylor Thomas W WRDCO 801 SA-6.....(9)235-9615
Taylor Valine M OC/T 5440.....21640
Taylor Wade A OC/PE-M/T SA-7.....(9)557-9533
Taylor Willard B PPT 870 SA-17.....(9)523-4286
Taylor William H OPR/LR 2442-B.....28347
Teague Aundrae MO/CRM 3417A AID.....29320
Teemant Asta DS/DIU 533 SA-14 AID.....(9)235-2304
Tefft John F IO/UNA 7511.....28345
Tegethoff Robert H INR/OIL 8667.....21402
Teicher Howard J PM/ISP 7428.....21129
Teigs Curtis D DS/IT 339 SA-8 AID.....(9)235-1990
Teil Kurt NE/JLS 5312 AID.....28408
Telfair William J FM/PAD 605 SA-12 AID.....20716
Telon A Terry ARA/USOAS 6917.....23013
Teplitz Vigdor L ACDA/ISP/SA 4480.....23213
Terranova Joseph Jr A/SY/DASS 2517.....21032
Terrell Mazzie V PPT 210 SA-17.....(9)523-4335
Terry Brenda S ARA/RPP 5911.....22267
Terry Gail COM/CPS 705 SA-18 AID.....(9)235-8362
Terry Kathy A PA 6804A.....20782
Terry Regina L OES/ENP/PO 7819.....23367
TeSelle Virgil W FADRC/DA 1239.....29268
Testa Julia M INR/OIS/IHS/EB 6535.....20518
Tett Lois AFR/EMS 3664 AID.....22308
Tewey Barbara C ACDA/D 5934.....28462
Thal Dan J PER/FCA/JO 2429A.....27691
Thall Marcia NE/ME 3317 AID.....22076
Thayer Harry E T EA/PRCM 4318A.....26300
Theil Peter LAC/DP 3911 AID.....23316
Theodore Barbara G ARA 6263.....23543
Thibault Albert A M/FSI 5602 SA-15....(9)235-1537
Thibodeau Catherine F H 7251.....22163
Thiuri John M M/FSI 5802 SA-15.....(9)235-1537
Thom William T FM/CAD 621 SA-12 AID.....20102
Thomann Joyce E ACDA 6510A.....20224
Thomas Andrea M M/FSI 5602 SA-15.....(9)235-9395
Thomas Betty L M/EEO 4427.....29040
Thomas Brian G PPT 316 SA-17.....(9)523-4333
Thomas Charles H EUR/RPM 6227.....21627
Thomas Cheryl K PER/FCA/ARA 2336.....22054
Thomas Cornell AFR/DP/PAB 6671 AID.....22902
Thomas D Woods DS/BIFAD 3720 AID.....20802
Thomas Dennis OC/P B-528.....20388
Thomas Dorothy E EUR/EX 5428.....23286
Thomas Ed CM/COD 749 SA-14 AID.....(9)235-9137
Thomas Edward E LEG/CLS 2895 AID.....28335
Thomas Francis H AF/EPS 4515.....20281
Thomas Garnett L OC/PE-M Bay A SA-13.....71706

Thomas Geraldine AFR/DP/PPE 5916 AID.....23372
Thomas Howard F ASIA/PN 3313 AID.....28226
Thomas James J OPIC 734 BT.....28962
Thomas John DS/POP 306 SA-16 AID.....(9)235-9705
Thomas John M A 6316.....21492
Thomas Jonas L OPR/GS B-229.....21672
Thomas Joyce I EB/EX 6820.....21527
Thomas Kenneth D HA/ORM/IPP 7802.....21585
Thomas Lenora C H 7261A.....21613
Thomas Lou MO/CRM 3659 AID.....22000
Thomas Mabel G OPT/PD&E 308 SA-2 AID.....29832
Thomas Martha Ann A/FBO/IDF 324 SA-6..(9)235-9440
Thomas Norman I FADRC/PBR 1758-D.....29570
Thomas Oliver J OC/P B-528.....20388
Thomas Patricia E GC/TFHA 6887 AID.....28308
Thomas R A OC/P SA-4.....(9)339-7005
Thomas Ross PPC/PIAS 635 SA-14 AID....(9)235-9161
Thomas Sarah DS/RD 506 SA-18 AID.....(9)235-8918
Thomas Sonja D FS/FD/P 6507 SA-15.....(9)235-9286
Thomas Susan P M/FSI/PER 907 SA-3.....(9)235-8806
Thomas Sylvia BF/FS/AD/RR 4705 SA-15..(9)235-9259
Thomas Tanya M PPT 362 SA-17.....(9)523-4427
Thomas Una M OC/T 5440.....21640
Thomas Velma J EB/ITP/EWT 3815.....20444
Thomas Wanda L PER/ES/RET 1251.....23300
Thomas Yvonne M ARA/CCA 3250.....29274
Thomason Wanda L PER/ES/RET 1251.....23342
Thompson Alec OPIC 613 BOT.....27776
Thompson Ben MO/GS 260 SA-11 AID.....(9)235-9820
Thompson Charles ENG 555 SA-11 AID....(9)235-9820
Thompson Charles H FS/FD/P 6705 SA-15.(9)235-9317
Thompson Clinton L DM/C 717 SA-12 AID.....20032
Thompson Doris A/SY/I 4th Floor SA-15.(9)235-9366
Thompson Faye R WID 3245 AID.....22808
Thompson Gilman C 7256.....20775
Thompson Graham AFR/DR/CAWARAP 2713 AID.....29068
Thompson James F TA/H 308D SA-18 AID..(9)235-9020
Thompson James Jr DM/CC 737 SA-12 AID.....20122
Thompson James L MO/OM 3312 AID.....29076
Thompson James P OPR/GS B 229.....21672
Thompson Jane E FADRC/DA 1239.....29569
Thompson Jane M A/ART B-258.....21634
Thompson Janice M OPR/St/S 535 SA-6...(9)235-9527
Thompson John H BF/FS/P 6701 SA-15....(9)235-9308
Thompson Ketty P M/FSI/SLS 511 SA-3...(9)235-8831
Thompson Leola NE/TECH 4713 AID.....29734
Thompson Linda M IO/UNP 6334A.....21316
Thompson Llewellyn Jane OPR/VS B-258.....21634
Thompson MacAlan MO/OM 3312 AID.....29076
Thompson Natalie DS/DIU 1656 AID.....29345
Thompson Richard A FADRC/PBR 1758.....28236
Thompson Richard S EUR/NE 4511.....21194
Thompson Robert A ASIA/PN 3313 AID.....28226
Thompson Robert E FS/FD/V 6804 SA-15..(9)235-9330
Thompson Ruth DS/OST 209 SA-18 AID....(9)235-9046
Thompson Shirley D EUR/P 5229.....20682
Thompson Wilma L INR/RAF 4635.....27174
Thoms Andrew G Jr PM/SSP 7325.....25098
Thomson Barbara F INR/REC/TI 8723.....20090
Thomson David R S/IG/IS 2317.....20152
Thomson James F DS/H 308D SA-18 AID...(9)235-9020
Thomson William H ACDA/WEC/DI 5741.....20812
Thoren E Michele H 7247.....21882
Thormann Peter H PPC/PDPR 3898 AID.....28929
Thorn James T A/SY/E 2424.....23142
Thornburg Sam C SER/MO 3328 AID.....28972
Thorne C Thomas Jr INR/RAF 4536.....26130
Thorne Carlton E Maj ACDA/OA 804 SA-6.(9)235-2271
Thorne Patricia M O/FADRC/DA 1239.....27767
Thornton Ann M OPR/ASD 1890.....29565
Thornton Gene A OC/T 5638.....20429
Thorpe Faylene D PPT 210 SA-17.....(9)523-4335
Thorpe Shirley C S/NM 7331.....28464
Thorson James M S/IG/IS 2317.....20152
Thounhurst Deborah L INR/RNA 4524-A.....28401
Thounhurst Thomas E INR/EX 6510.....21347
Thrower Jack OPT/FSP 211 SA-2 AID.....29094
Thyden James E S/S-O 7516.....21512
Tice Donald C P 7242.....21598
Ticknor William L S/S-O 7516.....22374
Tighe Thomas B CM/SD/SUP 711 PP AID...(9)235-9110
Tileston Fred ASIA/PD 613C SA-18 AID..(9)235-8960
Tilles Helen O LA/DR 2245 AID.....27921
Tillman Katie M ACDA/A 5725.....23708
Tillman Marsha J PM/DCA 7424.....27973
Tilly Adeline LA/DP 3917A AID.....21737
Tilson Richard SY/I:WFO 4th FL SA-15..(9)235-9345
Timbie James P ACDA/ISP/SA 4495.....21532
Timmins David B EUR/RPE 6517.....28222
Tingle Lydia W FADRC/PBR 1659.....20984
Tinker Anne AFR/SFWA 2543 AID.....21916
Tinker Richard D OC/PE-R 1402 SA-7.....72216
Tinsler Douglas AFR/SFWA 2643 AID.....21916
Tinsley Barbara A EB/IFD/BP 3827.....23202
Tinsley Jeanette NE/PD 4712 AID.....27327
Tisa Stephen GC/AFR 6891C AID.....23808
Tisdale Margaret ARA/PPC 6915.....23722
Tisdall T B PPT 414 SA-17.....(9)523-4265
Titus Ross P PM/SAS 7418.....23950
Tjossem Guinevere DS/H 309 SA-18 AID..(9)235-8929
Todd James C EB/ORF/FSE 3524A.....26324
Toliver Mozella COM/ALI 709 RP AID....(9)235-8896
Tolman Elizabeth B EA/VLC 5315.....23133
Tolson Darryl T SY/MGT/DIS 2426.....20459
Tolson Demetria OC/P BB-528.....28350
Tolson Jerome S PER/PPM 3712 SA-15....(9)235-9622
Tolson Joseph M O/ISO 1921.....27765
Tomlinson Stewart L GAO 1821.....23276
Tompkins Arthur M FADRC/LR 3239.....21099
Toney Gerald R SCS 1813.....29706
Toney LaVern PDC/PVC 3912 AID.....22011
Toole John MO/PUR 286 SA-11 AID.....(9)235-9813
Toot Katherine L FM/ESD 501 SA-12 AID.....20135
Torrey Alice W OPR/GS 1493.....23636
Torrey DeVonne ACDA/PA 804 SA-6.....(9)235-9796
Torrey Raymond J EOP 2664 AID.....27996
Toth Shirley DS/OST 203 SA-18 AID.....(9)235-8872
Toumayan Alec G OPR/LS 2212.....23492
Towell Edna J PPT 414 SA-17.....(9)523-4265
Towell Leon F FM/SSD 614 SA-12 AID.....29506
Tower William E S/S-O 7516.....20564
Towery F Gary NE/NENA 6930 AID.....29246
Towlsey Henrietta M IIA/EA 3892 AID.....28167
Townes Eugene SER/MO/PAV B-932 AID.....28400
Townsend Lewis R REE/BEX 7314 SA-15...(9)235-2168
Townsend Susie M MO/OPM 3312 AID.....23800

Towsley Henrietta IIA/EA 3892 AID.....28235
Toyryla David T ARA/AND 5906.....23076
Tracey Margaret IIA/AA 5883 AID.....28298
Tragen Irving G ARA/USOAS 6495.....29422
Trail George A AF/W 4250.....22637
Trainor William J Jr INR/XR 6842.....20805
Trask David F PA/HO 3100 SA-1.....28888
Trattner John H D 7222.....28930
Travers Annie E AF/EX 3517.....20739
Traylor Orba DS/UD 508 SA-18 AID.....(9)235-8902
Treadwell Brian W OPIC 846 BOT.....29154
Treadwell Oris N FS/FD/V 1059E.....29384
Trendic Sandra J CA 6811.....29576
Trent James L CMC 7310.....21647
Trent Mary V OMSN 3356 Interior.....(9)343-9143
Tretola Mary F PER/FCA/ARA 2336.....29731
Tretola Michael J SY/PRS 2530.....26173
Trevithick John P IO/SCT 1429.....23511
Triggs Sharon E IIA/EA 3881 AID.....29012
Trimiar Patrice D PPT 870 SA-17.....(9)523-4286
Tripp Scott A SY/PRS/DD 2519.....23914
Tripp Stephen R PDC/OFDA 2244 AID.....27935
Trites William S SY/PSI 4th Fl SA-15..(9)235-1744
Trout Joseph CM/ROD 724 SA-14 AID.....(9)235-9142
Trow Robert E LCol ACDA 4660.....21258
Troy Allene P IIA/IA 3847 AID.....28161
Troy Jane OPIC 838 BOT.....29643
Trudeau Paul G FM/BFD 539 SA-12 AID.....20176
Trueheart Barbara J FM/EXO 525 SA-12.....20014
Truitt Michele E PPT 700 SA-17.....(9)523-4246
Truly Steve O/ISO 1921.....20240
Truss Jacqueline DS/IT 323 SA-8 AID...(9)235-1965
Trussell Walker SY/CC 2435.....22412
Tubbs Paul S A/SY/T 3810.....22304
Tucci Dominic L PPT 632 SA-17.....(9)523-4308
Tucci Eugene D PDC/ASHA 509 SA-14 AID.(9)235-9190
Tucker Cheryl L PA/PC 4827A.....28203
Tucker Cynthia LA/CEN 4911 AID.....20157
Tucker Susie J SCS 1813.....23651
Tuckerman Gustavus M/FSI 400-C SA-3...(9)235-8836
Tudor Max R A/OS 234 SA-6.....(9)235-9600
Tufte Inga R AF/I 5238.....22279
Tully Bruce W A/SY/PRS/DD 2519.....23914
Tumavich Nancy M NE/NENA 4713 AID.....29142
Tumblin Margie ASIA/EMS 3311 AID.....29074
Tummarello Anthony AFR/ENGR 2926 AID.....23946
Tunik Galina OPR/LS 2208.....27752
Turley William A Jr PER/MGT/RMR 1609.....23383
Turman Gertrude J FS/FD/V 6524 SA-15..(9)235-9325
Turman James A EA/TD 609 RP AID.....(9)235-8980
Turnbull Lawrence ACDA/MA/AT 5499.....23423
Turner Annie L IO/EX/IR 4334.....21045
Turner Barbara A NE/TECH 4731 AID.....27954
Turner Deborah H AF/C 4246.....21707
Turner Delancy M ARA/RPP 6911.....22389
Turner Doris M PPT 656 SA-17.....(9)523-4315
Turner Dorothy K PER/PPM 3712 SA-15...(9)235-9593
Turner Francis FADRC/PBR/R 1420.....20368
Turner Herbert D PPC/PDPR 3534 AID.....20226
Turner Joyce A CA/VO 709 SA-2.....21939
Turner Linda ASIA/PT 4216 AID.....29086
Turner Pauline M/MED 2906.....22199
Turner Roberta L OPT/CSP 123 SA-2 AID.....28755
Turner Veronica B OC/P B-528.....22936
Turpin Leigh FADRC/PBR 1659.....28682
Turqman Thomas T BOC/OED 3409 Com.....(9)377-2037
Turrentine Archelaus R OES 7813.....28056
Twaddell William H S 7231A.....29572
Twanmo Katty C FM/LD 619 SA-12 AID.....20112
Twiford Michael J A/SY/NSU 2534.....28524
Twinam Joseph W NEA/ARP 4224.....20503
Twining Charles H EA/ANZ 5210.....29690
Twombly John F III ACDA/ISP 4487.....27374
Tyler Carrie E FADRC/PBR B844F.....22518
Tyler Eva O PPT 870 SA-17.....(9)523-4286
Tyler Portia F FADRC/DIR 1239.....23325
Tyler Thomas ASIA/DP 3208 AID.....29056
Tyson Judith M EB/OFP/FPD 3427.....20635
Tyson Paul H T 7208.....20004

U

Ubrich Wayne F OC/T 5440.....23455
Uhrman Simon PER/PMS/PPM 413 SA-6.....(9)235-9593
Uji Carol A CA/VO 808 SA-2.....21911
Ulinski John A PDC/PVC 3499 AID.....29206
Ullman Wilmer A COM/CPS 713C RP AID...(9)235-8883
Ullrich Daniel W OC/EX 44A33.....29414
Ulmer Sandra Y EUR 6226.....21567
Ulrich Henry A Jr OPT/DIR 325 SA-2 AID.....29718
Ulsaker June SER/MP 1058 AID.....22978
Ulsaker Norman L AFR/DR 3530A AID.....29853
Ulsh Jack L M/FSI 500-B SA-3.....(9)235-1445
Undeland Richard E NEA/P 6253.....20666
Unkle Dorothy B OES/APT/SA 4333.....22648
Updike Anne CM/ROD 731 SA-14 AID.....(9)235-9116
Upston John E IO/UCS 500 SA-2.....22762
Upton Barbara A LA/DP 3910 AID.....23462
Urban Elayne J M/FSI/SPS 800 SA-3.....(9)235-9563
Urbaniak Leo SY/I/WFO 4th Fl SA-15....(9)235-9346
Ureksoy Charlotte AA/PHA 3932 AID.....21231
Utterback Joan IO/UNESCO 4806A.....23619
Uyehara Cecil LAC/DP 3247 AID.....20008

V

Vaccaro Albert A INR/RNA/NE 4528.....28413
Vahey Mark A SER/FM/RSD 519 SA-12 AID.....20182
Vaky Viron P ARA 6263.....29210
Valdez Abelardo L AA/LA 6265 AID.....28246
Valentin Paul Stevans FM/FSD 531E SA-12 AID.20110
Valentin Steve S FM/FSD 532 SA-12 AID.....20179
Valentino Peter LA/DR 225 SA-8 AID....(9)235-1379
Valerga Stanislaus R P S/S-O 7516.....21512
Valerio John Jr DM/C 725 SA-12 AID.....20032
Vallese Domonic PER/MGT/AS 2129.....22190
Valltos Catherine OPA 4898 AID.....28636
Van Ackooy Lillian EUR/EE 5220.....23130
Van Beek John P FADRC/LR 2442-C.....22053
Van Buren Lester M FADRC/DA 1239.....21704
Van Buren Susie A B/FMS 1801.....23416
Van Buskirk Alden ENGR 204 SA-11 AID..(9)235-9800
Van Camp Janet LA/DR 2242 AID.....20246
Van Cleef Helen OPIC 702 BOT.....28582

Van DenBos James SER/IT 337 SA-8 AID..(9)235-1990
Van DerLyke Joan L L/ARA 5527A.....20735
Van Doren Charles N ACDA/NP 4930.....23466
Van Dusen Roxann PPC/PDPR 3898 AID.....23692
Van Edwards Ellen O BIC/OMP/CRD 7719 Com....20824
Van Hollen Christopher S/IG 2317.....20152
Van Horn Mary E PER/FCA/EA 2332A.....23312
Van Ravenswaay Lyle CA/VO 710 SA-2.....22916
Van Reigersberg Stephanie R OPR/LS 2204.....28916
Van Roatle R ASIA/PD 622B SA-18 AID...(9)235-8960
Van Treeck Douglas ARA/ECA 4908.....22179
Van Valkenburg David R S/S-O 7516.....21512
Van Zuylen Mabel LA/DR 2248 AID.....29148
Vance Cyrus R S 7226.....24910
Vance David H INR/REC/TR 8440.....22301
Vance M Suzanne ACDA/D/ES 5933.....28478
VanDerLyke Joan L L/ARA 5527A.....20734
Vanech Frances ASIA/PD 613 SA-18 AID..(9)235-8960
Vanhook Melvern FS/FD/P 6707 SA-15....(9)235-9332
VanWert James S/NM 7809.....20879
Vapniarek Thomas M SER/FM/CAD 624 SA-12 AID.20072
Vardas Constantine COM 722E SA-18 AID.(9)235-8875
Varner John W FADRC/DA 1239.....20543
Varney Peggy FM/ESD 503 SA-12 AID.....20140
Varrati Gilda FFP/FRD 529A SA-14 AID..(9)235-9238
Varros George P SY/FIPS 2422.....20941
Vasquez Jose A OPIC 613 BOT.....27776
Vaughan Etta DM/CC 735 SA-12 AID.....20122
Vaughn Jacqueline AFR/PPS 2925 AID.....20206
Vaughn Marion F PPT 584 SA-17.....(9)523-4318
Vaznaugh Frederick S ARAØUSØAS 6917.....22317
Vea Theodore H A/FBO/BDC 327 SA-6.....(9)235-9489
Veale William C PM/DCA 7424.....21862
Veitengruber Loraine A/FBO 321F SA-6..(9)235-9445
Vekeman Betty M OPT/FSP 209 SA-2 AID.....28554
Velasquez Antonio M LA/DR 2249 AID.....23402
Veliotes Nicholas A NEA 6244.....29464
Velott LaRue H CA/SS 621 SA-2.....26338
Venson Carolyn DS/PO 208 SA-18 AID....(9)235-9050
Vere Joseph M AAG/W 514 SA-16 AID.....(9)235-9645
Vereka Carole A SER/FM 525 SA-12 AID.....20158
Verity Eileen D OPR/GS 1493.....23636
Verley William R PER/ES/RET 1251.....23342
Verner Douglas BF/FS/DIC 6112 SA-15...(9)235-9247
Verner T Darrell SER/FM 525 SA-12 AID.....20158
Vershbow Alexander R PM/ISP 7430.....24930
Verville Elizabeth G L/EA 6427.....23039
Vespertino Victor V A/FBO 327 SA-6....(9)235-9508
Vest George S EUR 6226.....29626
Vestrich Alan I DS/DA 522B SA-18 AID..(9)235-9024
Vezina Mary A PPT 700 SA-17.....(9)523-4252
Vidibor Jerome AAG/W 514 SA-16 AID....(9)235-9645
Viener Ronald S LA/DR 2245 AID.....27927
Vignone Maria DS/DIU 570 SA-14 AID....(9)235-2113
Vilaplana Victor A L 6425.....22149
Vilches Agustin G M/FSI 412 SA-3.....(9)235-8834
Vincent Christine C HA/ORM 7802.....22363
Vincent Reginald AG/IIS 511 SA-16 AID.(9)235-9732
Vine Richard D EUR 6226.....21566
Vinson Edward AA/NE 6732 AID.....28224
Vinson Lauretta D FM/PAD 604 SA-12 AID.....20716
Viragh Bendeguz COM 709D SA-18 AID....(9)235-8975
Virrati Gilda FFP/FRD 308 SA-16 AID...(9)235-9686
Virts Violet L EB/OA 5830.....20316
Vitale Paul DS/H 628 SA-12 AID.....23780
Vitulano Theresa AA/PPC 3898 AID.....20974
Vogel Barbara PDC/ASHA 509 SA-14 AID..(9)235-9190
Vogel Lynn EB/ORF/FSE 3638.....20354
Vogel Paul SY/PSI/WFO 4th Fl SA-15....(9)235-1737
Vogelsang William E DS/DIU 563 AID....(9)235-1840
Vogler Jessie PDC/FFP 540 SA-14 AID...(9)235-9214
Von Briesen Mary EA/PRCM 4318A.....21436
Vosburg Nina B MO/OM 3312 AID.....29190
Voss Donald H INR/REC/DD 8722.....22214
Vowels Grace E OC/T 5440.....23455
Vreeland Nena DS/DIU 570 SA-14 AID....(9)235-9215
Vunovic Xenia G IO/AGR 5328.....22524

W

Wachholz Douglas P IIA/IG 2738 AID.....23426
Wack Robert DS/XII 813 SA-18 AID.....(9)235-1720
Wade Julia V INR/RNA/NE 4524A.....28422
Wade Yvonne D BF/FS/AD/AA 6110 SA-15..(9)235-9337
Wadley Ynetta D FM/BFD 534 SA-12 AID.....20176
Waffle Wilber AFR/EHR 4677 AID.....29868
Wagenseil Warren C OC/T 5440.....23874
Wagley John R LEG/CLS 2895 AID.....28190
Wagner Darlene G AA/SER 5758 AID.....20109
Wagner David G ARA/PAN 4258F.....24960
Wagner Geraldine N CA/VO 808 SA-2.....22935
Wahl Dolores R INR/CIS 6510-A.....20808
Waight James W WRDCO 801 SA-6.....(9)235-9615
Waiters Willie D OC/T 5440.....23455
Wajda Thomas J EA/ANP 5210.....29690
Wakefield Lovha DS/PO 220 SA-18 AID...(9)235-9040
Walck John A WRDCO 801 SA-6.....(9)235-9615
Wald Howard F EUR/EX 5428.....23286
Waldin Betty A A/SY/EX 2509.....27440
Walentynowicz Leonard F CA 6811.....29576
Walker Byron P S/IG/IS 2317.....20152
Walker Clyde C Jr A/SY/FO/NSU 2410.....29741
Walker Dianna H BF/FS/A 6114A SA-15...(9)235-2216
Walker Dimple M FADRC/PBR B-884.....20932
Walker Dorothy BF/FS/AD 4705 SA-15....(9)235-9385
Walker Dumont A OC/T 5440-G.....23418
Walker Elsie D PPT 260 SA-17.....(9)523-4259
Walker Harriett ACDA/A/CS 5660.....23646
Walker Helen J COM/CPS 711 RP AID.....(9)235-8973
Walker Jenonne S/P 7419.....28613
Walker Kathleen M INR/XR 6842.....22699
Walker Lannon AF 6234A.....23218
Walker Lynda M EB/OFP/FPG 3427.....20563
Walker Margaret A INR 432 SA-6.....(9)235-9422
Walker Myrtice PPT 414 SA-17.....(9)523-4265
Walker Nancy ACDA/MA/AT 5499.....23424
Walker Peter C AF/I 5238.....20754
Walker Ruth R PER/G 6217.....22825
Walker Spencer O OC/T 5440G.....23418
Walker Tujuana E DM/CC 735 SA-12 AID.....20122
Walker Ulysses V OC/P B-528.....21090
Walker V Henry CM/SD 713 SA-14 AID....(9)235-9107
Walker Warren SER/IT 1021 SA-5 AID.....28746
Walker Wendy M A/OS 234 SA-6.....(9)235-9600
Walker William G S/IG/IS 2317.....20152

Wall Louise H PPT 250 SA-17.....(9)523-4377
Wall Marc M EB/ORF/TRP 3421.....20612
Wallace Anthony H FCA/E-C 2417A.....29764
Wallace Betty J PPT 214 SA-17.....(9)523-4334
Wallace Daniel A/SY/MGT/DIS 2426.....24036
Wallace Freddie C INR/RWE 4644.....21741
Wallace Gale D OPA 4893 AID.....28332
Wallace Janice TA/AGR 5914 AID.....23372
Wallace John D OPR/ST/SB SA-7.....78995
Wallace Josephine E IO/PPR 6808.....28588
Wallace Virginia M S/CPR 1238.....21144
Wallen James Jr SSM/E 3420.....24206
Waller Russel S A/SY/T B-240.....22275
Wallin Leroy CM/ROD 725 SA-14 AID.....(9)235-9144
Walls Phillip J A/FBO 304 SA-6.....(9)235-9476
Walls Susan DS/MGT 515D SA-18 AID.....(9)235-2100
Walsh Anne V OPT/FSP 209 SA-2 AID.....28475
Walsh David A PPC/PB 3754 AID.....23934
Walsh Kathryn L PDC/PMS 3923 AID.....23342
Walsh Leonora L PPT 634B SA-17.....(9)523-4455
Walsh William J III OES/ENP/EN 7819.....24824
Walter Michael AF/W 4252.....23395
Walters Anthony J A/SY/PRS/SD 2509.....21596
Walters Jannie I CA/VO 713 SA-2.....21996
Walters LaRena MO/CRM 3209 AID.....29052
Walters Margaret H AFR/SFWA 4531 AID.....26951
Walters Patricia D D/IWY 310 SA-1.....29701
Walton Maxine LA/DR 2248 AID.....23549
Walton Nyle K INR/DDC/MP 6845.....29674
Wampler Mary E SER/INC 2842 AID.....28626
Wanamaker Wanda DM/CC 737 SA-12 AID.....29650
Want Mary Dorothy A/FBO 311 SA-6.....(9)235-9488
Ward Carl B III OPT/DIR 317 SA-2 AID.....29718
Ward Charles D AFR/DP 6663 AID.....29196
Ward Darrell L OC/PE 3536.....23430
Ward Edna A/EX 1881.....27565
Ward Everett B FADRC/PBR 1758.....29570
Ward J Thomas DS/IT 417 SA-8 AID.....(9)235-1885
Ward James L CA/SCS 1803.....27871
Ward John K IO/UNP 6328.....21316
Ward June IO/OIC 1517.....20384
Ward Marvin E Jr O/ISO 1921.....20240
Ward Robert A LA/EMS 3908 AID.....20766
Ward Sara J PPT 662 SA-17.....(9)523-4378
Ward Stephen E S/P 7328.....28664
Ward Timothy P PPT 414 SA-17.....(9)523-4265
Wardlaw Frank P M/MO 7533.....24509
Ware Calvin H AF/EX 3519.....21359
Ware Cheryl COM/CPS 713 SA-18 AID.....(9)235-8883
Ware Mildred T PPT 338 SA-17.....(9)523-4232
Ware Robert C CM/COD 775 SA-14 AID....(9)235-9076
Ware Sylvia R INR/OPS 6635.....21506
Warg Edward A OC/PE-M 3536.....23430
Warne W Robert EA/EP 4206.....24835
Warner Mary E SER/MO/PAV B-926 AID.....28368
Warner Pamela D NEA/ARN 6250A.....21019
Warnke Paul C ACDA/D 5930.....29610
Warpula Karin L S/P 7330.....21964
Warren B Joann S/S-EX 7517.....22427
Warren Charles G FM/ASD 524 SA-12 AID.....20162
Warren Clarence A III OC/P B-528.....21091
Warren David R GAO/FAG 2536A.....21588
Warren George L Jr HA/ORM 7802.....22363
Warren James H MD/CRM B461 AID.....28392
Warren Laurette M FM/RSD 519 SA-12 AID.....20182
Warren M Irene IO/EX 4334A.....21045
Warren Phil AFR/DR/ARD 2480 AID.....28169
Warren T Louise EB/ITP/EWT 3819.....20964
Warren Thomas J OC/PE SA-7.....79530
Warren Winifred MO/CRM 6258 AID.....22463
Warring Stephanie DS 314 SA-16 AID....(9)235-8675
Wartholowitz Robert H OPT/PSD 111B SA-2 AID.22962
Warvariv Constantine IO/UNESCO 4806A.....23619
Warzywak Janie OES/NET/NEP 7830.....27036
Washburn John IO/IED 5321.....20600
Washer Frederick R BF/FS 7705 SA-15...(9)235-9381
Washington Gary J FADRC/PBR B845.....21104
Washington Gloria PDC/OFDA 2244 AID.....27935
Washington Iris P PPT 210 SA-17.....(9)523-4335
Washington James R AFR/RA 3325 AID.....28964
Washington Joseph T DM/C 717 SA-12 AID.....20032
Washington Paul M FADRC/PBR 1853.....21632
Washington Vanessa DS 412 SA-18 AID...(9)235-1275
Washington Venny Z PER/MGT/OS/AP 1336.....22051
Wastel Patricia E EUR/RPM 6513.....22127
Waterman Lillian L INR/CIS 6510A.....20808
Waters Donna L PPT 232 SA-17.....(9)523-4408
Waters Juanita A A/FBO 335 SA-6.....(9)235-9494
Waters Robert C ACDA/PA 4670.....29850
Waters Yvette M NEA/RA 4222.....23604
Watkins Calvin S ACDA/PA 4670.....29850
Watkins Charles E IO/EX/BAM 5333.....21398
Watkins Dewey R Jr BF/OF 4705 SA-15...(9)235-9315
Watkins Floyd NEA/EX 6243.....21681
Watkins Joseph CM/SD 701 PP AID.....(9)235-9125
Watkins Lillian PPT 360 SA-17.....(9)523-4267
Watkins Oveta H OPT/CSP 406 SA-2 AID.....23958
Watkins Randy PM/MC 800 SA-6.....(9)235-9758
Watkins Stephen B ARA/ECP 3232.....22345
Watkins William BF/FS/FD/V 6524 SA-15.(9)235-9325
Watlington Lenora F FM/PAD 604 SA-12 AID....27652
Watson Alexander F EB/IFD/ODF 2529A.....29426
Watson Barbara M CA 6811.....29576
Watson Bobby L NEA/EX 4245.....21234
Watson Donna J PPT 600 SA-17.....(9)523-4415
Watson Doris E PM/MC 800 SA-6.....(9)235-9770
Watson Douglas K PER/FCA/ARA 2336.....29732
Watson Gloria A PPT 414 SA-17.....(9)523-4265
Watson James NE/PD 4713A AID.....21123
Watson Joan K OPR/ST/S 535 SA-6.....(9)235-9527
Watson John L OC/PE-R SA-7.....72216
Watson Lorna ACDA/WEC/ATD 4660.....23831
Watson Margaret A INR/XR 4110 SA-15...(9)235-9422
Watson Mary A ASIA/PT 4218A AID.....28526
Watson Olivia W M/MED 2260.....23595
Watson Paula J OPR/ST SA-7.....78995
Watson Susan M EB/ORF/FSE 3638.....20354
Watson William A Credit Union 3441 AID.....28426
Watson Zarah S ARA/PAN 4258.....24980
Watts Brenda SER/IT 1000 SA-5 AID.....28800
Watts Evelyn M OPT/CSP 123A SA-2 AID.....23988
Watts Norris B OC/T 5440.....29554
Watts Richard J SY/PRS/DD 2519.....23914
Watzman Sanford DG/PA 6808.....22019
Wauchope Keith L AF/E 5240.....20857
Wauchope Linda M CA 6811.....21488

Waylett William J SER/ENGR 620 RP AID.(9)235-8912
Wayman Kenneth BF/OF 6604 SA-15.....(9)235-9300
Weakley Charles T OC/T 5440.....21640
Weare Josephine W DG/FCA/PAS/PC 1828.....22642
Weatherford William O OC/T 5440.....21641
Weaver Charlene L MGT/PS/RET 1251.....23342
Weaver Daisy L OPT/FSP 323 SA-2 AID.....29752
Weaver Effie M GC/NE 2638 AID.....20570
Weaver Jerry DS/RD 506G SA-18 AID.....(9)235-1202
Weaver Jessie S/S-I 7241.....23836
Weaver Joanne E GAO/ID 1821.....23276
Weaver Kathleen S INR/DDC 8667.....20386
Weaver Patricia A NEA/AFN 5248A.....22300
Webb James H S/S-I 7241.....23836
Webb James Jr INR/CIS 6510.....20808
Webb Robert B OC/PE-PT 1114 SA-7.....78640
Webber Richard CM/ROD 733A SA-14 AID.(9) 235-9150
Weber Norman E OC/T 5440.....23455
Weber Richard LA/SA 5258 AID.....20181
Webster Dorothy MO/CRM 106 SA-2 AID.....29675
Webster Estella E M/MED 2906.....22198
Wedberg James AFR/CAWA 3320A AID.....29101
Weddle Kathleen J CU/ARTS 515 SA-2.....23949
Wedge Anita A/FBO 314 SA-6.....(9)235-9495
Wedlock Henry I INR/RSE 6510.....21302
Wehman Victor DS/ENGR 230 SA-11 AID...(9)235-9816
Weigley Marky C/RDP 2845 AID.....28938
Weihe Ted LEG/CLS 2895 AID.....23652
Weiler Lawrence ACDA/PA 401 SA-6.....(9)235-9572
Weinberg Charles B LA/DR 2248 AID.....29148
Weinberg Evelyn DS/H 625 SA-12 AID.....22983
Weinert Helen V M/MED 2906.....23552
Weinland Helen AF/W 4250.....23468
Weinstein Alan PER/ES/LP 3712 SA-15...(9)235-1004
Weinstein Allen I M/FSI 3321 SA-15....(9)235-9271
Weintraub Sidney AA/IDC 2744 AID.....21754
Weir John Airlines Office 1243.....23556
Weir William D ACDA/WEC/DI 5840B.....28653
Weisenburger Margaret P EUR/EX 5428.....23287
Weisenfeld Lorin S OPIC 732 BOT.....21766
Weiskirch Carolyn PDC 549 SA-14 AID...(9)235-9220
Weislogel Winifred S S/IG/IS 2317.....20152
Weiss Walter F A/ALS 501 SA-6.....(9)235-9466
Weist Ronald A A/S-I 7241.....23836
Welch C David T 7208.....28074
Welch Linda Lee TA 3917.....20686
Welker Colette LEG/PPD 2895 AID.....23652
Wellman Bruce T A/SY/T/NSU 3810A.....20914
Wells Julius S PPT 386 SA-17.....(9)523-4327
Wells Sherrill B PA/HO 3100 SA-1.....25216
Welter Daniel ARA/CEN 4911.....23381
Welty John M PPC/PDPR 3899 AID.....22602
Welz Fred C LA/DR 2242 AID.....28128
Wendler Heather ACDA/ISP/SA 4486.....21542
Wendt E Allan EB/ORF/ICD 3529.....27952
Wendt Erwin W PDC/PVC 3496 AID.....21171
Wenick Martin A EUR/SOC 4223.....29370
Wenk Judy C PA/PP 5827.....22133
Wenstrup John S GAO 606B SA-12.....20118
Wentz Joyce M S/S-S 7241.....21522
Weppner A Virginia L/N 6420.....21550
Werner Theresa S DG/PER/CA 2421.....23352
Werts Leo R OLAB 109 SA-8 AID.....(9)235-1896
West Corinthia E OPR/GS 1485.....29841
West Doris M AF/EX 3513.....21409
West Gerald T OPIC 812 BOT.....29634
West Ivy INR/DDC/OIL 8646.....20950
West Lori IO/ML 6334A.....20340
West M Denise FADRC/PBR 1841.....21068
West Robert R PER/PPM 3712 SA-15.....(9)235-9594
West Samuel MO/CRM B-460 AID.....28384
West William R OC/P B-528.....20882
Westfield Patt A/AID 5942 AID.....28596
Westley John OPT/PS&CD 441 SA-14 AID..(9)235-9103
Weston Mabel PDC/PVC 3496 AID.....21207
Weston Thomas G H 7251.....21246
Westwood Andrew LEG/PPD 2895 AID.....23652
Wetherbee Donald A EA/EX 4313.....23102
Wetherbee Mickey J S/AR 6311.....29560
Weygand Karl F PER/SRS 2429A.....29432
Weyres Virginia S/IG/IS 2317.....20152
Whalen Clara C SER/IT 343 SA-8 AID....(9)235-1876
Wharton Faye E M/MED 2260.....21197
Wharton Lou H NEA/IAI 6247.....23930
Wharton William B PPT 700 SA-17.....(9)523-4246
Wheatley Marjorie ASIA 608B SA-18 AID.(9)235-8860
Wheeler Harold P Jr Col OES/APT/SA 7823.....22434
Wheeler Joseph C AA/NE 6724 AID.....29118
Wheeler Michael O S/S 7224.....22540
Wheeler William B LA/CAR 3244 AID.....23452
Wheelock John REE/BEX 7314 SA-15.....(9)235-2168
Whipkey Frances S PDC 103 SA-8 AID....(9)235-1895
Whipple Boyd V FM/PAD 607 SA-12 AID.....20138
Whitaker Evelyn E EB/ORF/FSE 3524A.....20681
Whitaker Jackie OPIC 630 BOT.....28618
Whitaker Thomas AG/SEC 415 SA-16 AID..(9)235-9727
White Alfred D AA/NE 6724 AID.....29126
White Alfred J EB/TT/OA 5535.....22438
White Angela E PER/FCA/EUR 26A11.....20252
White Bruce N FADRC/PBR B648.....21253
White Cheryl R PER/ES/BA 1822.....23764
White Claude E PPT 562 SA-17.....(9)523-4293
White Dorothy J AF 6234A.....22447
White Franchot E A/SY/T B-240.....22275
White George M EB/OT/STA 3331.....20889
White Harry CM/SD 711 SA-14 AID.....(9)235-9108
White Henry S AG/SEC 415 RPE AID.....(9)235-9716
White James A AG/SEC 415 SA-16 AID....(9)235-9721
White James A DS/AGR 420C SA-18 AID...(9)235-8877
White Jane E M/MED 2906.....23642
White Jeffrey S EUR/EX 5424.....20456
White Joyce A FADRC/DR 1239.....20420
White Keidth M O/FADRC/DA 1239.....29265
White Kenneth Lee DS 570 SA-14 AID....(9)235-2113
White Linda T PPC/PDPR 3947 AID.....28149
White Lona B NE/JLS 5312 AID.....23814
White Margaret G BF/FS/FD 6804 SA-15..(9)235-9327
White Marie B FADRC/PBR 1758.....29570
White Michael J PPT 338 SA-17.....(9)523-4234
White Pat INR/P 6845.....28304
White Reta E O/FADRC/DA 1239.....20542
White Robert E ARA/USOAS 6494.....29422
White Rodger FADRC/DR 1239.....21709
White Sandra D PPC/E 3534 AID.....20226
White Sue ACDA/NP/NE 4953.....21140
White Susan Y ARA/EX/ADM 3260.....24706

White Velma OPIC/GC 712 BOT.....21766
White William R MO/OM 3312 AID.....27668
Whitehead Benny W Jr CA 1821-A.....28814
Whitehead Mae R FADRC/DA/WC 1239.....20542
Whitener Russell P A/BF/FC 3418.....28256
Whiting Albert A OPR/VS B-258.....21634
Whiting Alpha J A/FBO/BDC 327 SA-6....(9)235-9511
Whiting John D ARA/PAN 4258.....24980
Whitlock George E O/ISO 19A13.....29259
Whitlow William PPT 360 SA-17.....(9)523-4267
Whitman Gerald J INR/CIS 6510-A.....20808
Whitman Torrey S DG/PC 6216.....25158
Whitney Jane REE/BEX 7314 SA-15.....(9)235-9236
Whitney Patricia A EA/PHL 5311.....29302
Whitridge Jack OC/P B-528.....22936
Whittemore Fred DS/AGR 413F SA-18 AID.(9)235-2318
Whitten James D CU/NEA 4421.....28069
Whittington Regina L EA/ANP 5210.....29690
Whittle Boyd AFR/ARD 2941 AID.....28716
Whittle Cindy DS/RD 506 SA-18 AID.....(9)235-8918
Whitworth William R PER/CCA 2421.....23352
Wiant Jon A INR/REA/SA 8647.....29542
Wical Ernestine M SER 809 SA-18 AID...(9)235-8848
Wicker Linda E BF/FS 6713A SA-15.....(9)235-9274
Wickham Anne M OES 7831.....23488
Wickland Brian AFR/RA 3325 AID.....28094
Wieckoski Gertrude L PER/ES/RET 1251.....29315
Wiedemann Howard M INR/RSE 4758.....22488
Wiedemann Kent M ARA/ECP 3238.....23341
Wienckowski Wanda PER/REE 7420A SA-15.(9)235-9233
Wiggins Frontis B REE/BEX 7314 SA-15..(9)235-9367
Wiggins Walter T ACDA 5672.....23645
Wigglesworth Barbara J M/MED 2906.....21580
Wilber Margie R FADRC/PBR 110 SA-1.....26528
Wilcox Bryon L OC/PEI 2402 SA-7.....79502
Wilcox George O OC/T 5440.....23475
Wilcox Richard H ACDA/WEC/ATE 5847.....21878
Wilde Barbara J ACDA/MEA 5443.....20750
Wilde Robin J ACDA 804 SA-6.....(9)235-2203
Wilder Bernard NE/TECH 4709 AID.....29734
Wilder Clyde NE/TECH 6923 AID.....29262
Wilder Gladys E MO/TT 1247 AID.....28281
Wilds Billie A M/MED 2906.....23484
Wiley Andrew T DS/POP 201 SA-16 AID...(9)235-9649
Wiley Rebecca A IIA/EA 3953 AID.....29747
Wiley Robert W COM/A 803D RP AID.....(9)235-9005
Wilfort Brenda M FADRC/DA 1239.....29569
Wilhoit Elizabeth G PPT 414 SA-17.....(9)523-2385
Wilkerson Vicki DS/POP 308 SA-16 AID..(9)235-9705
Wilkes Roland A A/SY/I/WFO 4707 SA-15.(9)235-2172
Wilkes William AF/OC 2139.....23413
Wilkey Peggy J NE/JLS 5312 AID.....28408
Wilkins James R OC/P B-528.....21268
Wilkins Romaine A OPA 2849 AID.....21850
Wilkinson Earline AFR/CAWA 3320A AID.....20209
Wilkinson M James EUR/SOV 4229.....22248
Wilkinson Sharon P EUR/WE 5226.....20718
Wilkowski Jean M T/CST 1004.....29016
Willenz Eric INR/XR 6842.....22225
Willenz Nicole V BF/OF/AD 4705 SA-15..(9)235-9257
Willett Arthur MO/PUR 288 SA-11 AID...(9)235-9813
Willia Ann TA/AGR 2239 AID.....28279
William Mary A OPT/LR 319 SA-2 AID.....27784

Williams Albert N S/IG/IS 2317.....20152
Williams Ann NEA/EGY 6251.....22365
Williams Anne NE/PD 4712 AID.....21830
Williams Aretha M FADRC/PBR 7435.....29409
Williams Barbara B AFR/EMS 3664 AID.....29724
Williams Barbara J PER/MGT/AS 2131.....28908
Williams Barbara P PM 7317.....21791
Williams Barbara W FM/PAD 610 SA-12 AID.....20078
Williams Bertha NEA/EX 4243.....21235
Williams Carman C EB/EX 6820.....21480
Williams Carrie M AFR/EA 6754 AID.....29874
Williams Charles S/S-EX 7517.....20208
Williams Clarie B M/MED 2906.....21607
Williams Clementine E SY/MGT/DIS 2426.....20707
Williams Doll T S/S-I 7241.....23836
Williams Dorothy E M/MED 105 SA-3.....(9)235-8720
Williams Edward L EB 3419.....28836
Williams Edward W ASIA 603C SA-18 AID.(9)235-9060
Williams Electa PDC 515 SA-14 AID.....(9)235-9173
Williams Elise E PPT 562 SA-17.....(9)523-4294
Williams Esther L OPT/CSP 121B SA-2 AID.....28755
Williams Evelyn M FADRC/PBR 1847.....22516
Williams Floyd J DS/AGR 411C SA-18....(9)235-8893
Williams Frank M Jr BF/FMS 1801.....23101
Williams Frednell PER/MGT/EX 2129.....22190
Williams Grace A IO/OIC 1511.....28336
Williams Graham OPIC 802 BOT.....29688
Williams Hazel A OC/T 5440-G.....23418
Williams Hazel L PPT 584 SA-17.....(9)523-4318
Williams Helen R OC/T 5440.....21642
Williams Helen W M/MED 2906.....23554
Williams Howard F EA/EX 4313.....23102
Williams Izella H AF/W 4250.....20673
Williams Janet ACDA/WEC/ATD 5847.....21876
Williams Jessie M O/FADRC/DR 1239.....20420
Williams John P OC/P B528.....21305
Williams Joseph C OC/P B-528.....22243
Williams Josephine EOP 2664 NS AID.....27996
Williams Joyce E IBC 150 425 I St NW..(9)783-9151
Williams Justin Jr NE/PD 4446 AID.....28237
Williams Laverne MO/CRM 106 SA-2 AID.....29675
Williams Lawrence MO/CRM B-461 AID.....28392
Williams Lorraine PPT 362 SA-17.....(9)523-4427
Williams Mary A OPT/LR 651 SA-14 AID..(9)235-2274
Williams Mary F M/FSI 1209 SA-3.....(9)235-8767
Williams Patricia CM 670 SA-14 AID....(9)235-9120
Williams Paula B PPT 338 SA-17.....(9)523-4232
Williams Penelope A IO/OIC 1517.....20607
Williams Phyllis M EUR/RPM 6513.....22381
Williams Raymond C A/FBO 305-B SA-6...(9)235-9482
Williams Roy M OC/T 5440-G.....23418
Williams Sharon OPIC 834 BOT.....29643
Williams Susan M EB/PAS 2833.....21548
Williams Tawanna J LA/DR 2248 AID.....23620
Williams Thomas C AA/TA 509 SA-18 AID.(9)235-9003
Williams Thomas L M/EEO 4429.....29294
Williams Trilla EB/OT/TA 3822.....22778
Williams Wallace R A/SY/PRS 2519.....23914
Williams Wanda R PPT 414 SA-17.....(9)523-4265
Williams Wesley FADRC/PBR B-884.....20932
Williams Willi J OC/P B-528.....21268
Williams Yvonne L OPT 425 SA-14 AID...(9)235-9070
Williams Yvonne P PPT 302 SA-17.....(9)523-4230

Williamson Daniel L Jr S/IG 2317.....20152
Williamson Doris PA/PP 5831.....28660
Williamson Feaster F S 7226.....21325
Williamson Gertrude SCA 6811.....21488
Williamson Jack ASIA/PT 4218A AID.....28526
Williamson Jessicener PHA 314 SA-16...(9)235-8675
Williamson Linda L BF/OF/FD/RET 6507..(9)235-9291
Williamson Mary K DS/IT 311 SA-8 AID..(9)235-1965
Williamson Richard L ACDA/NP/NX 4931.....21160
Williamson Robin J OPR/LS 2204.....20582
Williard James G O/FADRC/DA 1239.....20749
Willimann Marie-Louise PER/FCA/EA 2332A.....23312
Willing Judith A BF/FS 6709 SA-15.....(9)235-9291
Willingham Voncile EOP 2664 AID.....29808
Willis Ann DS/AGR 413D SA-18 AID.....(9)235-1497
Willis Celeste T PPT 362 SA-17.....(9)523-4427
Willis Franklin K L/EB 6420.....20242
Willis Judith AFR/DP 6671 AID.....22866
Willis Julia W L/EUR 5417A.....22559
Willis Rosa M PPT 562 SA-17.....(9)523-4295
Wills Beverly A INR/REC/RED 8732.....25168
Wills Ellen R CM/SOD 667 SA-14 AID....(9)235-9147
Wills Judith N AFR/DP 6671 AID.....22866
Wills Mary E ES 5655 AID.....22564
Willson Carolyn PPT 700 SA-17.....(9)523-4253
Wilson Arlen ARA/CEN 4911.....28148
Wilson Barbara E A/OS 234 SA-6.....(9)235-9600
Wilson Barry N OC/P B-528.....23094
Wilson Carlton L OC/P B-528.....20388
Wilson Cheryl CM/SB 740 SA-14 AID.....(9)235-2001
Wilson Costello P OPR/VS B-258.....21634
Wilson David O DG/PER/MGT 2133.....28908
Wilson David S EB/ORF/FSE 3638.....21186
Wilson Dollie E SER/MP 1062 AID.....28477
Wilson Dwight T AFR/DP 6671 AID.....22866
Wilson Etta EB/TRA/MA 5826.....20705
Wilson Frances M EB/EX 6820.....22720
Wilson Greta S FADRC/LR 2442-C.....22739
Wilson Gwynette FS/FD/P 6707 SA-15....(9)235-9299
Wilson Jeanne OPIC/T 610 BOT.....28894
Wilson Jerry P IO/OIC 1428A.....21301
Wilson Joan F M/FSI/SPS 1100 SA-3.....(9)235-8771
Wilson John F E 7245.....24382
Wilson Joseph H INR/RCRS 6527.....20723
Wilson Judith PPC/E 3673 AID.....23420
Wilson Mary E OPR/LS 2204.....20508
Wilson Mary Z IO/OIC 1513.....22078
Wilson Peter S/P 7316.....21095
Wilson Robert O/FADRC/DA 1239.....29569
Wilson Roosevelt Jr OES/EX 7818.....20589
Wilson Rosabelle S AA/AFR 6936 AID.....29232
Wilson Ruth CM/ROD 723 SA-14 AID.....(9)235-9145
Wilson Samuel B PPT 210 SA-17.....(9)523-4335
Wilson Shirley R INR/EX 6639.....22502
Wilson Stephanie ACDA/GC/CON 804 SA-6.(9)235-8248
Wilson Thomas L NE/TECH 6921 AID.....29262
Wilson Wayne MO/PAV B-927 AID.....28394
Wimberg John E AG/IIS 511 SA-16 AID...(9)235-9742
Wimbush Barbara OPIC 614 BOT.....28894
Windear Catherine ACDA 5664.....21020
Winder Ruth J EUR/EX/PMO 5428.....20598
Winder Walter R O/FADRC/DR 1239.....20420
Windsor Cheryl NE/EI 5318 AID.....29048
Windsor Robert A EUR/SOV 4229.....23456
Wine Regina M SY/PL 2530.....23897
Winfield Gerald DS/POP 214 SA-16 AID..(9)235-8081
Winfree Robert M 5895 Comm.....22070
Wing George A/AID 5752 AID.....20108
Wing Herbert G IO/DHP 5327.....27308
Wingast Norma LA/DR 2242 AID.....28128
Winkler Virginia M M/MED 2906.....23554
Winn David M NEA/ARP 4224.....21334
Winnett George Jr H 7251.....21608
Winstanley Ralph ARA/PPC 6913.....20527
Winston Eleanora PPT 362 SA-17.....(9)523-4427
Winston Emogene E PPT 210 SA-17.....(9)523-4335
Winter Dolores I HA/EX 7802.....28186
Winter Gary M GC/LA 5917 AID.....29182
Winter Harvey J EB/IFD/BP 3837.....29452
Wirtz Anthony H PPC/PB 3747 AID.....23934
Wise Sheila L A/BF/FC 3418.....28256
Wiseman Mike AFR/CAWA 3320A AID.....29101
Wisner Frank G S/S 7224.....23126
Wiszka Olga S OES/OFA/FA 3214.....22883
Witherell Ronald A NE/JLS 5316 AID.....28532
Withers John L AFR/DR 2497 AID.....28178
Withey Verna J EB/IFD/BP 3827.....20266
Witt Eric TA/AGR 2246 AID.....27933
Witt Lawrence W INR/REC/CDC 8439.....28600
Witte Jeanne B PER/REE/EMP 7520 SA-15.(9)235-9369
Wiznia Marguerita COM 711 SA-18 AID...(9)235-8916
Wochos Suzanne C IO/OIC 1428A.....20945
Woellert Donald L OC/PE-E 2313 SA-7.....79510
Woerner Cheryl MO/TT 12A45 AID.....23900
Woessner William M EUR/CE 4232.....21484
Wolf Christina H SY/FO 38A00.....23122
Wolf Ira C 7256.....20775
Wolf Raymond L OC/T 5440.....22143
Wolf Rowena E L/EB 6420.....20242
Wolfe Lucienne V OPR/LS 2206.....21351
Wolfe Mack C OC/PE-E 2314 SA-7.....79531
Wolfe Martin S M/MED 2915.....23401
Wolfe Marvin L S/IG/IS 2317.....20152
Wolff Patricia A A/OPR/ST/P 532 SA-6..(9)235-9532
Wolff Waren AFR/EAP 2450 AID.....28286
Wolford Richard F A/OPA 2851 AID.....21850
Wolfson Philip J INR/RWE 4748.....28273
Wollan David S ACDA/ISP/SA 4923..... 27904
Wolridge Dianna P S/CPR 1232.....27984
Wolsky Charlotte L NE/PD 6723C AID.....23850
Wolter Christine DS/DIU 570 SA-14 AID.(9)235-9215
Wolter Hugo W Jr GAO/ID 1821.....23276
Wolter Mary C OPR/LS 2208.....20508
Woltersdorf Hertha M/FSI/SLS 711 SA-3.(9)235-8821
Wolz Ronald R OPT/CSP 408 SA-2 AID.....23958
Womack Theresa P PER/MGT/OS 1817.....27915
Womeldorph Elizabeth K INR/DDC/MP 6845.....29674
Wong Wayne OB/RME 1331.....23881
Wood Beverly S PER/MGT/OS 1333.....22644
Wood Dorothy E CA/VO 713 SA-2.....22921
Wood Glynn L M/FSI 402 SA-3.....(9)235-8845
Wood Harlee E INR/EX 6510.....20906
Wood James W L/M 5425A.....29516
Wood Nancy C INR/RNA/RA 6510A.....21261
Wood Norma MO/CRM B-461 AID.....28474
Wood Stella D OC/T 5440.....20595

Wood Theodora FITC/PO 3019 NEOB AID...(9)395-3984
Woodard Alice E MO/TT 12A49 AID.....28280
Woodbury Wendell W IO/IEP 5321.....21655
Woodhouse Merriam J PPC/EMS 3665 AID.....28342
Woodhull James E OPT/PSD 111 SA-2 AID.....22962
Woodland Larvita FM/BFD 536 SA-12 AID.....20176
Woodland Lorretta D PPT 414 SA-17.....(9)523-4265
Woodring Patricia A PER 7522 SA-15....(9)235-9372
Woodruff Arthur H PER/REE 7314 SA-5...(9)235-9236
Woodruff Bessie H BF/FS/AD 4705 SA-15.(9)235-9339
Woods Anne B EB/ITP/OT/TA 3822.....20765
Woods Charles W OC/I 5440.....20595
Woods Hendrik R S/CPR 1044.....27984
Woods Michael J A/SY/PRS 2519.....23914
Woods Ronald E EUR/NE 4513.....20529
Woods Wilbert FS/FD/P 6707 SA-15.....(9)235-9299
Woodson Alfred W SER/MO/PAV B-927 AID.....28394
Woodson Alfreda R PPT 260 SA-17.....(9)523-4259
Woodward Carole LEG/CLS 2895 AID.....28191
Woodward Donald R S/IG 6821.....24740
Woodward Muriel R L 6417.....22168
Woody Irma FM/ESD 508 SA-12 AID.....20024
Woolf I David O/ISO 19A16.....22692
Woolfley H L Dufour EUR/NE 4511.....22622
Woolston Charlotte A EUR/NE 4513.....21723
Woolwine W James EB 6822.....21683
Wooten John AFR/EA 6752 AID.....29874
Wooten Willie C M/MED 2256.....29801
Worrel Stephen W INR/OD 6531.....22249
Worsham Helen M A/SY 2513.....21536
Worsley Iris J OPR/VS B-258.....21634
Worswick Derek A INR/RCI 6510A.....20884
Worthen Penny M ACDA 5720.....22035
Worthington J M/MED 1163 1176 Pa Ave..(9)724-9621
Worthington Mary S OPT/CSP 400C SA-2 AID....23942
Wozniak Suzanne EB/ORF/TRP 3421.....22295
Wright Alfreda J PPT 210 SA-17.....(9)523-4335
Wright Dolores R OES/APT/SA 4333.....22648
Wright Elizabeth PPT 210 SA-17.....(9)523-4335
Wright Hoyt MO/CRM B-531C AID.....29121
Wright Jeanette AFR/PPS 2487 AID.....28176
Wright Lacy A Jr EUR/WE 5230.....22453
Wright Linda D S/CPR 1237.....23170
Wright Margaret M DG/EM 2820.....22827
Wright Marshall H 7256.....21048
Wright Piccola PDC/FFP 529 SA-14 AID..(9)235-9238
Wright Regina AA/NE 6732 AID.....28225
Wright Toya C PPT 262 SA-17.....(9)523-4244
Wright William A INR/EX 6510.....20906
Wright William LDCR ACDA 5443.....27757
Wrin Robert AFR/SA 6849 AID.....20560
Wroblewski Mary R EB/ORF/FSE 3638.....20681
Wyatt Hazel ACDA/A/PER 5720.....22034
Wychoff Irene AFR/N 2494 AID.....22020
Wylie Donald A A/OC/T 5440.....21380
Wyman Charles W PPT 316 SA-17.....(9)523-4289
Wynes M Deborah IO/IBC/BA 5336.....21546
Wynn B Harry AG/IIS 511 SA-16 AID.....(9)235-9732
Wyrough Richard R ARA/PAN 4258L.21112,24980,24960

Y

Yaglenski John W GAO/ID 1821.....23276
Yamamura Robert A OC/PE-E 2307 SA-7.....79743
Yambor John F A/FBO/CR 321C SA-6.....(9)235-9445
Yameogo Guadalupe T CDA/FS/AF 2830.....27662
Yarmolinsky ADam ACDA 5923.....24924
Yates Arnita D M/MED 2906.....23552
Yates Cheryl D BF/FS/A 6711 SA-15.....(9)235-9323
Yates Earl W AFR/RA 3325 AID.....22889
Yates Elizabeth AA/PPC 3942 AID.....20482
Yates Hubert L OPR/WLG 1873.....21759
Yates Peggy OPIC 842 BOT.....21780
Yates Warren G M/FSI/SLS 5602C SA-15..(9)235-9395
Yaukey Raymond S BIC/OMP/CRD 7719 Commerce..20824
Yawgel Caroline EB/TRA/MA 5826.....20705
Yeadon Janice PER/FCA/EA 2332A.....23312
Yearwood Melita E DM/IM 714 SA-12 AID.....20084
Yellman Donald J OES/OFA/FA 3214.....21948
Yelton Nancy A PER/FCA 2328.....21692
Yhin Paul SER/MO/OPM 3312 AID.....23800
Yoden Mary A CA 6811.....21488
Yoder Von C ASIA/TR 608C SA-18 AID....(9)235-8857
Yodzis Joseph R PER/FCA/A 2807.....23438
Yohe John M SA/AGR 411D SA-18 AID.....(9)235-1497
Yohn Michael V ARA/USOAS 6495.....29484
Yoritomo Katherine E OPIC 850 BOT.....43227
Yost Oscar P AG/SEC 402 RPE AID.....(9)235-9730
Young Andrew USUN 7511.....28346
Young Arthur R OPR/VS B-258.....21634
Young C Ray ACDA/A/CS 5666.....21020
Young Carol A/FBO 314 SA-6.....(9)235-9497
Young Darrell A OC/P B-528.....21090
Young Darrell H 7261A.....21612
Young Deborah A CA/VO 800 SA-2.....21978
Young Diane AAG/W 514 SA-16 AID.....(9)235-9645
Young Frances R HA/ORM 231 SA-6.....(9)235-2324
Young Harry F PA/HO 3100 SA-1.....27772
Young James E A/FBO 315 SA-6.....(9)235-9496
Young James R OPR/GS B-235.....21220
Young Jamie F ACDA 4494.....28099
Young Joan P EA/VLC 6317.....23132
Young Lawrence MO/CRM B-461 AID.....28392
Young Lee E OPR/GS B-229.....21012
Young Marie R GC/AFR 6887 AID.....29219
Young Phyllis A PA/PC/ED 4833.....20712
Young Sarah M CU/BFS 4825.....22844
Young Sonja D EUR/SCAN 5515.....21557
Young Theodore N OCT 5440G.....23418
Young Thomas S PPT 260 SA-17.....(9)523-4260
Young Valerie PPT 210 SA-17.....(9)523-4335
Young Valria C EB/OT/GCP 3830.....21326
Young Vernetta M PPT 584 SA-17.....(9)523-4318
Young Veronica AA/SER 5899 AID.....28258
Young Watt S Jr FADRC/PBR 1758.....29335
Young William E EB/IFD/OIA 2535.....22583
Youngflesh Kay CA/FS/ARA 2336.....22063
Yowell Viola W OPT/PD&E 311 SA-2 AID.....29866
Yurchak Marlene PER/ES/RET 1251.....23342
Yutzey Joyce F PA/PP 5827.....28661
Yutzey Viona J PER/REE 7520A SA-15....(9)235-9378

Z

Zackery Reginald C FADRC/PBR B648.....21253

Zak Marilyn A PPC/E 3673 AID.....28250
Zakarian Aram TA/OST 209B SA-18 AID...(9)235-2238
Zallman Eric R LA/DR 2249 AID.....23402
Zamarrippa Beatrice K OC/PE-R 2102 SA-7.....79520
Zappala Stephen P J M/FSI 501 SA-3....(9)235-1448
Zarechnak Dimitry OPR/LS 2214.....22201
Zavada Julia H OPR/LS 2212.....21529
Zedalis John DS/ENGR 232 SA-11 AID....(9)235-9816
Zeliff Shirley Maj ACDA/OA 804 SA-6...(9)235-8249
Zenger C Richard SER/H 628 SA-12 AID.....20044
Zerden Mal L PPT 232 SA-17.....(9)523-4344
Zern Jeanne E AF/W 4250.....23066
Zerolis John W OES/OFA/OCA 5218.....24971
Ziccardi Marguerite S/AR 6313.....29793
Zierman Katherine A O/ISO 19A16.....22692
Zieske Clifford AG/SEC 402 SA-16 AID..(9)235-9727
Zigler Robert S OPT/PS 401B SA-2 AID..(9)235-9056
Zimmerman Julie A A/BF/OF/ 7717 SA-15.(9)235-1950
Zinoman Murray EB/ORF/ICD/ISM 3531.....20702
Ziolkowski John J NEA/ARP 5250-A.....26986
Zipser Janet R A/EX 1113.....25376
Zivadinovich George ASIA 613D SA-18 AID..235-8856
Zobel Mary H PPT 720 SA-17.....(9)523-4350
Zobrist Fred AFR/ENGR 2485 AID.....23946
Zopfi Thomas M III A/SY/PRS:DD 2519.....23915
Zorn Richard H II EB/ORF/OFP/FPD 3427.....22124
Zu Pappenheim Alexandra PPT 358 SA-17.(9)523-4319
Zubeck Patty AFR/RA 3325 AID.....28964
Zucca Albert L EB/CTA/OCA 3334.....28097
Zukauskas Rita A OC/T 5440.....23445
Zuraski Phyllis L CA/VO 611 SA-2.....22901
Zveare Kathy L FM 517 SA-12 AID.....20050
Zweifel David E NEA/EGY 6251.....21169
Zwolinski Richard INR/RCI 6510A.....21396
Zyvoloski Mildred I IO/IBC/BA 5336.....22753

test your safety I.Q.

1. NO CALL FOR A _____

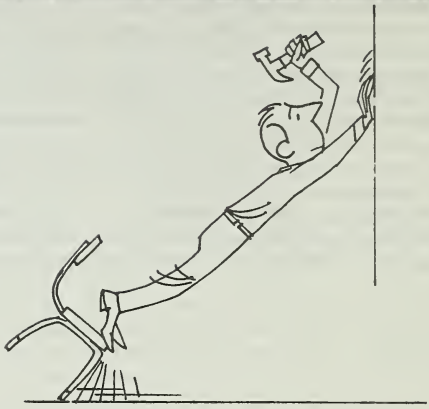

2. HE WILL BE SADDER BECAUSE NO _____

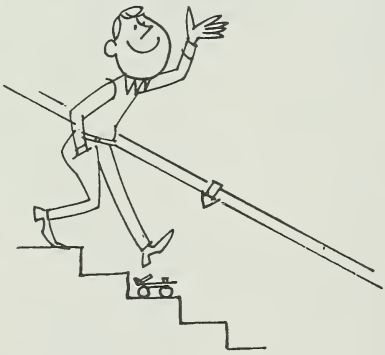

3. TAKE A GRIP RATHER THAN A _____

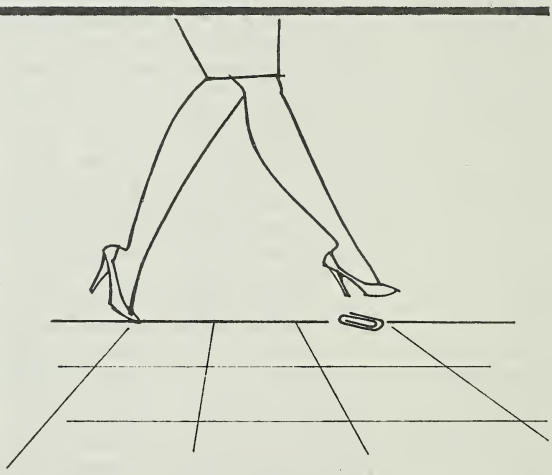

4. PENCIL, PEN OR CLIP CAN EASILY CAUSE A _____

1. FALL 2. LADDER 3. TRIP 4. SLIP

© NATIONAL SAFETY COUNCIL CHICAGO · PRINTED IN U. S. A.

3716-A

ORGANIZATIONAL DIRECTORY

DEPARTMENT OF STATE

2201 C Street, N.W., Washington, D.C. 20520

(See also inside back cover)

OFFICE OF THE SECRETARY	300

Extension

Secretary Cyrus R Vance 7th Fl.....24910
Special Assistant Arthur A Houghton, III 7226.....29572
Special Assistant William H Twaddell 7231A.....29572
Special Assistant George H Mitchell 7226.....29572
Personal Assistant Elva G Morgan 7226.....24910

AMBASSADORS AT LARGE
Ambassador at Large and Special Rep. of the President for the Law of the Sea Conference (S/AR) Elliot L Richardson 6313.....29793
Deputy Special Representative of the President for the Law of the Sea Conference George H Aldrich 6311.....29260
Executive Assistant Alan G James 6313.....29793
Ambassador at Large (S/AS) Gerard C Smith 6333.....23752
Deputy Charles L Hebel 6333.....23972
Deputy Francis S Hodsoll 6333.....23973
Deputy Robert K Kelley 6333.....24252
Personal Assistant Patricia A Lehmann 6333.....23752
Ambassador at Large (S/AA) Alfred L Atherton, Jr 7260.....25324
Staff Assistant Helen L Kamer 7260.....25325

CHIEF OF PROTOCOL (S/CPR)
Chief of Protocol Edith J Dobelle 1232.....20866
Assistant Chief of Protocol for Diplomatic & Consular Liaison
Richard J Gookin 1232.....27984
Assistant Chief of Protocol for Visits
Kenneth S Hays 1238.....21676
Assistant Chief of Protocol for Administration
David D Mark 1238.....21702
Assistant Chief of Protocol for Ceremonial and Public Diplomacy
Dorothy B Padgett.....21734

EXECUTIVE SECRETARIAT (S/S)
Special Assistant to the Secretary and Executive Secretary of the Department Peter Tarnoff 7224.....22540
Deputy Executive Secretary Frank Wisner 7224.....23126
Deputy Executive Secretary Jack R Perry 7224.....28448
Secretariat Staff (S/S-S) Director
Arthur H Hughes 7241.....20318
Staff Officers
A, AF, ACTION, EA, IO,
M, M/DGP, M/MO, S/IG, UNA 7241.....21522
H, INR, L, NEA, PA,
S/PRS, ICA 7241.....28062

*Unless otherwise indicated area code is 202

AID, ARA, Commerce, CA, D/LOS, E, EB
Energy, EUR/RPE,OES (except non-prolif)
S/AB, S/AR, S/NM, T(S&T), Treasury 7241.....28348
ACDA, C (SALT), DOD, EUR (bilateral
relations), EUR/RPM, HA, OES (non-
prolif), S/AS, S/MS, T (non-prolif
& arms transfers), PM, S/AG 7241.....28338
Correspondence Review M Elizabeth Denham 7241...21295
White House Correspondence Review
& Management Analysis Julie Jacobson 7241.....20320
NSC Reports Officer Sheila B Lopez 7241.....25804
Operations Center (S/S-O)
Director William F Rope 7516.....22466
Deputy Director Lowell Fleischer 7516.....22522
Senior Watch Officer.....21512
Military Representative.....20564
Information Management Section (S/S-1) Director
Lemuel D Coles 7241.....22976
Secretariat Automated Data Index Unit (SADI) 7241...23836
Executive Director (S/S-EX) Larry G Piper 7517.....20982
Personnel Officer and Deputy Executive Director
William E Sims 7517.....22668

Special Adviser to the Secretary (S/MS)
Marshall D Shulman 7246.....28704
Special Assistant Curtis W Kamman 7246.....28704
Special Assistant John M Joyce 7246.....28704
Senior Adviser to the Secretary (S/ES)
Edward Sanders 7329.....25324
Special Assistant to the Secretary and Coordinator
International Labor Affairs (S/IL)
Dale E Good 4234.....23662
Deputy Coordinator Harry H Pollak 4234.....23662
Senior Adviser to the Secretary
Director of the Office of International
Narcotics Control (S/NM) K Mathea Falco 7331.....28464
Deputy Senior Adviser and Deputy Director
Joseph H Linnemann 7333.....24880
Special Representative of the Secretary for Panama
Treaty Affairs (S/PTA) David H Popper 7509.....24808
Executive Secretary of the Foreign Service Grievance Board (S/FSG)
Pratt Byrd 7813.....29090

D	OFFICE OF THE DEPUTY SECRETARY	301

Deputy Secretary Warren Christopher 7th Fl.....29640
Executive Assistant Stephen A Oxman 7220.....22474
Special Assistant John H Trattner 7220.....28930
Special Assistant John Spiegel 7220.....21092
Special Assistant Dorothy A Brizill 7220.....21092
Special Assistant Marsha A Barnes 7220.....21092
Personal Assistant Jacquelyn T Hill 7220.....29640
NSC Interagency Group for Law of the Sea (NSC/IG/LOS)
Chairman Elliot L Richardson 6313.....29793
Vice Chairman Alan Berlind 4321.....29098
Staff Assistant Thomas M Okada 4321.....20041
Office of the Law of the Sea Negotiations (D/LOS)
Director Alan Berlind 4321.....29098
Deputy Director George D Taft 4321.....28233

Deputy Director Ronald S Katz 4321.....29514
US Delegation to the 1979 World Administrative
Radio Conference
US Representative Glen Robinson (D/WARC) 5824.....22592

P	UNDER SECRETARY FOR POLITICAL AFFAIRS	302

Under Secretary David D Newsom 7th Fl.....22471
Executive Assistant Donald C Tice 7240.....21598
Special Assistant John D Forbes 7240.....20356
Special Assistant Richard L Jackson 7240.....21574
Special Assistant Thomas J Miller 7240.....21574
Personal Assistant Geneil C Maska 7240.....22471
Executive Secretary of the Board of the Foreign
Service and the Employee Management Relations
Commission (D/BFS) William B Grant 3835.....21060

E	UNDER SECRETARY FOR ECONOMIC AFFAIRS	303

Under Secretary Richard N Cooper 7250.....23256
Executive Assistant Ernest B Johnston Jr 7250.....21089
Special Assistant Stephen J Canner 7250.....29332
Special Assistant Edward L Morse 7250.....29818
Special Assistant (Vacant) 7245.....24383
Staff Assistant (Vacant) 7250.....20549
Economist John F Wilson 7245.....29819
Personal Assistant Catherine J Sopko 7250.....23256

T	UNDER SECRETARY FOR SECURITY ASSISTANCE, SCIENCE AND TECHNOLOGY	304

Under Secretary Lucy Wilson Benson 7208.....20410
Deputy Joseph S Nye 7208.....28724
Special Assistant Leslie H Brown 7208.....20410
Senior Adviser William Salmon 7208.....27888
Special Assistant David A Katcher 7208.....20004
Special Assistant (Vacant) 7208.....20004
Special Assistant Richard Scribner 7208.....20004
Special Assistant William H Marsh 7208.....28074
Staff Assistant Paul H Tyson 7208.....20004
Staff Assistant C David Welch 7208.....20004
Personal Assistant Susan Lesar 7208.....20410
Coordinator, UN Conference on Science and Technology
for Development (T/CST) Jean Wilkowski 1004.....29016
Deputy Coordinator US Conference on Science and
Technology for Development (T/CST)
James Stromayer 1004.....28959

M	DEPUTY UNDER SECRETARY FOR MANAGEMENT	305

Deputy Under Secretary Ben H Read 7207.....21500
Executive Assistant William J Galloway 7207.....28877
Deputy Assistant Secretary Steve Pieczenik 7526.....20391
Special Assistant Patrick Kennedy 7207.....28867

Special Assistant Marc C Ginsberg 7526.....21331
Special Assistant Richard W Murray 7526.....27758
Special Assistant Dwight Mason 7207.....25586
Personal Assistant Sharon C Bisdee 7207.....21500

Director General of the Foreign Service (M/DG)
Harry G Barnes Jr 7331.....29898
Deputy Assistant Secretary for Personnel (DG/PER)
Nancy V Rawls 7329.....29438
Deputy Assistant Secretary for Personnel (DG/PER)
Robert S Gershenson 7329.....29404
Director of Management Operations (M/MO)
Joan M Clark 7427.....21056
Deputy Directors Management Operations
Gifford D Malone 7423.....22298
James M Ealum 7423.....22235
Director of the Foreign Service Institute (M/FSI)
George S Springsteen Jr 1202 SA-3.....(9)235-8750
Director for Combatting Terrorism (M/CT)
Anthony Quainton 2238.....29892
Deputy Assistant Secretary for Equal Employment
Opportunity (M/EEO) John A Burroughs Jr 4427.....29294
Deputy Assistant Secretary for Med Serv (M/MED)
William M Watson 2906.....23484
Curator, Diplomatic Reception Rooms (M/FA)
Clement E Conger 8th Fl.....20298
Chairman, Board of Appellate Review (M/BAR)
Edward G Misey 215 SA-6.....(9)235-9610
Director, Family Liaison Office (M/FLO)
Janet Lloyd 1216A.....21076
(For further management listings, see Sections
324, 325, 326, 327, 328, 329)

C	COUNSELOR OF THE DEPARTMENT	306

Counselor Matthew Nimetz 7256.....24404
Special Assistant Robert F Hopper 7256.....27688
Special Assistant Ira Wolf 7256.....20775
Staff Assistant Stephen B Hogard 7256.....27448
Special Projects Officer Paul M Bunge 7256.....22123

S/P	POLICY PLANNING STAFF	307

Director Anthony Lake 7311.....22372
Deputy Director Paul H Kreisberg 7311.....20358
Deputy Director Jeffrey E Garten 7312.....24734
Special Assistant to the Director
Ronald J Neitzke 7311.....22972
Staff Assistant Marisa R Lino 7311.....29716
Members of Policy Planning Staff:
Ronald Ball 7419.....20993
Samuel R Berger 7312.....29571
Harry C Blaney 7330.....21964
Anton DePorte 7419.....28994
Curtis Farrar 7419.....23029
Richard Feinberg 7330.....20822
Wreatham E Gathright 7330.....21009

Harriet Hentges 7330.....28664
Cameron Hume 7316.....28980
Henry H Janin 7330.....20670
Joel L Johnson 7312.....22456
Philip S Kaplan 7419.....20398
William A Kirby, Jr 7316.....28986
Carol Lancaster 7316.....28995
Elaine Morton 7330.....21494
Arnold L Raphel 7311.....29716
Daniel L Spiegel 7316.....21724
Marianne Spiegel 7316.....22576
Jenonne Walker 7419.....28613
Peter Wilson 7316.....21095
Chairman, Open Forum Galen Fox 7419.....28790

S/IG OFFICE OF THE INSPECTOR GENERAL 308

Inspector General Robert C Brewster (Acting) 6821.....28842
Deputy Inspector General Sanford Menter 6821.....20986
Executive Director Munro P Jones 6821.....28036
Coordination and Review Staff (S/IG/CR)
Chief Coordinator Philip R Cook Jr 6821.....24738
Compliance Donald I Colin 6821.....24738
Director of Audits Marvin F Smith 6821.....23766
Inspectors (S/IG/IS) 2317.....20152

H CONGRESSIONAL RELATIONS 309

Assistant Secretary Douglas J Bennet Jr 7261.....28774
Personal Assistant Sandra Stoehr 7261.....28774
Deputy Assistant Secretary J Brian Atwood 7261.....21048
Deputy Assistant Secretary Nelson Ledsky 7261.....24768
Deputy Assistant Secretary Peggy Lampl 7261.....23436
Special Assistant Michael Lemmon 7261.....25315
Special Assistant Millie Groobey 7261.....29157
Legislative Management Officers
EUR, OES Thomas Weston 7251.....21246
PM, John Kelley 7251.....28732
IO, SY, INR, Special Projects Alexander Schnee 7261.....29191
NEA, M/CT Robert Flaten 7251.....29036
AF Gibson Lanpher 7251.....29532
ACDA, Katherine Nelson Smith 7251.....28722
ARA, S/NM Curtis Cutter 7251.....21050
EA, Human Rights David Keeney 7251.....28802
EB, AID Genta Hawkins 7251.....29520
S/CPR, PA, A, MS/NM, Nominations
Katherine Folger 7251.....28728
CA, VO, PPT, Refugees Eugene Krizek 7251.....28696
L, Brian Atwood 7261.....21048
S/P, ACTION Michael Lemmon 7261.....25315
Congressional Correspondence, Freedom
of Information George Winnett 7251.....21608
Legislative Research Isaias Alba 7258.....20430
Congressional Inquiries Catherine Thibodeau 7251.....22163
Congressional Travel Terry Patin 7251.....21882
Jane Bullock 7251.....21883

PM	BUREAU OF POLITICO-MILITARY AFFAIRS	310

Director Leslie H Gelb 7317.....29022
Deputy Director Richard A Ericson Jr 7317.....23302
Deputy Director Jerome Kahan 7317.....28698
Deputy Director David C Gompert 7317.....21791
Special Assistant Priscilla C Clapp 7317.....22478
Special Assistant Thomas E McNamara 7317.....20620
Staff Assistant William T Monroe 7317.....23912

OFFICE OF THE EXECUTIVE DIRECTOR (PM/EX)
Executive Director Patrick R Hayes 7320.....24820
Administrative Officer Deatrice T Nicholson 7320.....20202
Budget Officer Lucille Annigian 7320.....24820

OFFICE OF INTERNATIONAL SECURITY OPERATIONS (PM/ISO)
Director George T Churchill 7321.....21616
Deputy Director Capt John Burgess USN 7321.....28688

OFFICE OF INTERNATIONAL SECURITY POLICY (PM/ISP)
Director James L Montgomery 7430.....22056
Deputy Director Eric D Newsom 7430.....20610

OFFICE OF SYSTEMS ANALYSIS (PM/SA)
Director Forrest W Barnett 7428.....23136
Deputy Director Arnold Kanter 7428.....28018

OFFICE OF NUCLEAR POLICY AND OPERATIONS (PM/NPP)
Director Marvin W Humphreys 7327.....21835
Deputy Director Allen W Locke 7327.....21835

OFFICE OF MUNITIONS CONTROL (PM/MC)
Director William B Robinson 800 SA-6.....(9) 235-9755
Deputy Director James D Hataway 800 SA-6.....(9) 235-9756

OFFICE OF DISARMAMENT AND ARMS CONTROL (PM/DCA)
Director Mark Palmer 7424.....21862
Deputy Director Charles J Henkin 7424.....27972
Deputy Director Steven E Steiner 7424.....29778

OFFICE OF SECURITY ASSISTANCE AND SALES (PM/SAS)
Director Anthony Kochanek 7418.....23882
Deputy Director Howard M McElroy 7418.....23950
Deputy Director Douglas Keene 7418.....22024

OFFICE OF SECURITY ASSISTANCE SPECIAL PROJECTS (PM/SSP)
Director Robert B Mantel 7325.....25104
Deputy Director Andrew G Thoms Jr 7325.....25097

PA	BUREAU OF PUBLIC AFFAIRS	311

Assistant Secretary Hodding Carter III 6800.....29606
Deputy Assistant Secretary William D Blair Jr 6800.....20954
Deputy Assistant Secretary William J Dyess 6800.....21620
Deputy Assistant Secretary Tom Reston 6800.....23790
Special Assistant Jill A Schuker 6800.....20596

Staff Assistant Charles S Shapiro 6800.....21152
Alternate Staff Assistant (Rotating) 6800.....21153

OFFICE OF PLANS AND MANAGEMENT (PA/M)
Director Daniel O Newberry 6805.....20472
  Personnel Frances W Taylor 6801.....22685
Deputy Director (Administrative Systems)
  Phillip J Metzler 6805.....22257
  Budget Carl E Taylor 6801.....22174
  Publications Distribution Dorotny S Gregory 6805.....22634
  General Services Officer Melvin J Briscoe 6801.....21026
Deputy Director (Plans) Lars H Hydle 6805.....22376
Public Opinion Analysis Bernard Roshco 6805.....20474

Spokesman of the Department Hodding Carter III 6800.....29606
Deputy Spokesman of the Department Tom Reston 2109.....22492

OFFICE OF PRESS RELATIONS (PA/PRESS)
Deputy Director Kenneth L Brown 2109.....22492
  Staff Assistant Charles S Shapiro 6800.....21152

FREEDOM OF INFORMATION STAFF (PA/FOI)
Director Barbara Ennis 2811.....20772
  Freedom of Information Officer Gerard O Forcier 2811....22556

OFFICE OF THE HISTORIAN (PA/HO)
Historian David F Trask W3100 SA-1.....28888
Associate Historian Fredrick Aandahl W3110 SA-1.....29003
  Adviser on Records Policy Arthur G Kogan W3100 SA-1.....28978
  Adviser on Research Policy Edwin S Costrell W3100 SA-1..22768
Associate Historian for Western Hemisphere & Europe
  (PA/HO/WHE) William Z Slany W3100 SA-1.....22766
  Senior Historian Charles S Sampson W3100 SA-1.....28979
  General & Inter-American Group Chief
    N Stephen Kane W3100 SA-1.....23518
  European & Canadian Group Chief
    Neal H Petersen W3100 SA-1.....22033
Associate Historian for Asia, Africa & Pacific
  (PA/HO/AAP) John P Glennon W3100 SA-1.....29476
  Senior Historian Nina Naring W3100 SA-1.....22058
  African & Southwest Asian Group Chief
    M Paul Claussen W3100 SA-1.....28517
  East Asian & Pacific Group Chief
    David W Mabon W3100 SA-1.....23518
Operations Staff Director
  Fredrick Aandahl W3110 SA-1.....29002
  Senior Historian Allen A Kitchens W3100 SA-1.....29003
  Deputy Director Research & References
    Harry F Young W3100 SA-1.....27772
  Deputy Director Editing & Declassification
    David H Stauffer W3100 SA-1.....27773
OFFICE OF PUBLIC COMMUNICATION (PA/PC)
Director Paul E Auerswald 4831.....23656/22083
  Editorial Division Chief
    Carleton C Brower 4831.....22159/21143
  Special Projects Staff Chief John C Kimball 4827A.....28203
  Correspondence Management Division Chief
    Susan Haufe 5819A.....20776/21394

OFFICE OF PUBLIC PROGRAMS (PA/PP)
Director David J Fisher 5831.....21433
 Speech Review Colgate Prentice 4835.....20432

National Capital Division & Organization Liaison Staff
Chief Ilmar Heinaru 5829.....21710
Northern Division Chief Gene R Preston 5825.....22234
Southern Division Chief Kenneth Longmyer 5825.....22733
Western Division Chief Joan H Colbert 5825.....22133

L	LEGAL ADVISER	312

Legal Adviser Herbert J Hansell 6425.....29598
Deputy Legal Adviser Lee R Marks 6425.....28460
Deputy Legal Adviser Mark B Feldman 6425.....22001
Deputy Legal Adviser James H Michel 6419.....25036
Deputy Legal Adviser for Special Problems and Member
International Law Commission Stephen M Schwebel 6419....20522
Counselor on International Law Stefan A Riesenfeld 6419...22630
Executive Director Richard B Finn 6448.....20460
Special Assistant Victor A Vilaplana 6425.....22149
Staff Assistant Charles Angulo 6419.....25040

Assistant Legal Advisers
African Affairs (L/AF) Nancy H Ely 5417A.....23736
Consular Affairs (L/CA)
Robert E Dalton 5423.....22672
East Asian and Pacific Affairs (L/EA)
Elizabeth G Verville 6427.....23039
Economic and Business Affairs (L/EB)
Franklin K Willis 6420.....20242
Educational, Cultural and Public Affairs (L/ECP)
Ely Maurer 3818.....22682
European Affairs (L/EUR) John R Crook 5417A.....29500
Human Rights (L/HR) Charles Runyon III 5527A.....23044
Inter-American Affairs (L/ARA)
Michael G Kozak 5527A.....20734
International Claims (L/C) Fabian A Kwiatek 5421.....21365
Management (L/M) Knute E Malmborg 5423.....22350
Nuclear Affairs (L/N) Ronald J Bettauer 6420.....20495
Near Eastern and South Asian Affairs (L/NEA)
David H Small 6418C.....29501
Ocean, Environment and Scientific Affairs (L/OES)
Mary E Hoinkes 6420.....21700
Politico-Military (L/PM) Michael J Matheson 6429.....27838
Special Functional Problems (L/SFP)
Louis G Fields Jr 5419A.....21462
Treaty Affairs (L/T) Arthur W Rovine 5420.....21074
United Nations Affairs (L/UNA) Stephen R Bond 5429.....21320
Legal Research (Law Library) Marian L Nash 6422.....22628
Editor, Digest of US Practice in
International Law (L/T) Marian L Nash 6422.....22628

HA	BUREAU OF HUMAN RIGHTS AND HUMANITARIAN AFFAIRS	313

Assistant Secretary Patt Derian.....20334
Deputy Assistant Secretary for Human Rights
Mark L Schneider 7802.....21181
Deputy Assistant Secretary for Refugee and Migration
Affairs James L Carlin 7802.....20709

Deputy Assistant Secretary and Coordinator for
Prisoner of War and Missing in Action Matters
Frank A Sieverts 7802.....29454
Deputy Assistant Secretary for Human Rights/
Security Assistance Steve Cohen 7802.....21384
Executive Director Karen D King 7802.....28186
Budget Officer Janet E Barker 7802.....21585
Special Assistant Heidi A Hanson 7802.....22590
Public Affairs Adviser Mary F Hanley 7802.....20855
Staff Assistant Harold Heilsnis 7802.....20314
Staff Assistant Eileen M Heaphy 7802.....20314
Personal Assistant Charlotte P Capps 7802.....20334

Office of Human Rights (HA/HR)
Director Charles B Salmon Jr 7802.....23088
Regional Affairs Officer (HA/EA)
Laurent E Morin 7802.....22590
Politico-Military Affairs (HA/NEA),
Security Assistance Ellis O Jones III 7802.....22741
Economics, International Financial
Institutions Michele M Bova 7802.....22126
Regional Affairs Officer (HA/ARA)
Patrick Flood 7802.....21180
Regional Affairs Officer (HA/EUR & CSCE)
Clifford L Brody 7802.....20798
Regional Affairs Officer (HA/AF)
Robert M Maxim 7802.....21255
International Organizations and
Non-governmental Organizations
Roberta Cohen 7802.....24833

Country Reports Project (HA/CRP)
Director Stephen E Palmer Jr 7802.....21180

Office of Refugee and Migration Affairs (HA/ORM)
Director Shepard C Lowman.....20770
Deputy Director Henry B Cushing.....22264
Refugee and Migration Officer Judith Chavchavadze...28771
Refugee and Migration Officer Graham B Metson.....22362
Refugee and Migration Officer Lawrence L Arthur.....22551
Staff Assistant Aileen Robinson.....22570
Senior Adviser on Refugees Laurence A Dawson.....235-2324
Senior Adviser on International Organizations
George L Warren Jr.....22362

AF	BUREAU OF AFRICAN AFFAIRS	314

Assistant Secretary Richard M Moose 6234A.....22530
Deputy Assistant Secretary William C Harrop 6234A.....22446
Deputy Assistant Secretary Donald K Petterson 6236.....29478
Deputy Assistant Secretary Vernon C Johnson 6236.....21818
Deputy Assistant Secretary Lannon Walker 6236.....23218
Staff Director NSC Interdepartmental Group (AF/NSC-IG)
Robert G Houdek 5238.....20754
Economic Policy Staff Director (AF/EPS)
Carl C Cundiff 4515.....23502
Executive Director (AF/EX) Richard T Salazar 3517.....21298
Public Affairs Adviser (AF/PA) Frances D Cook 3509.....22683
Staff Assistant Kenneth C Brill 6234.....23356
Staff Assistant Imogene G Karawa 6234.....23356

OFFICE OF EXECUTIVE DIRECTOR (AF/EX)
Executive Director Richard T Salazar 3517.....21298
Deputy Executive Director Gerald E Manderscheid 3517.....22775
Administrative Officer Doris M West 3513.....21409
Staff Assistant and Personnel Liaison
Nancy E Morgan 3517.....20744
Post Management Officers
Jack M Bryant Chief 3517.....28318
Jane Becker (AF/E, AF/S) 3513.....20976
Michael G Cutter (AF/W, AF/C) 3513.....22206

ECONOMIC POLICY STAFF (AF/EPS)
Director Carl C Cundiff 4515.....22623
Alternate Director Francis H Thomas 4515.....20281
Commercial Coordinator William L Gallagher 4515.....23504
Aid Liaison Officer Dane F Smith 4515.....23503

OFFICE OF INTER-AFRICAN AFFAIRS (AF/I)
Director Robert G Houdek 5238.....20754
Alternate Director Martin L Cheshes 5238.....21283
Multilateral Affairs Officer Leonard G Shurtleff 5234.....21138
Politico-Military Adviser Lt Col William R Carroll 5234...21177
Labor Adviser Alden H Irons 5238.....22274
Policy Reports Officer Judith F Buncher 5238.....22279
Congressional Relations Officer Susan M Mowle 5234.....22405

PUBLIC AFFAIRS STAFF (AF/P)
Director Frances D Cook 3509.....22683
Deputy Director Beatrice A Russell 3509.....20362

OFFICE OF CENTRAL AFRICAN AFFAIRS (AF/C)
ZAIRE, CONGO (BRAZZAVILLE), RWANDA, BURUNDI, ANGOLA,
GABON, CAMEROON, EQUATORIAL GUINEA, CENTRAL AFRICAN
EMPIRE, SAO TOME, PRINCIPE
Director Lewis D Junior 4242.....22080
Alternate Director William L Swing 4242.....21706

OFFICE OF EAST AFRICAN AFFAIRS (AF/E)
ETHIOPIA, SOMALIA, DJIBOUTI,
TANZANIA, UGANDA, KENYA, SEYCHELLES, INDIAN OCEAN,
REPUBLIC OF MADAGASCAR, MAURITIUS, SUDAN, COMOROS,
DIEGO GARCIA
Director Gordon R Beyer 5240.....29742
Deputy Director Samuel J Hamrick 5240.....28852

OFFICE OF SOUTHERN AFRICAN AFFAIRS (AF/S)
SOUTH AFRICA, NAMIBIA, BOTSWANA, LESOTHO,
SWAZILAND, MOZAMBIQUE, SOUTHERN RHODESIA
Director Herbert Kaiser 4238.....27786
Deputy Director Lewis R MacFarlane 4238.....28433
Deputy Director George E Moose 4238.....28432

OFFICE OF WEST AFRICAN AFFAIRS (AF/W)
BENIN, THE GAMBIA, GHANA, GUINEA, GUINEA-BISSAU,
IVORY COAST, LIBERIA, MALI, MAURITANIA, NIGER,
NIGERIA, SENEGAL, SIERRA LEONE, TOGO, UPPER VOLTA,
CHAD, WESTERN SAHARA, CAPE VERDE
Director Thomas W M Smith 4250.....20902
Deputy Director George F Trail 4250.....22637

ARA	BUREAU OF INTER-AMERICAN AFFAIRS	315

Assistant Secretary Viron P Vaky 6263.....29210
Special Assistant & Human Rights Officer
George Lister 6263.....28369
Special Assistant Charles H Brayshaw 6263.....29226
Special Assistant for Press Relations
William Dieterich 3254.....23048
Staff Assistant David E Randolph 6263.....29227
Staff Assistant (Vacant) 6263.....29226
Deputy Assistant Secretary John A Bushnell 6263.....28562
Deputy Assistant Secretary Francis J McNeil 6263.....24754
Deputy Assistant Secretary Richard G Arellano 6263.....28386
Deputy Assistant Secretary Sally A Shelton 6263.....23542
Staff Director NSC Interdepartmental Groups
Luigi R Einaudi 6911.....29492
Executive Director William D Calderhead 3260.....23318
Deputy Director George Krieger Jr 3260.....28112

OFFICE OF POLICY PLANNING, PUBLIC AND CONGRESSIONAL AFFAIRS (ARA/PPC)
Director Luigi Einaudi 6911.....29492
Deputy Director N Shaw Smith 6911.....29193
OIC Policy Planning Robert Bruce 6913.....20296
OIC Public Affairs Phyllis Oakley 6915.....23722
OIC Congressional Affairs Edward V Nef 6915.....20527

PERMANENT MISSION OF THE UNITED STATES OF AMERICA TO THE ORGANIZATION OF AMERICAN STATES (USOAS)
US Permanent Representative Gale W McGee 6496.....29376
Staff Assistant Elizabeth Strannigan 6494.....29376
Deputy US Permanent Representative (Political and Program Affairs) Irving G Tragen 6495.....29422
Alternate US Representative (USOAS/EO)
Francis R Starrs Jr 6495.....29444
Budget and Program Adviser David S Lusby 6916.....20806
Educational, Scientific and Cultural Affairs Adviser
Michael G Stevens 6917.....23013
Inter-American Organizations Adviser (Alternate US Representative) Owen Lee 6491.....29430
International Organizations Adviser
Donald E J Stewart 6917.....22095
Economic Adviser Frederick S Vaznaugh 6917.....22317
Political Adviser Michael Yohn 6495.....29483
Hostship Affairs Officer Elizabeth McAllister 6914.....22096
Administrative (Documents and Reference)
Louise Geigan 6489.....28650

OFFICE OF ANDEAN AFFAIRS (ARA/AND)
Director Malcolm R Barnebey 5906.....21715
Alternate Director William B Knepper 5906.....29282

OFFICE OF EAST COAST AFFAIRS (ARA/ECA)
Director Claus W Ruser 4906.....20913
Alternate Director Norman M Bayton 4906.....22401

CARIBBEAN COUNTRIES (ARA/CAR)
Director Ashley C Hewitt Jr 3244.....22621

Alternate Director John C Griffith 3244.....23210

CENTRAL AMERICA (ARA/CEN)
Director Wade H B Matthews 4911.....24010
Alternate Director Richard C Graham 4911.....24975

OFFICE OF CUBAN AFFAIRS (ARA/CCA)
Director Wayne S Smith 3250.....29272
Alternate Director A Dane Bowen Jr 3250.....21476

MEXICO (ARA/MEX)
Director David Simcox 4917.....29894
Alternate Director Edward C Bittner 4917.....29292
International Boundary and Water Commission
T R Martin 4916.....29895

PANAMA (ARA/PAN)
Director James C Haahr 4258.....24980
Alternate Director Richard R Wyrough 4258.....24980

OFFICE OF REGIONAL ECONOMIC POLICY (ARA/ECP)
Director Gerald P Lamberty 3232.....22079
Deputy Director Stephen Gibson 3232.....20981
Trade Stephen R Gibson 3232.....20981
Analysis Stephen B Watkins 3234.....22345
Finance Carl B Cunningham 3238.....20465

REGIONAL POLITICAL PROGRAM (ARA/RPP)
Director Richard Johnson 5911.....29362

OFFICE OF THE EXECUTIVE DIRECTOR (ARA/EX)
Executive Director William D Calderhead 3260.....23318
Deputy Executive Director George Krieger Jr 3260.....28112
Post Management Officers ECA
William A Hyde (CAR, CCA, CEN, MEX) 3260.....21465
Sarah P Horsey (AND, ECA, PAN) 3260.....23690
Financial Management Jose Cao-Garcia 3260.....28106
Administrative Officer Everard S Taylor 3260.....21694
Personnel Officer Francisco Gracia 3260.....23685

EA	BUREAU OF EAST ASIAN AND PACIFIC AFFAIRS	316

Assistant Secretary Richard Holbrooke 6206.....29596
Deputy Assistant Secretary Roger Sullivan 6208.....23586
Deputy Assistant Secretary Robert B Oakley 6208.....23368
Deputy Assistant Secretary Erland H Heginbotham 6205.....20366
Deputy Assistant Secretary Evelyn Colbert 6208.....22691
Special Assistant Kenneth W Bleakley 6205.....22146
Staff Director NSC Interdepartmental Group (EA/NSC-IG)
Herbert E Horowitz 4310.....22343
Executive Director (EA/EX) James B Moran 4311.....20826
Deputy Executive Director Kenneth D Harris 4311.....20480
Post Management Officers
Thomas Solitario (SEA) 4315.....23102
Donald A Wetherbee (NEP) 4313.....23102
Howard Williams (PAN) 4313.....23102
Public Affairs Adviser John F Cannon 4207.....22538

For a listing of COUNTRY OFFICERS, see Section 900

Staff Assistant Wendy Chamberlin 6209.....20264
Staff Assistant Robert Pearson 6207.....22207
Freedom of Information Office (EA/FOI)
Special Assistant Richard B Peters 4207.....21028

OFFICE OF ECONOMIC POLICY (EA/EP)
Director and Commercial Coordinator Anthony C Albrecht 4206.24835

OFFICE OF AUSTRALIA AND NEW ZEALAND (EA/ANZ)
Director Frank C Bennett 5210.....29690

PACIFIC ISLAND AFFAIRS
Director William Bodde 5210.....23546

REPUBLIC OF CHINA (EA/ROC)
Director Harvey Feldman 5310.....27710

JAPAN (EA/J)
Director Alan D Romberg 4210.....23152

KOREA (EA/K)
Director Robert Rich 6317.....20780

PHILIPPINES (EA/PHL)
Director John C Monjo 5311.....21222

THAILAND, INDONESIA, MALAYSIA, BURMA AND SINGAPORE
(EA/TIMBS)
Director Robert E Fritts 5206.....23276

VIETNAM, LAOS AND CAMBODIA (EA/VLC)
Director Stephen R Lyne 5315.....23132

PEOPLE'S REPUBLIC OF CHINA AND MONGOLIA AFFAIRS (EA/PRCM)
Director Harry E T Thayer 4318A.....26300

REGIONAL AFFAIRS (EA/RA)
Director Herbert E Horowitz 4310.....22343
Deputy Director Paul M Cleveland 4310.....22913
Labor Adviser Lester P Slezak 4312.....23697
United Nations Adviser Louise McNutt 4312.....22722
Politico-Military Adviser Lt Col Michael D Eiland 4312.....20594

EUR	BUREAU OF EUROPEAN AFFAIRS	317

Assistant Secretary George S Vest 6226.....29626
Deputy Assistant Secretary Richard D Vine 6226.....21566
Deputy Assistant Secretary James E Goodby 6219.....21126
Deputy Assistant Secretary (Vacant) 6219.....21752
Deputy Assistant Secretary (Vacant) 6226.....21010
Special Assistant and Staff Director NSC
Interdepartmental Group
(EUR/NSC-IG) Mark R Parris 6226.....23744
Executive Director (EUR/EX) Donald C Leidel 5424.....20583
Deputy Executive Director (EUR/EX) Charles R Bowers 5424....20519
Public Affairs Adviser Francis J Seidner 5229.....20850

For a listing of COUNTRY OFFICERS, see Section 900

Special Assistant (Labor and UN Affairs)
Daniel Goott 5224.....28960
Special Assistant for Policy Planning
Leon S Fuerth 6513.....21135
Staff Assistant J Michael Cleverly 6221A.....21848
Staff Assistant James Tobin 6221A.....21848

OFFICE OF CANADIAN AFFAIRS (EUR/CAN)
Director Richard J Smith 5227.....22170
Deputy Director Wingate Lloyd 5227.....23135

OFFICE OF CENTRAL EUROPEAN AFFAIRS (EUR/CE)
Director William M Woessner 4232.....21484
Deputy Director Richard C Barkley 4228.....20665

OFFICE OF EASTERN EUROPEAN AFFAIRS (EUR/EE)
Director Carl W Schmidt.....22673
Deputy Director Harry J Gilmore 5220.....23345

OFFICE OF NORTHERN EUROPEAN AFFAIRS (EUR/NE)
Director Robert L Funseth 4513.....20455
Deputy Director Ronald E Woods 4513.....20529

OFFICE OF OECD, EUROPEAN COMMUNITY AND ATLANTIC
POLITICAL-ECONOMIC AFFAIRS (EUR/RPE)
Director Robert M Beaudry 6517.....20310-1
Deputy Director Paul L Laase 6517.....28222-3
Commercial Coordinator Russell LaMantia Jr 6517.....20457

OFFICE OF NATO AND ATLANTIC POLITICAL-MILITARY AFFAIRS (EUR/RPM)
Director Stephen J Ledogar 6227.....21626
Deputy Director Charles H Thomas 6227.....21627

OFFICE OF THE SALT WORKING GROUP (EUR/SWG)
Director Peter B Johnson 5517.....28854

OFFICE OF SOUTHERN EUROPEAN AFFAIRS (EUR/SE)
Director Raymond C Ewing 5509.....20923
Deputy Director C Edward Dillery 5509.....20336

OFFICE OF SOVIET UNION AFFAIRS (EUR/SOV)
Director William T Shinn Jr 4217.....23738
Deputy Director Sherrod McCall 4217.....29559
Deputy Director (Exchanges) M James Wilkinson 4229.....22248
Deputy Director (Economic Affairs) Martin A Wenick 4223.....29370

OFFICE OF WESTERN EUROPEAN AFFAIRS (EUR/WE)
Director Robert P Paganelli 5232.....23072
Deputy Director Mark C Lissfelt 5232.....20381

NEA	BUREAU OF NEAR EASTERN AND SOUTH ASIAN AFFAIRS	318

Assistant Secretary Harold H Saunders 6244.....29588
Deputy Assistant Secretary William R Crawford 6244.....20324
Deputy Assistant Secretary Jack C Miklos 6244.....21030
Deputy Assistant Secretary Michael E Sterner 6244.....22460
Deputy Assistant Secretary Morris Draper 6244.....29464

For a listing of COUNTRY OFFICERS, see Section 900

Staff Director, NSC Interdepartmental Group (NEA/NSC-IG)
William B Dozier 5254A.....21154
Executive Director (NEA/EX) John S Connolly Jr 4249.....23268
Deputy Executive Director (NEA/EX) L Curtis Smith 4249A.....23251
Special Assistant for Management H R Malpass 4249A.....26434
Post Management Officers
Frederick H Sheppard 4243.....22006
Bobby Watson 4243.....21234
Robert McGovern 4243.....20300
Staff Assistant Ann K Korky 6244.....22120
Staff Assistant James F Collins 6244.....22120
Public Affairs Adviser George F Sherman Jr 6252A.....25150

ALGERIA, LIBYA, MOROCCO, TUNISIA (NEA/AFN)
Director James K Bishop Jr 5248A.....20714

EGYPT (NEA/EGY)
Director Charles E Marthinsen 6251.....22365

BHUTAN, INDIA, MALDIVES, NEPAL, SRI LANKA (CEYLON) (NEA/INS)
Director Peter W Lande 5251.....22141

IRAN (NEA/IRN)
Director Henry Precht 5246A.....20313

ISRAEL & ARAB-ISRAELI AFFAIRS (NEA/IAI)
Director David A Korn 6247.....22686/22647

LEBANON, JORDAN, SYRIAN ARAB REPUBLIC, IRAQ (NEA/ARN)
Director Wat T Cluverius 6250A.....22670

PAKISTAN, AFGHANISTAN AND BANGLADESH (NEA/PAB)
Director Jane Coon 5247.....20353

ARABIAN PENINSULA AFFAIRS (NEA/ARP)
Director Joseph W Twinam 4224.....20503

REGIONAL AFFAIRS (NEA/RA)
Director William B Dozier 5254.....21154
Deputy Director John R Countryman 5254.....20930
Regional Policy Adviser Joseph V Montville 5254.....20574
Politico-Military Adviser Col Woolf P Gross 5254A.....23014
Senior Energy & Economic Adviser
Henry A Engelbrecht Jr 5253.....26986
Senior Trade & Development Adviser, Robert E Day Jr 5253....25683
Commercial Coordinator.....25683
Economic/Commercial Officer & Human Rights Coordinator
Russell F Graham 5253.....27519
Labor/Social Affairs Adviser & Narcotics Coordinator
George E Lichtblau 5254.....21278

EB	BUREAU OF ECONOMIC AND BUSINESS AFFAIRS	319

Assistant Secretary Julius L Katz 6828.....20396
Deputy Assistant Secretary Robert D Hormats 6828.....27950
Special Assistant Ruth S Gold 6826.....22175
Special Assistant for Legislative Matters
and Public Affairs
Walter B Lockwood Jr 6822A.....29310/21733

For a listing of COUNTRY OFFICERS, see Section 900

Special Assistant for Consumer Affairs
Edward L Williams 3419.....28836
Staff Assistant Robert W Fitts 6826.....21644
Staff Assistant M Michael Einik 6826.....21644
Planning and Economic Analysis Staff Director
David J Dunford 2833.....21548

OFFICE OF EXECUTIVE DIRECTOR (EB/EX)
Director Frances M Wilson 6820.....22720
Deputy Director Richard N Dertadian 6820.....20534

INTERNATIONAL FINANCE AND DEVELOPMENT (EB/IFD)
Deputy Assistant Secretary
Charles F Meissner 4828.....29496

OFFICE OF BUSINESS PRACTICES (EB/IFD/BP)
Director Harvey J Winter 3827.....29452
Deputy Director Alvin P Adams Jr 3827.....20266

OFFICE OF DEVELOPMENT FINANCE (EB/IFD/ODF)
Director Alexander F Watson 2529.....29426
Deputy Director Edward W Lollis II 2529.....20686

OFFICE OF MONETARY AFFAIRS (EB/IFD/OMA)
Director Michael E C Ely 4830.....21114
Deputy Director William B Milam 4258.....20820

OFFICE OF INVESTMENT AFFAIRS (EB/IFD/OIA)
Director Michael P Boerner 2533.....21128
Deputy Director Richard D Kauzlarich 2533.....22728

INTERNATIONAL TRADE POLICY (EB/ITP)
Deputy Assistant Secretary William G Barraclough 3831A.....22532

OFFICE OF INTERNATIONAL TRADE (EB/ITP/OT)
Director Sharon E Ahmad 3831A.....22534
Special Trade Activities and Commercial
Treaties Division (EB/OT/STA)
Chief Joel S Spiro 3331.....20786
Trade Agreements Division (EB/OT/TA) Chief
Harry Kopp 3822C.....21718
General Commercial Policy Division (EB/OT/GCP)
Chief Janina Slattery 3830.....21327
Textiles Division (EB/OT/TEX)
Chief John J St John 3333.....20280

OFFICE OF EAST-WEST TRADE (EB/ITP/EWT)
Director William A Root 3819.....20964
Deputy Director John P Crawford 3819.....21421

INTERNATIONAL RESOURCES AND FOOD POLICY (EB/ORF)
Deputy Assistant Secretary Stephen W Bosworth 3529.....21625

OFFICE OF FUELS AND ENERGY (EB/ORF/FSE)
Director Gerald A Rosen 3524A.....21420
Deputy Director and Officer-in-Charge
Producing Country Affairs Donald F Hart 3524A.....20681
Officer-in-Charge Consumer Country Affairs
Pierce K Bullen 3524A.....20536

OFFICE OF INTERNATIONAL COMMODITIES (EB/ORF/ICD)
Director E Allan Wendt 3529.....27952

Deputy Director Charles E Angevine 3531A.....22231
Tropical Products Division (EB/ICD/TRP) Chief
John P Ferriter 3421.....23059
Industrial and Strategic Materials Division (EB/ICD/ISM)
Chief Richard M Ogden 3531A.....21459
Commodity Policy Division (EB/ICD/CPD)
Chief Arthur L Kobler 3529.....20827

OFFICE OF FOOD POLICY AND PROGRAMS (EB/ORF/OFP)
Director (Vacant) 3427.....23090
Food Programs Division (EB/OFP/FPG) Chief
Edmund M Parsons 3425.....20563
Food Policy Division (EB/OFP/FPD)
Chief John A Boyle 3427.....23036

COMMERCIAL AND TELECOMMUNICATIONS AFFAIRS (EB/CTA)
Deputy Assistant Secretary Ruth H Phillips 3336.....21498

OFFICE OF INTERNATIONAL COMMUNICATIONS
POLICY (EB/CTA/TD)
Director Arthur L Freeman 5824.....23405
Adviser Gordon L Huffcutt 5824.....22592

OFFICE OF COMMERCIAL AFFAIRS (EB/CTA/OCA)
Director Albert L Zucca 3334.....28097
Deputy Director William Rau 3334.....20669

TRANSPORTATION AFFAIRS (EB/TRA)
Deputy Assistant Secretary James R Atwood.....23724

OFFICE OF AVIATION (EB/TRA/OA)
Director Michael H Styles 5830.....20316
Aviation Negotiations Division (EB/OA/AN)
Robert A Brown 5531.....21232
Aviation Programs and Policy Division
(EB/OA/AVP) Chief Alfred White 5535.....22438

OFFICE OF MARITIME AFFAIRS (EB/TRA/MA)
Director Richard K Bank 5826.....20704
Deputy Director John Lloyd III 5826.....20703

INR	BUREAU OF INTELLIGENCE AND RESEARCH	320

Director William G Bowdler 6531.....20342
Special Assistant Stephen W Worrel 6531.....22249
Deputy Director David E Mark 6531.....22436
Deputy Director for Research
Philip H Stoddard (Acting) 6535.....22402
Assistant Deputy Director for Research
John Sylvester Jr (Acting) 6535.....22402
Deputy Director for Coordination William McAfee 6635.....21504

OFFICE OF INTELLIGENCE SUPPORT
Director Dolores Wahl 6510.....21312

OFFICE OF THE EXECUTIVE DIRECTOR (INR/DD/EX)
Executive Director Arthur E Goodwin Jr 6639.....21080
Deputy Executive Director Vincent Farley 6639.....22084

OFFICE OF EXTERNAL RESEARCH (INR/DD/XR)
Director E Raymond Platig 6842.....21342
Deputy Director William J Trainor 6842.....20805
Third World Research Group (XR/TW) Chairman
Daniel Fendrick 6839.....22758
Europe and Global Research Group (XR/EG) Chairman
Eric Willenz 6842.....22225
Research Services Staff (XR/RS) Deputy Director
Barbara W Morlet 432 SA-6.....(9)235-8079

DIRECTORATE FOR RESEARCH (INR/DDR)
Deputy Director for Research
Philip H Stoddard (Acting) 6535.....22402
Assistant Deputy Director for Research
John Sylvester Jr (Acting) 6535.....22402
Global Issues Staff, Director David J Carpenter 6510.....22219

OFFICE OF RESEARCH AND ANALYSIS FOR AFRICA (INR/DDR/RAF)
Director C Thomas Thorne Jr 4536.....26130
Deputy Director Edith M Scott 4536.....26130
Central-Southern Africa Division (RAF/CS) Chief
Marianne L Cook 4635.....27160
Western Africa Division (RAF/W) Chief
Edward W Schaefer 4634.....27243

OFFICE OF RESEARCH AND ANALYSIS FOR
AMERICAN REPUBLICS (INR/DDR/RAR)
Director Hunter L Estep 7538.....22229
South American Division (RAR/SA)
Chief Louis E Misback 7534.....20584
Middle America-Caribbean Division (RAR/MAC)
Chief Robert N Allen 7528A.....20814

OFFICE OF RESEARCH AND ANALYSIS FOR
EAST ASIA AND PACIFIC (INR/DDR/REA)
Director David Dean 8840.....21338
Northeast Asia Division (REA/NA) Chief
William T Breer 8840.....21179
Southeast Asia and Pacific Division
(REA/SEA) Chief Patricia G Barnett 8647.....22061

OFFICE OF RESEARCH AND ANALYSIS FOR
NEAR EAST AND SOUTH ASIA (INR/DDR/RNA)
Director (Vacant) 4524A.....28397
Near East Division (RNA/NE) Chief
Philip J Griffin 4524A.....28397
South Asia Division (RNA/SOA) Chief
George G B Griffin 4636.....22757

OFFICE OF RESEARCH AND ANALYSIS FOR
THE SOVIET UNION AND EASTERN EUROPE (INR/DDR/RSE)
Director Paul K Cook 4758.....29194
Deputy Director Joseph B Norbury 4758.....29536
Soviet Foreign Political Division (RSE/SFP) Chief
Martha C Mautner 4843.....29212
Soviet Internal Affairs Division (RSE/SI) Chief
Donald E Graves 4844.....29204
Eastern Europe Division (RSE/EE) Chief
Ivan V Matusek 4750.....22877

OFFICE OF RESEARCH AND ANALYSIS FOR
WESTERN EUROPE (INR/DDR/RWE)
Director George S Harris 4742.....29214

Special Assistant F Herbert Capps 4742.....28182
Southern Europe Division (RWE/SE) Chief
F Herbert Capps 4742.....28182
Northern and Central Europe Division (RWE/NCE) Chief
Philip J Wolfson 4748.....28273

OFFICE OF ECONOMIC RESEARCH AND ANALYSIS (INR/DDR/REC)
Director David H Cohn 8722.....22186
Deputy Director Donald H Voss 8722.....22214
Methods and Analysis Staff (REC/OD/MAS)
Chief Hourmouzis G Georgiadis 8732.....29729
Commodity and Developing Country Division (REC/CD)
Chief George W Ogg 8448.....20453
Regional Economic Division (REC/RE) Chief
Margaret B Dray 8732.....29708
Trade Investment and Payments Division (REC/TI)
Chief Russell D Prickett 8723.....20090
Communist Economic Relations (REC/CER) Chief
Martin J Kohn 8666.....29128

OFFICE OF THE GEOGRAPHER (INR/DDR/RGE)
The Geographer, Director Robert D Hodgson 8742.....21428
Special Assistant Elvyn A Stoneman 8742.....22021
Cartography Division (RGE/CA) Chief Sandra H Shaw 8749....22156
Marine Boundary and Resource Division (RGE/MR) Chief
Frederick F Monroe 8742.....21988

OFFICE OF POLITICAL-MILITARY AFFAIRS AND
THEATRE FORCES (INR/DDR/PMT)
Director Robert H Baraz 6638.....22043
Deputy Director William D Howells 6638.....22326

OFFICE OF STRATEGIC AFFAIRS (INR/DDR/STA)
Director Ross E Cowey 6524A.....20222
Deputy Director Leicester W Cook 6524A.....28230
Strategic Forces Division (STA/SF) Chief
Robert P Savitt 6524A.....20339
Nuclear and Scientific Division (STA/NS) Chief
Robert L Gallucci 6524A.....20369

DIRECTOR FOR COORDINATION (INR/DDC)
Deputy Director for Coordination William McAfee 6635.....21504
Assistant Deputy Director Emerson M Brown 6635.....21506
Coordinator for Maps and Publications (INR/DDC/MP)
Douglas D Dickson 6845.....29674
Deputy for Maps Lester T Jakobsson 6845.....29674
Deputy for Publications Susan C Brown 6845.....23371

OFFICE OF INTELLIGENCE LIAISON (INR/DDC/OIL)
Director Robert L Flanegin 8646.....20370

OFFICE OF OPERATIONS POLICY (INR/DDC/OPS)
Director Theodore J C Heavner 6635.....22285

OFFICE OF RESOURCES POLICY (INR/DDC/RPS)
Director Richard E Curl 7638.....21344
Deputy Director William P Deary 6510.....20779

IO	BUREAU OF INTERNATIONAL ORGANIZATION AFFAIRS	321

Assistant Secretary Charles William Maynes.....29600
Washington Office of Permanent Representative
to the United Nations Andrew Young 7511.....28647
Special Assistant Anne Holloway 7511.....28344
Special Assistant Csanad Toth 6327.....20274
Director, Policy Management Staff David Stottlemyer 6808.....28588
Deputy Director John Fox 6808.....28588
Staff Assistant David Mangan 6323.....22468
Staff Assistant Edward Michal 6323.....22468

OFFICE OF THE DEPUTY ASSISTANT SECRETARY FOR
POLITICAL AND MULTILATERAL AFFAIRS
Deputy Assistant Secretary for Political and
Multilateral Affairs Gerald Helman 6323.....29602
Director Office of UN Political Affairs (IO/UNP)
Peter Bridges 6334.....22392
Deputy Director Dependent Areas Affairs
Thomas Niles 6334.....22394
Deputy Director Geographic Affairs
Melvyn Levitsky 6332.....28114
Officer-in-Charge Arms Control, Outer Space and
Ocean Affairs John Ward 6328.....21316
Director Office of Multilateral Affairs (IO/ML)
Wesley Kriebel 6334.....28603

OFFICE OF THE DEPUTY ASSISTANT SECRETARY FOR
HUMAN RIGHTS AND SOCIAL AFFAIRS
Deputy Assistant Secretary George A Dalley 6327.....20520
Director Office of Human Rights Affairs (IO/HR)
Warren Hewitt 4808.....20572
Agency Director Transportation and
Communications (IO/TRC) Walker Diamanti 5332.....27930
Agency Director Health and Narcotics (IO/HDC)
Robert Andrew 5328.....20590
Agency Director UNESCO Affairs (IO/UNESCO)
Constantine Warvariv 4806.....23619
Agency Director Labor Affairs (IO/LAB)
John Reinertson 1509.....21121
Agency Director International Women's Program (IO/IWP)
Barbara Good 1427.....26906
Director Secretariat to the US National Commission
for UNESCO (IO/UCS) Gabriel Guerra-Mondragon 500 SA-2...22762

OFFICE OF THE DEPUTY ASSISTANT SECRETARY FOR ECONOMIC
AND SOCIAL AFFAIRS
Deputy Assistant Secretary for Economic and Development Policy
Robert Barry 6323.....29604
Director International Institutions
Policy Staff (IO/IBC) Richard Hennes 5336.....22754
Director Office of UN Budget and
Administration (IBC/BA) Winthrop Southworth 5336.....23049
Director Office of UN System Coordination (IBC/SC)
Harry Glazer 5336.....22752
Director Office of International Economic Policy
(IO/IEP) William Edgar 5321.....22506
Deputy Director Richard Poole 5321.....21654
Agency Director Development and Humanitarian
Programs (IO/DHP) Chester Norris 5323.....21544

Deputy Director Herbert G Wing 5327.....27308
Agency Director Science and Technology
(IO/SCT) John Trevithick 1429.....23511
Agency Director Agriculture (IO/AGR)
Roger Brewin 5327.....22525

OFFICE OF THE EXECUTIVE DIRECTOR
Executive Director (IO/EX) Don C Eller 6327.....29326
Director Office of International Conferences
(IO/OIC) Paul J Byrnes 1517.....20384
Deputy Director & Chief Program Division
Bryan H Baas 1511.....21271
Chief Administrative Division
Thomas E Mossellem 14A28.....27436
Director Office of Int'l Org Funds Management &
Congressional Presentations (IO/EX/IFM)
Barry Gidley 5331.....28672
Director Office of UN Personnel Policy and
Recruitment (IO/EX/IR) Kevin Carroll 4334A.....21044
Director Office of Administrative Services
(IO/EX/ADM) Anne K Kane 5323.....21662
Director Office of Budget and Management (IO/EX/FAM)
Charles Watkins 5333.....21398
Chief UN Documents and Reference Staff (IO/EX/DAR)
Mary Rita Jones 3428.....27992

OES	BUREAU OF OCEANS AND INTERNATIONAL ENVIRONMENTAL AND SCIENTIFIC AFFAIRS	322

Assistant Secretary Thomas R Pickering 7831.....21554
Special Assistant Archelaus Turrentine 7831.....28056
Personal Assistant Ronna Sharp 7831.....21554

COORDINATOR FOR POPULATION AFFAIRS (OES/CP)
Coordinator Marshall Green 7815.....23472

OFFICE OF EXECUTIVE DIRECTOR (OES/EX)
Executive Director Francis X Ready 7823A.....23622
Administrative Officer Donald E DeHaven 7823A.....23624
Budget Analyst James C Lewis 7823A.....23623

ADVANCED AND APPLIED TECHNOLOGY AFFAIRS (OES/APT)
Deputy Assistant Secretary (Vacant) 4333.....23004

OFFICE OF TECHNOLOGY POLICY AND SPACE
AFFAIRS (OES/APT/SA)
Director Jacob F Blackburn 4333.....22432

OFFICE OF SOVIET AND EASTERN EUROPEAN SCIENCE
AND TECHNOLOGY AFFAIRS (OES/APT/SEP)
Director (Vacant).....

OFFICE OF BILATERAL AND MULTILATERAL
SCIENCE AND TECHNOLOGY AFFAIRS (OES/APT/BMP)
Director Clyde L McClelland 4327A.....20374

ENVIRONMENTAL AND POPULATION AFFAIRS (OES/ENP)
Deputy Assistant Secretary William A Hayne 7819.....27964

OFFICE OF ENVIRONMENTAL AFFAIRS (OES/ENP/EN)
Director Donald R King 7822.....29278

OFFICE OF POPULATION AFFAIRS (OES/ENP/PO)
Director Luke T Lee 7817A.....22232

NUCLEAR ENERGY & ENERGY TECHNOLOGY AFFAIRS (OES/NET)
Deputy Assistant Secretary Louis V Nosenzo 7830.....24360

OFFICE OF NON-PROLIFERATION AND
EXPORT POLICY (OES/NET/NEP)
Director Michael A Guhin 7830.....27036

OFFICE OF EXPORT AND IMPORT CONTROL (OES/NET/EIC)
Director Dixon B Hoyle 7824A.....24101

OFFICE OF ENERGY SAFEGUARDS AND TECHNOLOGY (OES/NET/EST)
Director John P Boright 7830.....23310

OCEANS AND FISHERIES AFFAIRS (OES/OFA)
Deputy Assistant Secretary John D Negroponte 3214.....22335/22337
Special Assistant Benoit Brookens 3214.....22798

OFFICE OF OCEAN AFFAIRS (OES/OFA/OCA)
Director Morris D Busby 5216.....26491

OFFICE OF FISHERIES AFFAIRS (OES/OFA/FA)
Director James A Storer 3214.....21727

OFFICE OF MARINE SCIENCE AND TECHNOLOGY
AFFAIRS (OES/OFA/MST)
Director William L Sullivan Jr 5212.....20853

CA	BUREAU OF CONSULAR AFFAIRS	323

Assistant Secretary Barbara M Watson 6811.....29576
Deputy Assistant Secretary Hume A Horan 6811.....21558
Deputy Assistant Secretary Loren E Lawrence 6833.....22422
Deputy Assistant Secretary Elizabeth J Harper 6811.....22448
Deputy Assistant Secretary Alan A Gise 4800.....23816
Executive Director Ronald K Somerville 4824.....21158
Special Assistant to Assistant Secretary
Peter K Murphy 6811.....22261
Public Affairs Mary Ann Yoden 6811.....26326
Management Adviser Gerald J Goldman 4824.....23281

PASSPORT OFFICE (CA/PPT)
Director Loren E Lawrence 6833.....22422
Special Assistant to the Director Lynn N Peterson Jr.....26455
Deputy Director Robert E Lamb 6833.....21678
Administrative Division Chief Emil W Kontak
334 SA-17.....(9)523-4296
Foreign & Special Operations Division
Chief Francis G Rando 4817.....24994
Legal Division Chief William B Wharton 5813.....20801
Telephone Inquiries Section.....(9)783-8200

VISA OFFICE (CA/VO)
Director Elizabeth J Harper 6811.....22448
Deputy Director for Operations Willard B Devlin 800 SA-2....21980
Advisory Opinions Division Chief Carl G Shepherd
611 SA-2.....21918
Coordination Division Chief Mary Ann Meysenburg 700 SA-2..21896

Field Operations Division Chief
Joseph E Olenik 817 SA-2.....21915
Administration Division Chief Geraldine N Wagner (Acting)
808 SA-2.....22915
Public Services Division Lloyd L DeWitt 813 SA-2.....21907
Telephone and Personal Inquiries Branch Chief
Dorothy R Bolka 509 SA-2.....21972
Regulations and Legislation Division Chief
Cornelius D Scully 819 SA-2.....21900

OFFICE OF SPECIAL CONSULAR SERVICES (CA/SCS)
Director Alan A Gise 4800.....23816
Deputy Director Lois M Day 4800.....23817
FOI/Privacy Helen L Law 4800.....23734
Liaison and Representation Division Chief
James L Ward 4811.....22837
Federal Benefits 4811.....22837
Including: 3rd Country Representation,
Liaison with Federal Agencies
Emergency and Protection Services Division Chief
Steven A Dobrenchuk 4807.....25225
Welfare/Whereabouts Americans Abroad 4807.....25225
Arrests of Americans Abroad 4807.....25225
Claims, Estates, Judicial Services, War Crimes
Investigations 4800.....23732
Consular Conventions/Treaties E B Dane 4811.....22837
Deaths of Americans Abroad 4807.....25225
Repatriation and Medevac 4807.....25225
Search and Rescue 4807.....25225
Shipping and Seamen 4807.....25225

A	BUREAU OF ADMINISTRATION	324

Assistant Secretary John M Thomas 6316.....21492
Special Assistant M Virginia Schafer 6318.....21728

OFFICE OF THE EXECUTIVE DIRECTOR (A/EX)
Executive Director James N Purcell 3424.....21902
Special Assistant E A Donovan 1873.....24055
Financial Management Division (A/EX/FM)
Chief Gordon H Holloway 3424.....28920
Management Division (A/EX/MGT) Chief
Day O Mount 1113.....25376
Personnel Management Division (A/EX/PMD)
Alfred O Haynes Sr 1873.....25908
Administrative Services Division (A/EX/ASD)
(Vacant) 44A21A.....29414

DEPUTY ASSISTANT SECRETARY FOR BUDGET AND FINANCE (A/BF)
Deputy Assistant Secretary Roger B Feldman 1328.....27490
Special Assistant (Vacant).....
Foreign Currency Staff (A/BF/FC) Director
Russell Whitener 3418.....28256
GAO Liaison Staff (ABF/OAG) Director
J Harlan Southerland 1328.....22320
Office of Budget (A/BF/OB)
Director (Vacant).....22077
Deputy Director Edward Grove 1332.....20652
Office of Financial Systems Development (A/BF/FMS) Director
Edward N Gulli 1801.....21286

Office of Finance (A/BF/OF) Director
Frank M Fulgham 6604D SA-15.....(9)235-9342

DEPUTY ASSISTANT SECRETARY FOR OPERATIONS (A/O)
Deputy Assistant Secretary Lawrence J Dupre 1417.....21638
Allowances Staff (A/ALS) Director
Walter F Weiss 501 SA-6.....(9)235-9466
Art in Embassies Staff (A/ART) Director
Mrs Llewellyn E Thompson B258.....21634
Overseas Schools (A/OS) Director
Ernest N Mannino 234 SA-6.....(9)235-9600
International Center Project (A/ICP) Manager
James A Edgins 1890.....29540
Foreign Affairs Document and Reference Center
(O/FADRC) Director William Price 1239.....20394
The Library (FADRC/LR) Chief Conrad P Eaton 3239.....20372
Publishing and Reproduction Division (FADRC/PBR) Chief
Paul M Washington 1853.....21632
Document Analysis and Processing Division (FADRC/DA)
Chief William A Parks 1239.....22636
Document and Reference Division (FADRC/DR) Chief
Frank M Machak 1239.....20395
Privacy Act Staff (FADRC/DR/PAS) Chief
Sharon B Kotok 1239.....21267
Directives Staff (FADRC/DIR) Chief
George J Mattis 1239.....23602
Records Management Staff (FADRC/RM) Chief
William F Farrell 1239.....20491
Information Systems Office (O/ISO) Director
W W Francis 19A16.....22278
User Support Services Staff (ISO/USS) Chief
Douglas K Stevens 19A16C.....27956
Systems Design and Programming Division (ISO/SDP)
Chief Julian G Adler 19A14A.....28446
Foreign Affairs Data Processing Center (ISO/FADPC) Chief
Sidney H Blakely 1920.....20413
Facilities Management Branch (ISO/FADPC) Chief
William R Misenheimer 1921.....23162
Support Planning Staff (O/SPS) Director
David E L'Heureux 1890.....22038
Office of Operations (O/OPR) Director
(Vacant) 1417.....23106
Audio-Visual Services Division (OPR/VS) Chief
Harry E Keiper B258.....21082
Employee Services Center (OPR/ESC) Chief
Stella Makara 1252.....23432
Evacuation and Relocation Staff (OPR/WLG) Chief
James P McDonnell 1890.....20426
Language Services Division (OPR/LS)
Chief Nora M Lejins 2214.....21528
Supply and Transportation Division (OPR/ST) Chief
Thaddeus J Figura 532 SA-6.....(9)235-9512
General Services Division (OPR/GS) Chief
Scott F Imirie Jr 1493.....21666
Safety Director (OPR/GS) (Vacant) 1490.....20268

DEPUTY ASSISTANT SECRETARY FOR COMMUNICATIONS (A/OC)
Deputy Assistant Secretary Stuart E Branch 44A26.....21000
Special Assistant (OC/SA) William V Callihan 44A26.....22665
Special Assistant (OC/SA) Alfred Giovetti 44A28.....28470
Special Assistant (OC/SA) Harry Z. Kaklikian 44A20.....23425
Special Assistant (OC/SA) Robert L. McConahy 44A26.....22333

Special Assistant (OC/SA) Edward L. Peters 44A20.....28946
Networks (OC/N) Paul DelGiudice 44A20.....23868
Regional Communications Officer for ARA, Canada and USUN
Charles R Rambo 44A20.....20864
Operations Staff for:
Inter-American Affairs (OC/ARA) Robert A Kegley 44A20.....20864
African Affairs (OC/AF) Robert L Lochmiller 44A20.....28946
European Affairs (OC/EUR) Donald E Sedlacek 44A20.....28946
East Asian Affairs (OC/EA) Jean A Gilbertson 44A20.....28946
Near Eastern and Southern Asian Affairs (OC/NEA)
Luther T Taylor 44A20.....28946
Operations (A/OC-OP) Gerard J Gendron 44A20.....28946
Communications Program & Engineering Division (OC/PE)
Chief George R Younts 1108 SA-7.....79532
Diplomatic Pouch and Courier Operations Division (OC/P)
Chief Edward B Fenstermacher 44A30.....22442
Communications Security Division (OC/S)
Chief Sam Spector 6442.....21223
Communications Center (OC/T) Chief C Grant Shaw 5440.....23874
Training Division (OC/TR) Chief Roy E Hylaman 2130.....21584
Defense Liaison for Communications (OC/DLO)
Col Charles H Scott 44A20.....22428
DTS Liaison for Communications (OC/LO)
Boyd S Koffman 44A31.....28946
Roderic Schroeder 44A31.....28946

DEPUTY ASSISTANT SECRETARY FOR SECURITY (A/SY)
Deputy Assistant Secretary Karl D Ackerman 2513.....21536
Staff Assistant Thomas Mears 2513.....20404
Command Center (SY/CC) Sidney Telford 2435.....22412
Assistant Director for Policy and Training (SY/PT)
Henry W Kemp 2513.....21032
Education & Training Staff (SY/PTS)
James E Dandridge 4106 SA-15.....(9)235-9461
Special Assignments Staff (SY/SAS) Chief
Michael Coughlin 2236.....21040
Document Information Systems (SY/MGT/DIS)
Raymond P Duffy 2428.....20747
Assistant Director for Operations (SY/OPS)
Verne F St Mars 2513.....29448
Domestic Operations (SY/OPS/DO) Chief
Joseph E Rosetti 3811.....20743
Foreign Operations (SY/OPS/FO) Chief
Philip J Harrick 38A00.....23122
Technical Services (SY/OPS/T) Chief
Maclyn Musser 38A00.....20914
Assistant Director for Personnel Security and
Investigations (SY/PSI) David McCabe 2513.....28832
Investigations Division (SY/PSI/I) Chief
Joe H Morton 2418.....23186
Evaluations Division (SY/PSI/E) Chief
Josephine R DiBlasi 2424.....23142
Freedom of Information and Privacy Act Staff
(SY/PSI/FIPS) James C Kolesnik 2422.....20941
Assistant Director for Protective Security (SY/PRS)
Terence J Shea 2513.....28740
Protective Operations Staff (SY/PRS/PO)
Thomas K Mayes 2509.....23897
Protective Liaison Staff (SY/PRS/PL)
William DeCourcy 2435.....22412
Secretary's Detail (SY/PRS/SD)
Peter J Roche 2519.....23914

Dignitary Protection Division (SY/PRS/DP)
Keith Gwyn 2509.....23899

OFFICE OF FOREIGN BUILDINGS (A/FBO)
Deputy Assistant Secretary for Foreign Buildings
William L Slayton 335 SA-6.....(9)235-9491
Deputy Director Robert L Gingles 335 SA-6.....(9)235-9493
Assistant Director for Buildings, Design, and
Construction William F McCollough 327 SA-6.....(9)235-9511
Assistant Director for Operations
Charles V Swan 302 SA-6.....(9)235-9475
Contracts Branch Chief John Holmes 321 SA-6.....(9)235-9445
Area Officers:
Walter M Notheis (NEA) 319 SA-6.....(9)235-9499
Paul W Stange (WEUR) 320 SA-6.....(9)235-9500
Phillip J Walls (EEUR) 304 SA-6.....(9)235-9477
Clarence H Alspaugh (AF) 306 SA-6.....(9)235-9477
John Ivie (EA) 317 SA-6.....(9)235-9498
Louis H Pruitt (ARA) 316 SA-6.....(9)235-9495
Interior Design and Furnishings Branch Chief
Susan Reed 324 SA-6.....(9)235-9440
Executive Officer James E Young 315 SA-6.....(9)235-9496

M/DG	BUREAU OF PERSONNEL	325

Director General of the Foreign Service
and Director of Personnel Harry G Barnes Jr 7331.....29898
Special Assistant Jerome L Hoganson 6218.....29404
Deputy Assistant Secretary Nancy V Rawls 6218.....29438
Deputy Assistant Secretary Robert S Gershenson 6218.....29418
Special Assistant Lois Roberson 6218.....29442
Office of Program Coordination (DGP/PC) Director
(Vacant) 6218.....29404
Employee Management Relations Staff (DGP/EM) Director
Anthony M Kern 2820.....22818
Newsletter & Information Staff (DGP/PA) Chief
Francis J Matthews 3237.....21648
Grievance Staff (PER/G) Director
Frederick Smith Jr 6217.....22751

Deputy Assistant Secretary Nancy V Rawls 6218.....29438

OFFICE OF FOREIGN SERVICE CAREER DEVELOPMENT AND ASSIGNMENTS (PER/FCA)

Director Ronald D Palmer 2328.....21692
Deputy Director Arthur H Woodruff 2328.....28312
Presidential Appointments Staff (PER/FCA/PAS) Chief
Mary Stanley 1830.....22643
Training and Liaison Staff (PER/FCA/TL) Chief
Geoffrey Ogden 26A07.....23308
Senior Officer Division (PER/FCA/SO) Chief
Irving G Cheslaw 2809.....21416
Junior Officer Division (PER/FCA/JO) Chief
Michael L Durkee 2429A.....27691
Career Development-Administrative (PER/FCA/A) Chief
William C Jones III 2809.....23438
Career Development-Consular (PER/FCA/CON) Chief
Robert D Emmons 2332A.....23332
Career Development-Economic-Commercial (PER/FCA/E-C)
Chief Peter Higgins 2417A.....29764

Career Development-Political (PER/FCA/POL) Chief
Walter Silva 2417A.....29776
Career Development-Secretarial (PER/FCA/SEC) Chief
Marjory J Fiebig 2336.....29526
Assignment Division - AF, A, INR (PER/FCA/AF) Chief
Katherine L Kemp 2830.....21210
Assignment Division - ARA, SCA, M, PA, L, SCI
(PER/FCA/ARA) Chief Douglas Watson 2336.....22054
Assignment Division - EA, EB (PER/FCA/AF) Chief
Thomas R Buchanan 2332A.....23312
Assignment Division - EUR, IGA, CU, IO (PER/FCA/EUR)
Chief David K Edminster 26A11.....20251
Assignment Division - NEA, S, Details to Other
Agencies (PER/FCA/NEA)
Chief Thomas Carolan 2830.....22121

OFFICE OF CIVIL SERVICE CAREER DEVELOPMENT & ASSIGNMENTS
(PER/FCA/CCA)

Director Philip J Bourbon 2421.....20485
Personnel Management Division
Mary Ruth Edwards (Acting) 2421.....23352
Employee Relations Division
Robert E Russum 2421.....22508
Merit Promotion Division
Shirley W Davis 2421.....27151

Deputy Assistant Secretary Robert S Gershenson 6218.....29418

OFFICE OF EMPLOYEE SERVICES (PER/ES)
Director Thomas J Ranson 1822.....20191
Retirement Division (PER/ES/RET) Chief
Gertrude L Wieckoski 1251.....29315
Executive and Professional Placement Services
Division (PER/ES/EPPS)
Chief (Vacant) 910 SA-12.....23760
Local Personnel Division (PER/ES/LP)
Chief Alan Weinstein 3712 SA-15.....(9)235-1004
Benefits, Campaigns and Awards Staff (PER/ES/BA)
Chief Samuel L King 1822.....22283

OFFICE OF MANAGEMENT (PER/MGT)
Director Lawrence D Russell 2135.....28116
Special Assistant (Employee Relations)
W Douglas Frank 2137.....29432
Special Assistant (Regulations)
William E Bellamy 2137.....28116
Administrative Services Division (PER/MGT/AS) Chief
Leon Ramey 2131.....28908
Operating Systems Division (PER/MGT/OS) Chief
Ronald Main 1333.....22644
Records Management and Regulations Division
(PER/MGT/RMR) Chief Evelyn R Manning 1826.....23846
Human Resource Management Division (PER/MGT/HRM) Chief
Hal Fuller 2137.....28934

OFFICE OF RECRUITMENT, EXAMINATION, AND EMPLOYMENT (PER/REE)
Director Dudley W Miller 7314 SA-15.....(9)235-9232
Deputy Director Lynwood L Eaton 7314 SA-15.....(9)235-9387
Examination Division (REE/EXAM) Chief
Wever Gim 7314 SA-15.....(9)235-9386

Recruitment Division (REE/REC) Chief
Thomas A McCloskey 7802 SA-15.....(9)235-9373
Employment Support Division (REE/ESD) Chief
Kenneth L Wayman II 7314 SA-15.....(9)235-9246

OFFICE OF PERFORMANCE EVALUATION (PER/PE)
Director Richard B Moon 2803.....23412

OFFICE OF POSITION AND PAY MANAGEMENT (PER/PPM)
Director Jack E Melton 3712 SA-15.....(9)235-9595
Field Classification Division Chief
D Kathleen Menke 3712 SA-15.....(9)235-9628
Domestic Classification Division Chief
James L Pullig 3712 SA-15.....(9)235-9593

M/MO	MANAGEMENT OPERATIONS	326

Director Joan M Clark 7427.....21056
Deputy Director Gifford D Malone 7427.....22298
Deputy Director James M Ealum 7427.....22235
Director MODE Staff R Glynn Mays 7527.....21510
CERP Byron E Byron 7r29.....20328
Special Assistant Phyllis A Bucsko 7427.....21368
Personal Assistant Betty C Mitchell 7427.....21056

M/FSI	FOREIGN SERVICE INSTITUTE	327

Director George S Springsteen 1200 SA-3.....(9)235-8750
Deputy Director Carleton S Coon Jr 1200 SA-3.....(9)235-8714
Staff Aide Robert C Mackler 1205 SA-3.....(9)235-8759
Executive Director Kenneth A Hartung 1201 SA-3.....(9)235-8758
Budget and Management Officer
John A Rittue 916 SA-3.....(9)235-8812
Personnel Officer Lois B Donahue 907 SA-3.....(9)235-8808
Registrar and Extension Training Officer
Athalene R Edwards 101 SA-3.....(9)235-8765
Librarian Mary Schloeder 300 SA-3.....(9)235-8717
Executive Seminar in National and International Affairs
Coordinator Christopher Van Hollen 1209 SA-3.....(9)235-8766
Executive Seminar Members' Locator.....(9)235-8753
Office of Academic Affairs
Carleton S Coon Jr 1200 SA-3.....(9)235-8714
School of Language Studies Dean
James R Frith 901 SA-3.....(9)235-8816
School of Professional Studies Dean
John T Sprott 1102 SA-3.....(9)235-8779
School of Area Studies
Dean James F Relph Jr 402 SA-3.....(9)235-8839

M/EEO	EQUAL EMPLOYMENT OPPORTUNITY OFFICE	328

Deputy Assistant Secretary John A Burroughs Jr 4427.....29294
Women's Program Coordinator Georgiana M Prince 4427.....29040
Minority Affairs Coordinator (Vacant) 4427.....29294

M/MED	MEDICAL SERVICES	329

Deputy Assistant Secretary Eben H Dustin 2906.....23484
Deputy Medical Director (MED/PS) Jerome M Korcak 2906.....23485
Assistant Medical Director Health Care Programs
(MED/HC) Frank Pettinga 2906.....28122
Assistant Medical Director Mental Health Services
(MED/MH) Herbert C Haynes 2906.....22868
Clinical Psychologist Samuel Karson 2260.....22868
Coordinator Alcohol Awareness Program (MED/AAP)
F Hal Marley 2117.....21843
Assistant Medical Director Environmental Health &
Preventive Medicine (MED/EH) Charles E Brodine 2906...25337
Specialist Tropical Medicine (MED/TM)
Martin S Wolfe 2916.....23401
Director Foreign Medical Programs (MED/FP)
William Brown 2906.....28122
Director Domestic Programs (MED/DD)
Deane Hutchins 2906.....21580
Director Medical Clearances (MED/MC)
Dwight Babcock 2906.....23053
Director Health Units (MED/HU) F Benedict Lanahan 2313....20295
Director Exam Clinics (MED/EC) Alfred R Henderson 2906....22872
Executive Director (MED/EX) Gerald S Rose 2909.....23618
Administrative Officer Elmer R Higgs 2909.....23616
Budget and Fiscal Officer Bruce W German 2909.....20663
Personnel Officer Marie Melchiorre 2909.....26488
Assistant Administrative Officer Mario Cantu 2911.....23616

ORGANIZATIONAL DIRECTORY

UNITED STATES SINAI SUPPORT MISSION

2201 C Street, NW, Washington, DC 20520

SSM	SINAI SUPPORT MISSION-OFFICE OF THE DIRECTOR	400

Director C William Kontos 3420 22258
  Executive Assistant J Thomas McAndrew 3420 29557
  Associate Director Contracts (SSM/C)
    Larry G Pendleton Jr 3420.....23592
  Associate Director Engineering (SSM/E)
    James Wallen 3420.....24206
  Controller (SSM/FM) Richard J Henry 3420.....24206
  Program Operations Officer (SSM/OPS)
    Peter E Brownback 3420.....27837
  Administrative Officer (SSM/EX) Stephanie Starrett 3420.....22505

FIELD OFFICE LISTING
United States Sinai Field Mission
Box 21, FPO New York 09527
  Director Leamon R Hunt

ORGANIZATIONAL DIRECTORY

AGENCY FOR INTERNATIONAL DEVELOPMENT (AID)†

320 21st Street N.W.,

Washington, D.C. 20523

A/AID	OFFICE OF THE ADMINISTRATOR	501

Extension

Administrator John J Gilligan 5942.....29620
Secretary Bette E Farmer 5942.....29620
Special Assistant to the Administrator
David A Raymond 5942.....28596
Special Assistant to the Administrator
Verne Newton 5945.....21800
Assistant to the Administrator Penny L Severns 5945.....23091
Deputy Administrator Robert H Nooter 5894.....28578
Secretary Gloria C Kirk 5894.....28578
Special Assistant William L Parks 5894.....28616

ES	OFFICE OF THE EXECUTIVE SECRETARY	502

Executive Secretary Verne Newton 5945..... 21800
Deputy Executive Secretary
Douglas J Clark 5758..... 22994
Communications Coordination Staff
Angella Greene 5655..... 28511

FITC/PO	FOUNDATION FOR INTERNATIONAL TECHNOLOGICAL COOPERATION PLANNING OFFICE	503

17th & Pennsylvania Avenue, N.W.
Washington, D.C. 20500

(New Executive Office Building)

OFFICE OF THE DIRECTOR

Director Ralph H Smuckler 3019.....395-3984
Secretary Virginia Culp 3019.....395-3984
Administrative Assistant Emmalita L Jefferson.....395-3984
Deputy Director Princeton N Lyman.....395-3984
Secretary Jo Ann Korf.....395-3984

Special Assistant Theodora Wood 3019.....395-3984

Senior Specialist for Agric, Food & Rural Dev
Nicolaas Luykx 3019.....395-3984
Senior Specialist for Human Resources
and Manpower Courtney Nelson 3019.....395-3984
Senior Specialist for Public Health,
Population & Nutrition Stephen Plank.....395-3984
Senior Specialist for Science & Technology
(Vacant) 3019

†Unless otherwise indicated area code is 202

BIFAD/S	BIFAD SUPPORT STAFF	504

Executive Director D Woods Thomas 3720.....20802
Asst Director for Operations Caroline D McGraw 3720.....21214

PPC	BUREAU FOR PROGRAM AND POLICY COORDINATION	505

Assistant Administrator Alexander Shakow 3942.....2 20482
Secretary Fukiko Seki 3942.....2 20482
Deputy Assistant Administrator
Charles Paolillo 3942.....2 21594
Environmental Affairs Coordinator
Albert Printz 3245.....1 21036
Security Assistance Coordinator
Mary Jane Heyl 3898.....2 21346

EXECUTIVE MANAGEMENT STAFF (PPC/EMS)
Director Merriam Woodhouse 3665.....2 28342

OFFICE OF POLICY DEVELOPMENT & PROGRAM REVIEW (PPC/PDPR)
Associate Assistant Administrator
Edward Hogan 3938.....2 28594
Deputy John Eriksson 3947.....2 28149
Human Resources Division Chief
Barbara Herz 3897.....2 23017
Rural Development Division Chief
Douglas Caton 2937B.....2 23572
Economic Development Division Chief
Charles Montrie 3895.....2 28928
Civic Participation Division Chief
Jonathan Silverstone (Acting) 3673.....2 28249
Special Requirements Division Chief
Norman Cohen 3643.....2 28772

OFFICE OF EVALUATION (PPC/E)
Associate Assistant Administrator
Robert Berg 3938.....2 20211
Program Design and Evaluation Systems Division
Chief Herbert Turner 3534.....2 20226
Studies Division Chief Allan Hoben 3938.....2 23420

OFFICE OF PLANNING AND BUDGETING (PPC/PB)*
Associate Assistant Administrator
Allison Herrick 3756.....2 22088
Deputy Richard Birnberg 3749.....2 29176
Coordinator/Team Leader for Asia and NE
Michael Stack 3731.....2 29110
Coordinator/Team Leader for AFR, IO, and PPC
Liaison with LEG Howard Sharlach 3745.....2 23934
Coordinator/Team Leader for DS, PDC and FFP
Ain Kivimae 3754.....2 23918
Team Leader, Planning & Budget Systems and
Disaster Assistance Leonard Rogers 3752.....2 23918

*Reorganization pending

OFFICE OF WOMEN IN DEVELOPMENT (PPC/WID)
Coordinator Women in Development
Arvonne Fraser 3243.....1 23992
Deputy Coordinator Elsa Chaney 3243A.....1 23993

OPERATIONS APPRAISAL STAFF (PPC/OAS)
Associate Assistant Administrator
Donald Finberg 409 SA-16.....8 (9)235-9671

OFFICE OF PROGRAM INFORMATION AND ANALYSIS SERVICES (PPC/PIAS)
Associate Assistant Administrator
George T Bliss 633 SA-14.....8 (9)235-9170
Economic & Social Data Division Chief
H Patrick Peterson Jr 635 SA-14.....8 (9)235-9161
Country Program Information Division Chief
(Vacant).....8
Statistics and Reports Division Chief
Albert H Huntington 669 SA-14.....8 (9)235-9836
Economic Data Elmer E Glaser 609 SA-14.....8 (9)235-9616
Program Reports Jack Cohen 665 SA-14.....8 (9)235-9836

AG	OFFICE OF THE AUDITOR GENERAL	506

Auditor General Herbert L Beckington 5644.....3 27844
Secretary Vivian Pemberton 5644.....3 27844
Deputy Auditor General (Vacant) 5644.....3 22997
Secretary Georgene C Hawe 5644.....3 22997
Special Assistant Delacy Cox 5644.....3 29303
Administrative Officer (Acting)
Jack Faircloth 410 SA-16.....8 (9)235-9711

OFFICE OF POLICY, PLANS AND PROGRAMS (AG/PPP)
Director Leland F Marland 405 SA-16 (Acting).....8 (9)235-1223
GAO/IGA Liaison Officer
Aubrey F Mills 510 SA-16.....8 (9)235-9661

AREA AUDITOR GENERAL/WASHINGTON (AAG/W)
AAG Rolland J Deschambault 514 SA-16 .....8 (9)235-2133
Deputy AAG William L Stanford 514 SA-16.....8 (9)235-2133

OFFICE OF INSPECTIONS AND INVESTIGATIONS (AG/IIS)
Director Paul M Shields 511 SA-16 .....8 (9)235-9742
Deputy Director John E Winberg 511 SA-16.....8 (9)235-9742

OFFICE OF SECURITY (AG/SEC)
Director Milton S Mileski 415 SA-16 .....8 (9)235-9730
Deputy Director Oscar P Yost 415 SA-16.....8 (9)235-9731
Security Clearance and Records Inquiries
414 SA-16.....8 (9)235-9725

LEG	OFFICE OF LEGISLATIVE AFFAIRS	507

Assistant Administrator Jean P Lewis 2895.....1 28264
Secretary Carolyn Proctor 2895.....1 28264

Deputy Assistant Administrator
Herbert A Jolovitz 2895.....1 29080
Associate Assistant Administrator
L Michael Hager 2895.....1 21284
Program Presentation and Legislative Projects
Division (LEG/PPD)
Andrew Westwood 2895.....1 23652
Congressional Liaison Staff (LEG/CLS)
LA/LR John R Wagley 2895.....1 28190
AFR/GC Alex Dickie 2895.....1 28192
ASIA/TA Henry Poole 2895.....1 28190
NE/SER/FFP David Merrill 2895.....1 28192
PHA Theodore Weihe 2895.....1 23652
Congressional Inquiries Carole Woodward 2895..1 28191
Congressional Documents/Mail
Elouise Hood 2895.....1 28335

OPA	OFFICE OF PUBLIC AFFAIRS	508

Director James W McCulla 4898.....2 29170
Secretary Frances G Dennis 4898.....2 29170
Deputy Director Christine Camp 4898.....2 28632
Senior Writer Peggy Streit 4898A.....2 28632

Librarian James Bednar 4889.....2 28534

PUBLIC INQUIRIES STAFF (OPA/PI)

Chief Arnold H Dadian 2849.....2 21850

MEDIA & PUBLIC SERVICES DIVISION (OPA/MPS)

Chief James Dunn 4883.....2 20674
Photo/Film/Audiovisual Carl Purcell 4886.....2 28351
Radio/TV (Vacant) 4889B.....2 28639
Speakers Program Wade Fleetwood 4894.....2 28194

PRESS & PUBLICATIONS DIVISION (OPA/PP)

Chief Edward Caplan 4889B.....2 28632
Senior Press Officer Gale D Wallace 4893.....2 28332
Press Officer Emmett George 4893.....2 28332
Press Officer John Metelsky 4893.....2 28332
Press Officer Betty Snead 4893.....2 28332
Editor War on Hunger Laura L Kreuzer 4890.....2 27978
Editor Front Lines Alexanderina Shuler 4890B....2 23755
Photographer Front Lines Clyde McNair 4890.....2 27979

GC	OFFICE OF THE GENERAL COUNSEL	509

C & RSC

General Counsel Markham Ball 6895.....3 28548
Secretary Joan Novotny 6895.....3 28548
Deputy General Counsel
Kelly C Kammerer 6895.....3 28556
Deputy General Counsel Leslie A Grant 6896....3 23794

Assistant General Counsel for Africa
Edward A Dragon 6889.....3 29218
Assistant General Counsel for Latin America
and the Caribbean Judd L Kessler 5917.....5 29182
Assistant General Counsel for Asia
Herbert E Morris 6312.....4 28092
Assistant General Counsel for Near East
John E Mullen 2634.....1 28826
Assistant General Counsel for Legislative,
Policy and Intergovernmental Affairs
Charles E Costello 6879.....3 28404
Assistant General Counsel for Employee and
Public Affairs Kenneth E Fries 6892B.....3 28218
Assistant General Counsel for Technical,
Food, and Humanitarian Assistance
Abraham R Richstein 6949.....3 28428
Assistant General Counsel for Contracting
and Procurement Robert B Meighan 6887.....3 21170
Assistant General Counsel for Enforcement
Robert Perkins 2634.....3 28826
Assistant General Counsel for Housing
Michael G Kitay 626B SA-12.....6 23544
Research Assistant Susan J Hall 6945.....3 28375
GC Files (Vacant) 6888.....3 28530

OPT	OFFICE OF PERSONNEL AND TRAINING	510

Director Gordon B Ramsey 300 SA-2.....10 29608
Deputy Director Madeline S Barbitta 300 SA-2.10 29538
Associate Director Frederick W Hahne
311 SA-2.....10 29866
Labor Relations Division (OPT/LR)
Assistant Director Earl Klitenic 319 SA-2..10 27454
Foreign Service Personnel Division (OPT/FSP)
Chief Charles R Rawlins 200 SA-2.....10 23877
Civil Service Personnel Division (OPT/CSP)
Chief Dana A Lund 412 SA-2.....10 20010
Policy Development & Evaluation Division
(OPT/PDE)
Frederick W Hahne 311 SA-2.....10 29866
Personnel Services Division (OPT/PS) Chief
Samuel J Simpson 319E SA-2.....10 22957
Professional Studies and Career Development
(OPT/PSCD)
Division Chief Daniel F Creedon 413 SA-14...8 (9)235-9224
Administrative Officer Harrison J Hahn
318 SA-2.....10 29111
Congressional Correspondence Vivian Bryant
126 SA-2.....10 28736

EOP	OFFICE OF EQUAL OPPORTUNITY PROGRAMS	511

Director Pauline G Johnson 2664.....1 27996
Deputy Director Raymond J Torrey 2664.....1 27996
Minority Business Staff
Chief Rose M Robinson 651 SA-14.....8 (9)235-2271

FM	OFFICE OF FINANCIAL MANAGEMENT	512

Controller M Douglas Stafford 525 SA-12.....6 20128
Deputy Controller T Darrell Verner 525 SA-12....6 20158
Deputy Controller Paul A Cooper 525 A-12.....6 20012
Deputy Controller William H Mauk 517 SA-12.....6 20050
Executive Officer Claud A Alsop 525 SA-12.....6 20145
Accounting Systems Division (FM/ASD)
Chief Bruce K Birnberg 524B SA-12.....6 20162
Banking and Finance Division (FM/BFD)
Chief Joseph O'Neill 534 SA-12.....6 20176
Central Accounting Division (FM/CAD)
Chief John W Finn 624 SA-12.....6 20066
Employee Services Division (FM/ESD)
Assistant Controller Joseph J LaCamera 506 SA-12.....6 20076
Funds Control Division (FM/FCD)
Chief Dannie G Baker 516 SA-12.....6 20046
Loan Management Division (FM/LMD)
Chief Arthur Smith 619 SA-12.....6 20116
Program Accounting Division (FM/PAD)
Assistant Controller W Wayne McKeel 607 SA-12.....6 20015
Budget Division (FM/BD)
Chief Rob L Berrett 517 SA-12.....6 20046
Support Services Division (FM/SSD)
Assistant Controller Daniel P Rudowski 614 SA-12.....6 20148

IIA	BUREAU OF INTRAGOVERNMENTAL AND INTERNATIONAL AFFAIRS	513

Assistant Administrator
David Bronheim 5883..... 28298
Secretary Mary Y L Lee 5883..... 28298
Deputy Assistant Administrator
Malcolm Butler 5883..... 23478
Deputy Assistant Administrator
Kenneth M Kauffman 3847..... 20833
Deputy Assistant Administrator
Constantine Michalopoulos 3947..... 21646
Administrative Officer
Gene Semanchick 2744..... 21754

OFFICE OF INTRAGOVERNMENTAL AFFAIRS (IIA/IG)
Deputy Assistant Administrator
Malcolm Butler 5883..... 23478

OFFICE OF INTERNATIONAL AFFAIRS (IIA/IA)
Deputy Assistant Administrator
Kenneth M Kauffman 3847..... 20833
U.N. Relations Division Chief
Pierre Sales 3851..... 28992
DAC and Development Finance Coordination
Division Chief Norman W Mosher 3841..... 28676

OFFICE OF ECONOMIC AFFAIRS (IIA/EA)
Deputy Assistant Administrator
Constantine Michalopoulos 3947..... 21646

International Economic Analysis Division
Chief Keith Jay 3953..... 29747
Financial Analysis Division Chief
A David Redding 3889..... 28166
Planning and Projections Division Chief
Antonio Gayoso 3957..... 29746

SER	BUREAU FOR PROGRAM AND MANAGEMENT SERVICES	514

Assistant Administrator Donald G MacDonald 5893...3 29888
Secretary Thelma L Belloli 5893.....3 29888
Deputy Assistant Administrator
John F Owens 5893.....3 29890
Deputy Assistant Administrator
Robert C Chase 5897.....3 20966
Special Assistant Norma J Ayers 5899.....3 28258
Special Assistant Mary E Wampler 2842.....1 28626

OFFICE OF MANAGEMENT PLANNING (SER/MP)
Director Phyllis A Drohat 1066.....1 20216
Management Analysis Division One (SER/MP/One)
Chief Richard F Calhoun 1064A.....1 29726
Management Improvement and Committee
Management Officer Gwendolyn H Joe 1062A.....1 29714
Organization Coordination Officer
Catherine A Smith (Acting) 1060A.....1 29714
Management Analysis Division Two (SER/MP/Two)
Chief Joseph R Ellis 1064.....1 29762
Systems Coordination Officer and Bureau Congressional/
Budget Coordinator David E Carter 1056A.....1 22978
Directives Coordination Officer
William J Fradenburg 1058A.....1 29762
Administrative Officer Dorothy M Kelley
1066.....1 20217

OFFICE OF MANAGEMENT OPERATIONS (SER/MO)
Director Sam C Thornburg 3328.....4 28972
Deputy Director Richard W Newman 3328.....4 28972
General Services Division Chief
Clyde C Laursen 274 SA-11..... (9)235-9820
Publications and Audio/Visual Arts Division
Chief Roger M Mieras B-926..... 28368
Travel and Transportation Division Chief
Waddell Burwell 12A41.....1 28284
Communications and Records Management Division
Chief Stanley Holladay 3417A.....4 28518

Assistant Director for Overseas Management
James L Thompson 3312.....4 29076
FAAS, MOB, ORE, REP ALLOW Willie G Brock
3312.....4 29076
Regional Director Asia/NE Samuel Ostertag
3312.....4 27668
Regional Director LA/AFR William R White Jr
3312.....4 27668

OFFICE OF DATA MANAGEMENT (SER/DM)
Director James T McMahon 725 SA-12.....6 27962
Deputy Director Paul P Spishak 725 SA-12.....6 27962
Assistant to Director (Vacant) 725 SA-12.....6 23962
Special Assistant Robert E Lee 725 SA-12.....6 20126

Administrative Officer Lucille I Murphy
725 SA-12.....6 23962
Information Management Division (DM/IM) Chief
Linwood A Rhodes 714 SA-12.....6 20084
Data Systems Division "A" (DM/DS-A) Chief
William J Follen 725 SA-12..... 20082
Data Systems Division "B" (DM/DS-B) Chief
William C Ruotola 706 SA-12..... 29744
Data Systems Division "C" (DM/DS-C) Chief
Willard W Lee 717 SA-12.....6 20032
Computer Center Division (DM/CC)
Chief Herbert B Thompson 737 SA-12.....6 29650

OFFICE OF CONTRACT MANAGEMENT (SER/CM)
Director Hugh L Dwelley 600 SA-14.....8 (9)235-9159
Deputy Director Russell Dilts 600 SA-14.....8 (9)235-9121
Administrative Assistant Nancy Carroll
600 SA-14.....8 (9)235-9122
Excess Property Division (CM/EPD)
Chief John W Logan New Cumberland, Pa.....8 (8)590-2288
Washington Liaison Branch Chief
William E Gamble 600 SA-14.....8 (9)235-9157
Small Business Office (CM/SB)
Chief Stanley D Heishman 601 SA-14.....8 (9)235-9155
Services Operations Division (CM/SOD)
Chief Francis J Moncada 671B SA-14.....8 (9)235-9120
Regional Operations Division (CM/ROD)
Chief Robert L Carroll 731B SA-14.....8 (9)235-9152
Central Operations Division (CM/COD)
Chief Robert J O'Brien 773B SA-14.....8 (9)235-9132
Support Division (CM/SD) Chief Joseph Watkins
701 SA-14.....8 (9)235-9125

OFFICE OF COMMODITY MANAGEMENT (SER/COM)
Director William C Schmeisser Jr 809 SA-18.....8 (9)235-8846
Deputy Director Robert D Elliott 809 SA-18.....8 (9)235-8848
Administrative Officer Roberta Gray 809C SA-18..8 (9)235-8966
Policy and Procedures Staff (COM/PP)
Chief Paul J Hazur 806F SA-18.....8 (9)235-2173
Asia Division (COM/A) Chief Robert W Wiley
803 SA-18.....8 (9)235-9005
Africa, Latin America and the Caribbean and
Interregional Division (COM/ALI)
Chief Peter J Hagan.....8 (9)235-8975
Near East Division (COM/NE) Chief
R T Looper 811 SA-18.....8 (9)235-8905
Commodity and Procurement Support Divion
(COM/CPS)
Chief Daniel G Pfoutz 711C SA-18.....8 (9)235-8887
Transportation Support Division (COM/TR) Chief
Robert C Duane 806A SA-18.....8 (9)235-8984
Surveillance and Evaluation Division (COM/SE)
Chief Daniel Cohen 820C SA-18.....8 (9)235-8979

COORDINATOR FOR THE ITALIAN EARTHQUAKE RECONSTRUCTION PROGRAM

Coordinator Arturo G Costantino 661 SA-14.....8 (9)235-1822

DS	BUREAU FOR DEVELOPMENT SUPPORT	515

Assistant Administrator
Sander M Levin 4942.....1 28614

513 SA-18.....8 (9)235-9010
Secretary Margaret Smith 4942.....1 28614
Special Assistant Patricia Baldi 4942.....1 22192
522D SA-18.....8 (9)235-2100
Communications Officers
Charlotte Kjellmark 509G SA-18.....8 (9)235-9003
Charlotte Ureksoy 4942.....1 23541

OFFICE OF PROGRAM (DS/PO)
Director Robert C Simpson
215 C SA-18.....8 (9)235-8898
Deputy Director Bernard Chapnick
211B SA-18.....8 (9)235-9037
Program Division Chief
Kenneth A Milow 215D SA-18.....8 (9)235-9037
Research and Development Methodology Division
Chief Miloslav Rechcigl 813 SA-18.....8 (9)235-1720
Planning Division Chief Lawrence C Heilman
217 SA-18.....8 (9)235-9037

OFFICE OF MANAGEMENT (DS/MGT)
Director C D McMakin 515B SA-18.....8 (9)235-9018
Deputy Director Edith Batten 515C SA-18.....8 (9)235-9018

OFFICE OF DEVELOPMENT INFORMATION AND
UTILIZATION (DS/DIU)
Director (Vacant) 513 SA-18.....8 (9)235-2240
Deputy Directory Maury D Brown 570 SA-14.....8 (9)235-9207
Document and Information Division
Chief John L Hafenrichter 105 SA-18.....8 (9)235-8936
Deputy David G Donovan 570 SA-14.....8 (9)235-9207
Utilization and Technical Materials Division
(DS/DIU/U) Chief Robert Gaul (Acting)
561 SA-14.....8 (9)235-1840

DEPUTY ASSISTANT ADMINISTRATOR FOR FOOD AND
NUTRITION (DS/DAA/FN)
Deputy Assistant Administrator Eugene N Babb
509F SA-18.....8 (9)235-8956

OFFICE OF AGRICULTURE (DS/AGR)
Director Leon F Hesser Rm 409 E
SA-18.....8 (9)235-8952
Deputy Director (Vacant)
Associate Director for Field Services
James K McDermott 409D SA-18.....8 (9)235-8974
Food Crops Production Division Chief
Keith M Byergo 413E SA-18.....8 (9)235-8886
Livestock Production Division Chief
(Vacant) 406B SA-18.....8 (9)235-1275
Tropical Soil and Water Management Division Chief
Dean F Peterson 420 SA-18.....8 (9)235-8877
Fisheries Division Chief Douglas M Jones
406 SA-18.....8 (9)235-8993
Economics and Sector Planning Division Chief
John C Day 403 SA-18.....8 (9)235-8945

OFFICE OF TITLE XII COORDINATION AND UNIVERSITY
RELATIONS (DS/XII&UR)
Director Erven J Long 509E SA-18.....8 (9)235-2243
Assistant Director Carl Ferguson (Acting)
509B SA-18.....8 (9)235-9001
University Relations Curtis Barker
509C SA-18.....8 (9)235-9054

OFFICE OF NUTRITION (DS/N)
Director Martin J Forman 702H SA-18.....8 (9)235-9779
Deputy Director Irwin Hornstein 702E SA-18.....8 (9)235-8926

OFFICE OF RURAL DEVELOPMENT AND DEVELOPMENT ADMINISTRATION (DS/RAD)
Director Harlan H Hobgood 506 SA-18.....8 (9)235-8918
Rural Development Division Chief
Paul Fritz 506 SA-18.....8 (9)235-8918
Development Administration Division Chief
Kenneth L Kornher (Acting) 520 SA-18.....8 (9)235-9024

DEPUTY ASSISTANT ADMINISTRATOR FOR DEVELOPMENT TECHNOLOGY (DS/DAA/DT)
Deputy Assistant Administrator John I Bruce
513D SA-18.....8 (9)235-2240
OFFICE OF URBAN DEVELOPMENT (DS/UD)
Director William R Miner 508 SA-18.....8 (9)235-8902
Deputy Director Eric Chetwynd Jr 512 SA-18.....8 (9)235-8902

OFFICE OF SCIENCE AND TECHNOLOGY (DS/ST)
Director Henry A Arnold 209F SA-18.....8 (9)235-9044
Deputy Director John Daly (Acting) 209G SA-18...8 (9)235-9044

OFFICE OF HOUSING (DS/H)
Director Peter M Kimm 625 SA-12.....6 29637
Staff Assistant Linda K Bean 625 SA-12.....6 29637
Assistant Director Operations Division
David McVoy 628 SA-12.....6 22983
Assistant Director Program Support Division
W Neal Goodson 633 SA-12.....6 20086
Program Evaluation Pamela Hussey
625 SA-12.....6 29637
Assistant General Counsel Michael G Kitay
625 SA-12.....6 23544

OFFICE OF ENGINEERING (DS/ENGR)

Director Frank DiMatteo 202 SA-11..... (9)235-9827

OFFICE OF ENERGY (DS/EY)
Director Alan Jacobs 702 SA-18.....8 (9)235-8949

DEPUTY ASSISTANT ADMINISTRATOR FOR HUMAN RESOURCES DEVELOPMENT (DS/DAA/HRD)
Deputy Assistant Administrator
Stephen C Joseph 513C SA-18.....8 (9)235-2240

OFFICE OF EDUCATION (DS/ED)
Director Robert W Schmeding
311E SA-18.....8 (9)235-9012
Deputy Director David M Sprague
311D SA-18.....8 (9)235-9012

OFFICE OF HEALTH (DS/HEA)
Director Lee M Howard MD 309D SA-18.....8 (9)235-8929
Deputy Director Clifford A Pease MD
309 SA-18.....8 (9)235-8929

OFFICE OF INTERNATIONAL TRAINING (DS/IT)
Director James A Goodman 405 SA-8.....7 (9)235-1853
Deputy Director F William Small
415 SA-8.....7 (9)235-1855

Special Projects Officer Robert W Landry
401 SA-8.....7 (9)235-1857
Program Division (DS/IT/P) Assistant Director
for Program Cameron F Bremseth 307 SA-8.....7 (9)235-1984
Deputy Assistant Director Judson H Bell
307 SA-8.....7 (9)235-1984
Training Support Division (DS/IT/TS)
Assistant Director for Training Support
Benjamin F Page (Acting) 260 SA-8.....7 (9)235-1966
Planning Staff Director John F Lippman
447 SA-8.....7 (9)235-1879

OFFICE OF POPULATION (DS/POP)
Director Reimert T Ravenholt 209 SA-16.....8 (9)235-8117
Deputy Director John J Speidel MD
207 SA-16.....8 (9)235-8117

Operations Coordination Staff Chief E Randall
Backlund 209 SA-16.....8 (9)235-8117
Demography Division Chief James W Brackett
201 SA-16.....8 (9)235-9692
Population Policies Development Division Chief
Carl J Hemmer 204 SA-16.....8 (9)235-9867
Research Division Chief Duff G Gillespie
309 SA-16.....8 (9)235-8615
Family Planning Services Division
Harald A Petersen 301 SA-16.....8 (9)235-9649

Information, Education and Communications
Branch Gerald F Winfield 210 SA-16.....8 (9)235-9656
Training Division (Vacant) 210 SA-16.....8 (9)235-9656

PDC	BUREAU FOR PRIVATE AND DEVELOPMENT COOPERATION	516

Assistant Administrator Calvin H Raullerson
3932.....2 28558
Secretary Charlotte Norwood 3932.....2 28558
Deputy Assistant Administrator
Anthony M Schwarzwalder 3932.....2 23842
Secretary Thelma Barnes 3932.....2 23842
Special Assistant Mary Little 3932.....2 29421
PDC Secretariat Justine Baylor 3930.....2 23893

OFFICE OF PROGRAM AND MANAGEMENT
SUPPORT (PDC/PMS)
Director Jimmy O Philpott 3921.....2 23348
Deputy Director Louis C Stamberg 3480.....2 23348
Administrative Officer
Alberta P Talbert 3929.....2 29434

OFFICE OF PRIVATE AND VOLUNTARY
COOPERATION (PDC/PVC)
Director John A Ulinski Jr 3499.....1 29206
Chief Public Liaison Division
Robert McClusky 3489.....1 28529
Chief OPNS/LAC/AFR (Vacant).....1 23034
Chief OPNS/ASIA/Special Projects
Steve Bergen 3498B.....1 28124

OFFICE OF FOOD FOR PEACE (PDC/FFP)
Coordinator Kathleen S Bittermann 535
SA-14.....8 (9)235-9210
Deputy Coordinator Robert Chase
535 SA-14.....8 (9)235-9205
Title I Division (PDC/FFP/I)
Chief William Jennette 529 SA-14.....8 (9)235-9238
Title II Division (PDC/FFP/II)
Chief Peggy A Sheehan 523 SA-14.....8 (9)235-9196
Charles Mettam (FFP/NA/ME) 525 SA-14.....8 (9)235-9196
Gordon Prouty (FFP/LA) 519 SA-14.....8 (9)235-9195
Stephen French (FFP/AFR) 517 SA-14.....8 (9)235-9193
Buddy Dodson (FFP/NE/EA) 521 SA-14.....8 (9)235-9195
Program Operations Division (PDC/FFP/PO)
Chief Willard J Pearson 543 SA-14.....8 (9)235-9220

OFFICE OF LABOR AFFAIRS (PDC/OLAB)
Director Dale E Good 103 SA-8.....7 (9)235-1895
Deputy Director (Vacant) 103 SA-8.....7 (9)235-1895

OFFICE OF UNITED STATES FOREIGN DISASTER
ASSISTANCE (PDC/OFDA)
Director Anne C Martindell 19A08A.....9 28924
Deputy Director Christian R Holmes IV 19A08A..9 28924
Operations Division
Assistant Director Stanley W Guth 1262A.....9 25916
Preparedness and Planning Division (OFDA/PD)
Assistant Director William R Dalton 19A06A....9 28746

OFFICE OF AMERICAN SCHOOLS AND HOSPITALS
ABROAD (PDC/ASHA)
Director David A Santos (Acting) 509 SA-14.....8 (9)235-9190
Deputy Director David A Santos 509 SA-14.....8 (9)235-9190
Operations and Management
Eugene D Tucci 509 SA-14.....8 (9)235-9190

OFFICE OF REIMBURSABLE DEVELOPMENT
PROGRAMS (PDC/RDP)
Coordinator William G Lyles, Jr 2845..... 28938
Special Assistant to the Coordinat
Carla M Reames 2845..... 28938
Deputy Coordinator
Thomas Moser 2845..... 28937
Assistant Coordinator Promotion and Marketing
(Vacant) 2845..... 28938
Regional Program Officers
Asia, Special Projects (Vacant) 2246..... 27937
Latin America Michael L Dilegge 2246..... 27937
Near East/Europe Franklin R Stewart 2246..... 27937
Africa Thomas Rose 2246..... 27937

AA/AFR	BUREAU FOR AFRICA	517

Assistant Administrator Goler T Butcher 6936.....2 29232
Secretary Rosabelle Wilson 6936.....2 29232
Deputy Assistant Administrator W Haven North
6936.....2 29244
Special Assistant Gayleatha Cobb 6936.....2 29234
Assistant General Counsel for AFR
Edward A Dragon 6895.....2 29218

Congressional Liaison Officer for AFR
Alex Dickie 2895.....2 28192

EXECUTIVE MANAGEMENT STAFF (AFR/EMS)
Director Raymond E Odom 3664.....2 27923
Deputy Director Barbara B Williams 3664.....2 27924
Administrative Officer Robert Hannon 3670.....2 21893

OFFICE OF DEVELOPMENT PLANNING (AFR/DP)
Director Charles Ward 6663.....2 29196
Deputy Director Edward I Donoghue 6663.....2 29151
Evaluation Officer (Vacant).....2
Policy Planning Evaluation and Economic
Analysis Division Chief (Vacant) 5918.....2 23372
Program Analysis and Budget Division Chief
James L Govan 6671.....2 29202

OFFICE OF SAHEL AND FRANCOPHONE WEST AFRICA
AFFAIRS (AFR/SFWA)
Director Jim Kelly 4533.....2 28269
Deputy Director Donald F Miller 4533.....2 26639
OMVS Coordinator Harold Gray (Acting) 4529....2 27016
Assistant Director for Programs
Hunter Farnham 4533.....2 28602
OIC Senegal Basin States Harold Gray
4527A.....2 23550
OIC LCBC Archibald MacArthur 4531.....2 28337
SDP Project Manager Anilee Rollins 2637.....2 23910
OIC Portuguese Speaking Africa Desk
Owen Lustig 4529.....2 27016

OFFICE OF EASTERN AFRICA AFFAIRS (AFR/EA)
Director Hariadene Johnson 6754.....2 29873
OIC East Africa Thomas O'Keefe 6750.....2 23228
Kenya Richard Eney 6746.....2 23228
Tanzania Brian Kline 6742.....2 29175
Ethiopia Richard Hynes 6744.....2 29188
Somalia/Djibouti Richard Hynes 6744.....2 29188
Sudan John Wooten 6752.....2 29874

OFFICE OF SOUTHERN AFRICA AFFAIRS (AFR/SA)
Director Roy A Stacy 6758.....2 29872
Deputy Director Vivian L C Anderson 6851.....2 24229
Botswana, Zambia, Mozambique, Regional
Programs Leonard Pompa 6849.....2 21078
Swaziland, Lesotho, Malawi Robert Wrin 6849...2 20560
Program Analyst Cleta D Capoferri 6847.....2 27052
Economist Stella Britton 6847.....2 24728

OFFICE OF CENTRAL AND ANGLOPHONE WEST
AFRICA AFFAIRS (AFR/CAWA)
Director Dalton A Griffith 3320A.....2 29000
Deputy Director Frank Scordato 3320A.....2 29000
Anglophone West Africa Desk
Ronald Nicholson 3318 21761
Liberia Sidney Anderson 3320A..... 20593
Sierra Leone Earline Wilkinson 3320..... 29101
Ghana/Nigeria Norman Olsen 3318..... 21761
Central Africa Desk Richard Crist 3318..... 21761
Zaire/Rwanda/Burundi Mike Wiseman 3320A..... 29101
Cameroon/CAE/Gabon James Wedberg 3320A..... 20593

OFFICE OF REGIONAL AFFAIRS (AFR/RA)
Director E Dennis Conroy 3327A.....2 29102

Assistant Director for Programs
James D Kraus 3327A.....2 22928
Projects Division E G Rouff 3325.....2 28964
Technical Staff Charles A Sanders 3325....2 22476

OFFICE OF DEVELOPMENT RESOURCES (AFR/DR)
Director John W Koehring 2497.....2 28178
Deputy Director for Projects
(Vacant) 2497..... 29780
Deputy Director for Technical Operations
(Vacant) 2495..... 26330
Assistant Director Leonard Durso 2493.....2 28254
PVO Coordinator Ullmont L James 2491.....2 28171
Program Support Staff Chief
Normanno Caticchio 2485.....2 23946
Eastern Africa Projects Division
Chief Sheldon Cole 2450..... 28286
Sahel and Francophone West African Projects
Division Chief Jonathan McCabe 2646..... 26330
Central and Anglophone West African Projects
Division Chief Graham Thompson 2733A..... 29068
Southern Africa Projects
Division Chief Paul Guedet 2444..... 23698
Agriculture and Rural Development Division
Chief William H Johnson 2491.....2 23650
Special Development Problems Division Chief
John Blumgart 2496..... 28570
Health/Nutrition Division Chief
Edward B Cross 2490..... 28175
Human Resources Division Chief
Frank J Moore 4671..... 21985
Population Division Chief
Clifford Belcher 2495.....2 28181

ASIA	BUREAU FOR ASIA	518

Assistant Administrator John H Sullivan 6212.....4 29223
Secretary Carol Kling 6212.....4 29223
Special Assistant (Vacant) 6212.....4 24177
Deputy Assistant Administrator
Michael H B Adler 6212.....4 28572
Secretary Carol Snowden 6212.....4 28572
Assistant General Counsel for Asia
Herbert E Morris 6312.....4 28092

EXECUTIVE MANAGEMENT STAFF (ASIA/EMS)
Director Fred C Fischer 3311.....4 29074
Deputy Director Richard D Biava 3311.....4 29074

OFFICE OF DEVELOPMENT PLANNING (ASIA/DP)
Director Robert Halligan 3208.....4 29044
Plans Division Chief John W McCarthy 3208A....4 22863
Program Division Chief (Vacant) 3208.....4 29046
Senior Program Economist
Glenn Lehmann 3208A.....4 22862

OFFICE OF BANGLADESH, INDIA &
SRI LANKA AFFAIRS (ASIA/BIS)
Director Priscilla M Boughton 3317.....4 25829

India David J Garms 3317.....4 20212
Bangladesh Joan B Dudik-Gayoso 3317.....4 29064
Sri Lanka John M Miller 3317.....4 20212

OFFICE OF PAKISTAN AND NEPAL AFFAIRS (ASIA/PN)
Director Bryant George 3313....,.....4 28226
Pakistan Robert Thompson 3313.....4 28226
Nepal Howard Thomas 3313.....4 28226

OFFICE OF PHILIPPINES AND THAILAND AFFAIRS (ASIA/PT)
Director David Steinberg 4216.....4 29084
Philippines Vance L Elliott 4218.....4 28526
Thailand Robert Taylor 4216.....4 29086

OFFICE OF PROJECT DEVELOPMENT (ASIA/PD)
Director Alexander R Love 611C SA-18.....8 (9)235-8881
East Asia Division Chief M Milburn Pehl 611E SA-18.....8 (9)235-8977
South Asia Division Chief Bruce Odell 613 SA-18.....8 (9)235-8910
Project Control Staff Hattie Dulaney 620E SA-18.....8 (9)235-9006
Regional Engineering Coordinator James L Sloan 611 SA-18.....8 (9)235-8892

OFFICE OF TECHNICAL RESOURCES (ASIA/TR)
Director T C Clark 609 SA-18.....8 (9)235-8880
Social and Human Resources Development Division Chief M Aloyse Doyle 609F SA-18.....8 (9)235-8980
Population, Health, and Nutrition Division Chief James R Brady 608 SA-18.....8 (9)235-8857
Agriculture and Rural Development Division Chief Richard Newberg 606C SA-18.....8 (9)235-8870
Scientific Technical & Environmental Problems Division Chief (Vacant) 702 SA-18..8 (9)235-8949

OFFICE OF INDONESIA AND SOUTH PACIFIC/ASEAN AFFAIRS (ASIA/ISPA)
Director Harry J Petrequin 4214.....4 29842
Indonesia Bernard E Dupuis 4214.....4 29842
South Pacific/Asian Donald Melville 4214.....4 29844

LAC	BUREAU FOR LATIN AMERICA AND THE CARIBBEAN	519

Assistant Administrator Abelardo L Valdez 6256.... 28246
Secretary Jennie O George 6256..... 28247
Special Assistant Leopoldo Garza 6256..... 29184
Deputy Assistant Administrator Edward W Coy 6256.. 29108
Congressional Liaison Officer for LAC John Wagley 2895..... 28190
Assistant General Counsel for LAC Judd L Kessler 5917..... 23272
Controller Thomas Stuman 3247..... 21205

EXECUTIVE MANAGEMENT STAFF (LAC/EMS)
Executive Director Gerald A Pagano 3908..... 29480
Deputy Executive Director Jerry Johnson 3908... 29475

OFFICE OF CARIBBEAN AFFAIRS (LAC/CAR)
Director Emerson J Melaven 3244..... 23452

Deputy Director Gerald Gower 3244..... 22115
Associate Director Anthony A Funicello 3244.... 23453
Eastern Caribbean Islands James Lockard 3242. 23447
Dominican Republic Howard E Buckley 3248..... 22116
Haiti Edward Nadeau 3246..... 22129

OFFICE OF CENTRAL AMERICAN AND PANAMANIAN AFFAIRS (LAC/CEN-P)
Director Charles J Stockman 4911..... 20156
Deputy Director Elizabeth Carter 4911..... 20001
Honduras William Luken 4911..... 29158
Nicaragua Roberto Leon de Vivero 4911..... 25221
Mexico/ROCAP/Costa Rica Penelope Farley 4911. 29158
Panama/El Salvador Harald Marwitz 4910..... 24794
Guatemala Elizabeth Carter 4911..... 20001

OFFICE OF SOUTH AMERICAN AFFAIRS (LAC/SA)
Director Richard F Weber 5258..... 20181
Deputy Director Margaret Kranz 5258..... 28440
Argentina/Paraguay/Uruguay/Chile Dwayne Rogers 5258..... 22676
Ecuador/Peru Barry Riley 5258..... 22718
Bolivia Richard Burke 5258..... 22196
Brazil/Colombia Margaret Kranz 5258..... 28440

OFFICE OF DEVELOPMENT RESOURCES (LAC/DR)
Director Marshall D Brown 2248..... 23549
Records and Reports Staff Jane Mohan 2252..... 23226

Assistant Director for Development Finance John A Sanbrailo 2248..... 23620
South American Finance Division Chief Terrance Brown 2253A..... 29488
Central American Finance Division Chief Henry Bassford 2249..... 29484
Caribbean/Panama Finance Division Chief Robin Gomez 2252..... 29162
Economic and Environmental Analysis Division Chief Robert Maushammer 2252..... 22302
Engineering Division Chief Charles Stevens 2248..... 29146

Assistant Director for Technical Services William A Sigler 2248..... 23549
Human Resources Development Division Chief Howard Lusk 2245..... 27926
Rural Development Division Chief John S Balis 2242..... 28128
Health and Nutrition Division Chief Barbara Sandoval 2248..... 29486
Population Division Chief Maura H Brackett 2252..... 20246
Multisectoral Activities Division Chief William M Feldman 2252..... 29172

OFFICE OF DEVELOPMENT PROGRAMS (LAC/DP)
Director Robert E Culbertson 3913..... 28214
Deputy Director Austin Heyman 3913..... 23362
Congressional Presentation and Special Assignments Staff Peter Kolar 3909..... 20068
Development Programs Division Chief David A Erbe 3913..... 23363

Program Operations Staff
Director Cecil H Uyehara 3247..... 20008
Multilateral Affairs Division Chief
Phoebe Lansdale 3909..... 23462
Social Development Division Chief
George Phillips 3253..... 29395
Policy Planning and Evaluation Division Chief
Bernice Goldstein 3917..... 21737

NE	BUREAU FOR NEAR EAST	520

Assistant Administrator Joseph C Wheeler 6724.....3 29118
Secretary Barbara Jones 6724.....3 29118
Deputy Assistant Administrator Alfred D White
6724.....3 29126
Special Assistant (Program Management)
Edward M Vinson 6732.....3 28224
Congressional Liaison Officer David Merrill
2895.....1 28192
Correspondence Control 6724.....3 29127
Assistant General Counsel for NE
John E Mullen 2638.....1 28826

EXECUTIVE MANAGEMENT STAFF (NE/EMS)
Executive Director Richard W Parsons 3321.....4 28516
Deputy Executive Director
Averill Christian 3321.....4 28513

OFFICE OF DEVELOPMENT PLANNING (NE/DP)
Director Bradshaw Langmaid 6723C.....3 29116
Planning Division Chief Edwin Anderson 6642...3 29114
Program Division Chief Peter O Sellar 6723C...3 23850
Program Analysis Eval Officer Joan M Silver
6643.....3 29136

OFFICE OF PROJECT DEVELOPMENT (NE/PD)
Director Selig A Taubenblatt 4720.....3 29122
Deputy Director Dennis Brennan 4720.....3 29122
Near East/North Africa Division Chief
Richard B Perry 4448.....3 29124
Egypt Division Chief Thomas A Sterner 4716....3 28262
Syria/Jordan/Israel Division Chief
Robert F Fedel 4712A.....3 21830
Senior Project Economist Leonard G Rosenberg
4710G.....3 23330

OFFICE OF TECHNICAL SUPPORT (NE/TECH)
Director William Gelabert 4443.....4 28152
Deputy Director Elizabeth K MacManus 4443.....3 28152
Sector Planning & Rural Development
Division Chief James J Dalton 4709.....3 29735
Health, Population & Nutrition Development
Division Chief Barbara A Turner (Acting)
4731.....3 27954
Agriculture Development Division
Chief Russell Olson 6484.....3 29256
Human Resources Science & Technology Division
Bernard Wildern 4709.....3 29734

OFFICE OF EGYPT/ISRAEL AFFAIRS (NE/EI)
Director Gerald Kamens 5318.....4 23814
Egypt James R Roberts 5318.....4 29048
Israel Russell Misseloff.....4 23806

OFFICE OF JORDAN/LEBANON/SYRIA AFFAIRS (NE/JLS)
Director Blaine C Richardson 5316.....4 28976
Jordan Ronald Witherell 5316.....4 28532
Lebanon William Nance 5312.....4 23814
Syria Kurt Teil 5312.....4 28408

OFFICE OF NEAR EASTERN/NORTH AFRICAN AFFAIRS (NE/NENA)
Director Jerry Knoll 6929.....3 23852
Afghanistan/Iran Roger Carlson 6929.....3 20488
Tunisia/Morocco Mary Huntington 6664.....3 28306
Cyprus/Portugal/Turkey/Spain/Malta
Nancy Tumavick 6668..... 29142
Yemen F Gary Towery 6930.....3 29246

DLC	DEVELOPMENT LOAN COMMITTEE	521

John J Gilligan Chairman..... 29620

ACVFA	ADVISORY COMMITTEE ON VOLUNTARY FOREIGN AID	522

Huntington Harris Chairman
Robert McClusky Executive Director..... 28634

RAC	A.I.D. RESEARCH ADVISORY COMMITTEE	523

Ralph H Smuckler Chairman
AID Staff Support to RAC
Miloslav Rechcigl..... (9)235-9011

DDC	DEVELOPMENT COORDINATION COMMITTEE	524

John J Gilligan Chairman
Executive Director David Bronheim..... 28298

BIFAD	BOARD FOR INTERNATIONAL FOOD AND AGRICULTURE DEVELOPMENT	525

Dr Clifford R Wharton Jr Chairman
Board Support Staff (BIFAD/S)
Executive Director D Woods Thomas 3720..... 20802
Assistant Director for Operations
Deputy Director Glenn Beck 3720..... 21451
Caroline D McGraw 3720..... 21214

ORGANIZATIONAL DIRECTORY

(OPIC) OVERSEAS PRIVATE INVESTMENT CORPORATION 550

1129-20th Street N.W., Washington, D.C. 20527

(Board of Trade Building)

Extension

President Rutherford M Poats (Acting).....28584
Executive Vice President (Vacant).....28582
Senior Vice President Rutherford M Poats.....28582
Director of Investment Missions
Carl H Middleton.....21780
Deputy Director of Investment Missions
Daniel G Colclaser.....21780
Corporate Secretary, Protocol,
Country Agreements Officer
Elizabeth A Burton.....21839
Secretary June Sullivan.....28584

INSURANCE DEPARTMENT (OPIC/ID)
Vice President for Insurance Caryl S Cole.....28990
Deputy Vice President
Felton McL Johnston.....21652
Senior Director Minerals and Energy
B Thomas Mansbach.....653-5403
Deputy Director Minerals and Energy
Richard H Lindgren.....653-5403
Senior Staff Assistant to Vice President
Gerald T West.....29634
Senior Director for Near East/Asia and Middle East/Africa
Arvin M Kramish.....21652
Deputy Director for Near East/Asia Leigh P Hollywood....29646
Deputy Director for Middle East/Africa Carl J Bazarian..29643
Insurance Officer Clark H Batchelder.....29643
Insurance Officer Ravendra Gupta.....29646
Insurance Officer Jane T Robbins.....29646
Insurance Officer Jane Troy.....29643
Director for Latin America and Caribbean
(Vacant).....29634
Deputy Director John W Gurr.....29634
Insurance Officer Susan Mashkes.....29634
Insurance Officer Joseph Tavares.....29634
Director for Contract Administration
Willis W Jourdin Jr.....27825
Deputy Director Charles H Clarke.....27825
Insurance Applications Officer Jacqueline Crumpler....21820

OVERSEAS INVESTMENT INSURANCE GROUP.....49850

FINANCE DEPARTMENT (OPIC/F)
Vice President for Finance John K Culman (Acting).....23906
Deputy Vice President (Projects) John K Culman.....28544
Manager Agribusiness Projects Graham Williams.....29688
Chairman Small Business Task Force Graham Williams.....29688
Investment Officer Brooks H Browne.....29402
Associate Investment Officer Debra K Decker.....29402
Associate Investment Officer Victoria E Thompson.....29402

*Unless otherwise indicated area code is 202

Middle East/Asia/Africa Senior Manager, Project Finance
Frank R Hill.....43227
Investment Officer Brian R Duffy.....43227
Africa: Manager Project Finance Bonny M Henderson.....29154
Investment Officer James D Banks.....29154
Investment Officer Brian W Treadwell.....29154
Latin America and Caribbean: Manager Project Finance
Robert S Moorman.....43416
Investment Officer Burton L Bostwick.....43416
Investment Officer Martin H Schor.....43416
Investment Officer Dennis R Sheets.....43416

DEVELOPMENT (OPIC/D)
Vice President Robert S Smith.....21796
Director Policy and Program Planning Jonathan C Dill.....21796
Director Investment Promotion
Richard C Crisler.....24750
Program Officer (Vacant).....21796
Program Analyst Gordon E Hunt.....21796
Senior International Economist
Paul A Belford.....24750
Junior International Economist
David L Husband.....24750

GENERAL COUNSEL (OPIC/GC)
General Counsel Cecil Hunt.....21766
Deputy General Counsel Richard D Stern (Acting).....21766
Assistant General Counsel for Claims
Richard D Stern.....21766
Senior Counsel for Finance Charles F Lipman.....21766
Senior Counsel for Insurance Anthony F Marra.....21766
Legislative Counsel Stephen M Franklin.....21766
Counsel Rufus E Brown.....21766
Counsel Allen P Keesee.....21766
Counsel William C Lemmer.....21766
Counsel Brian M Moroze.....21766
Counsel Leo Phillips Jr.....21766
Counsel Navron Ponds.....21766
Counsel Lorin Weisenfeld.....21766

PUBLIC AND CONGRESSIONAL AFFAIRS (OPIC/PCA)
Vice President Public and Congressional Affairs
Jon Rotenberg.....21854
Deputy Vice President Charles F Miller.....21854
Director Robert L Jordan.....21854
Public Information Specialist Melody Dill.....21854
Administrative Assistant Margaret Michelson.....21854

TREASURER (OPIC/T)
Treasurer Lawrence E Mock.....23996
Assistant Treasurer Thomas B Clegg.....23996
Accountant Paul Bjorklund.....28895
Computer Specialist Phillip R Paull.....28896
Assistant Treasurer for Project Monitoring
David M Fields.....23996
Financial Analyst Michael Cooper.....28894
Budget and Accounting Officer Earle A Gumbs.....28962
Director of Personnel and Administration
Richard K Childress.....23858
Assistant Director of Personnel Paul B Belanga.....28618
Contract Specialist Patrick J Noone.....23858

Office Services Assistant L Jacqueline Brent.....23858
Librarian Blair B Christolon.....29408
Communications Supervisor Robert C Fletcher.....27776

BOARD OF DIRECTORS
John J Gilligan, Chairman.....(202) 632-9620
Rutherford M Poats.....632-8582
Treasury Department C Fred Bergsten.....(202) 566-5363
Department of State Julius L Katz.....632-0396
Department of Commerce Frank A Weil.....377-2867
James M Friedman.....(216) 696-8850
Donley L Brady.....(213) 746-3350
Allie C Felder Jr.....(202) 872-0550
Edward L Marcus.....(203) 787-5885
Richard R Swann.....(305) 423-2531
Vacant
Corporate Secretary Elizabeth A Burton.....(202) 632-1839
Corporate Counsel Leo H Phillips Jr.....(202) 632-1766
Employee Labor Consultants
Burton L Bostwick.....43227
Margaret Michelson.....21854

ORGANIZATIONAL DIRECTORY

U.S. ARMS CONTROL AND DISARMAMENT AGENCY

320 21st Street N.W., Washington, D.C. 20451

ACDA/D	OFFICE OF THE DIRECTOR	601

Extension

Director Paul C Warnke 5930.....29610
Deputy Director (DD) Spurgeon M Keeny Jr 5934.....28462
  Executive Secretary of the Agency (D/ES)
    A M Christopher 5934.....29580
  Counselor (D/C) Adam Yarmolinsky 5923.....24924
  Chief Scientist (D/CS) Robert H Kupperman 5482.....21192
  Senior Military Adviser (D/M) MGen John E Ralph 5443.....21748
  Intelligence Staff (D/IS) Chief Robert E Morrison 6510A.....20224
  US Representative to the CCD (D/CCD) Adrian Fisher 5923.....20750
  Executive Director of the GAC (D/GAC)
    William E Jackson Jr 5923.....25176

ACDA/GC	OFFICE OF THE GENERAL COUNSEL	602

General Counsel Thomas Graham Jr 5534.....23582
Deputy General Counsel Philip G Schrag 5635.....28198
  Assistant General Counsel Margot Mazeau 5534.....20059
  Assistant General Counsel Walter L Baumann 5534.....23530

ACDA/WEC	WEAPONS EVALUATION AND CONTROL BUREAU	603

Assistant Director Barry M Blechman 5843.....29472
Deputy Assistant Director Thomas Hirschfeld 5843.....29474
  Arms Transfer and Economics Division (WEC/AT)
    Chief Alan A Platt 5847.....21878
  Defense Program Impact Division (WEC/DI)
    Chief William F Graves 5743.....21296
  Social Impact Staff (WEC/SI) Anne H Cahn 4660.....23759
  Special Analyses Staff (WEC/SAS) Raymond Firehock 5846.....27756

ACDA/ISP	INTERNATIONAL SECURITY PROGRAMS BUREAU	604

Assistant Director John Newhouse 4498.....23612
Deputy Assistant Director David M Clinard 4498.....20732
  Regional Division (ISP/REG) Chief R Lucas Fischer 4487.....29009

*Unless otherwise indicated area code is 202

Strategic Affairs Division (ISP/SA) Chief
James P Timbie 4495.....21532

ACDA/MA	MULTILATERAL AFFAIRS BUREAU	605

Assistant Director Thomas D Davies.....20972
Deputy Assistant Director Alan F Neidle 5499.....22744
Deputy Assistant Director for Science and Technology
Lawrence E Finch 5499.....28455
Advanced Technology Division (MA/AT) Roger G Booth 5499.....23422
International Relations Division (MA/IR)
Charles C Flowerree 5499.....27909

ACDA/NTB	NON-PROLIFERATION BUREAU	606

Assistant Director Charles Van Doren 4930.....23466
Deputy Assistant Director Robert S Rochlin 4930.....28687
Nuclear Energy Division (NP/NE)
Chief Owen J Sheaks (Acting) 4953.....23679
Nuclear Exports Division (NP/NX) Chief
Richard L Williamson 4931.....21160
Nuclear Safeguards Staff (NP/NS) Chief
Joerg H Menzel 4953.....23474

ACDA/A	OFFICE OF ADMINISTRATION	607

Administrative Director James T Hackett 5725.....23708
Deputy Administrative Director Sidney D Anderson 5725.....23442

ACDA/PA	OFFICE OF PUBLIC AFFAIRS	608

Public Affairs Adviser Thomas A Halsted 4936.....20392
Principal Deputy Public Affairs Adviser Adalyn Davis 4936.....29504
Deputy Public Affairs Adviser James Pope 4936.....29504

ACDA/OA	OFFICE OF OPERATIONS ANALYSIS	609

Chief Alfred Lieberman 805 SA-6.....(9)235-2213
Deputy Chief Alfred J Hartzler 805 SA-6.....(9)235-2206

ORGANIZATIONAL DIRECTORY

INTERNATIONAL COMMUNICATION AGENCY

1750 Pennsylvania Avenue N.W.

Washington, D.C. 20547

D	OFFICE OF THE DIRECTOR	701

Extension

Director John E Reinhardt 700-1750.....724-9042
Secretary Patricia Siemien.....724-9042
Secretary Diana L Sano.....724-9104
Executive Assistant Richard L Cohen.....724-9185
Special Assistant to the Director (Vacant).....724-9211
Secretary/Receptionist Karen A Davis.....724-9107
Deputy Director Charles W Bray III 700-1750.....724-9340
Secretary Judith T Lopez.....724-9340
Special Assistant to the Deputy Director
Theodore M Liu.....724-9184
Secretary Janice C Garrett.....724-9210
Executive Secretariat (D/S) Chief
Daniel Brown 730-1750.....724-9131
Administrative Officer Mary E Burke 730-1750.....724-9021
Operations Center (D/SO) Chief
John E Graves 730-1750.....724-9116
Secretariat Staff (D/SS) Chief
Teresa Collins 716-1750.....724-9070

PGM	ASSOCIATE DIRECTORATE FOR PROGRAMS	702

Associate Director Harold F Schneidman 709-1750.....724-9349
Secretary Lucille C Richardson
Deputy Associate Director Alan Carter 709-1750.....724-9122
Special Assistant Mary Lou Edmondson 709-1750.....724-9583
Executive Office (PGM/X) Phillip O Powell 704-1750.....724-9253
Administrative Officer (PGM/X) Marguerite Smith
704-1750.....724-9261
Administrative Assistant (PGM/X) Donna Doro 704-1750...724-9023
International Communication Policy Staff (PGM/C)
Chief Roland Homet 704-1750.....724-9255
Policy Staffs (PGM/G) Chief Richard Roth 607-1750.....724-9317
Fast Policy Guidance Staff (PGM/GF) Chief
(Vacant) 704-1750.....724-9264
Guidance Officer Harry Iceland 704-1750.....724-9147
ICA Policy Guidance Officer at USUN (PGM/GFN)
C W LaSalle 799 UN Plaza, New York, NY 10017.....(8)656-4580
Issues and Plans Staff (PGM/GP) Chief Gilbert Austin
606-1750
Senior Planning Officer Paul Blackburn 606-1750.....724-9305
Senior Planning Officer Robert Haney 606-1750.....724-9204

*Unless otherwise indicated area code is 202

Senior Planning Officer John Crockett 606-1750.....724-9133
Senior Planning Officer Michael Schneider 606-1750.....724-9124
Planning Officer Douglas Rose 607-1750.....724-9248

Office of Research and Evaluation (PGM/R)
Director Stanton H Burnett 901-1750.....724-9545
Secretary Genevieve Foley
Deputy Director (Vacant) 901-1750.....724-9362
Attitudes and Audience Research Division (PGM/RA)
Chief Curt Gorder 903-1750.....724-9036
Deputy Chief Planning Leo P Crespi 903-1750.....724-9354
Deputy Chief Operations Kenneth Adler 905-1750.....724-9337
Foreign Information Research Division (PGM/RF) Chief
Royal D Bisbee 1012-1750.....724-9289
Media Research Division (PGM/RM) Chief (Vacant) 909-1750...724-9106
Deputy Chief W Peter Janicki 909-1750.....724-9226
Agency Library (PGM/RL) Agency Librarian Jeanne R Zeydel
1005-1750.....724-9214
Archives Raymond Harvey 520-1750.....724-9156
Acquisitions Branch Chief Katherine Shimabukuro
1000-1750.....724-9234
Documents Branch Chief Mary Woods 1011-1750.....724-9364
Microfilm Project Julia A Ramsey 1004-1750.....724-9193
Classified Documents Section Evelyn Hodges 532-1750....724-9369
Reference Branch Chief Helen Amabile 1011-1750.....724-9126
Catalog Section (Vacant) 1010-1750.....724-9256
Circulation Pauline McCamey 1011-1750.....724-9127
VOA Library Monica Mieroszewska 2139-HEW-N.....724-4649
Russian Collection 1014-1750.....755-9292
Program Evaluation Staff (PGM/RE) Chief
Wallace W Littell 607-1750.....724-9176
Evaluation Officer (Inspections) Dale A Morrison
607-1750.....724-9250
Assistant Evaluation Officer Teresa J Wilkins 607-1750.724-9610
Media Reaction Staff (PGM/RC) Chief Joe B Vogel
704-1750.....724-9057
Deputy Chief James A Schein 704-1750.....724-9076
Writer-Editor Donald W Hauger 704-1750.....724-9142
Writer-Editor Julia M Dobson 704-1750.....724-9068
Writer-Editor Melvin Blum 704-1750.....724-9198
Writer-Editor Joe B Johnson 704-1750.....724-9198
Executive Office (PGM/RX) Ariel B de Pontet 901-1750.....724-9365
Technical Support Unit for Executive Office PGM/RXT
Chief David Nolle 904-1750.....724-9140

Exhibits Service (PGM/E) Director John Jacobs 700-1425....523-4246
Special Assistant (PGM/E) William Ridgeway 700-1425....523-4248
Operations Division (PGM/EO) Chief
Theodore Arthur 700-1425.....523-4247
Logistics and Inventory Control Staff (PGM/EOL)
Chief Leo Lehtonen 740-1425.....523-4370
Planning Staff (PGM/EP) Chief
Charles H Clarke 700-1475.....523-4252
Development and Production Division (PGM/ED) Chief
(Vacant) 780-1425.....523-4228
Project Branch (PGM/EDP) Chief
Richard Suib 780-1425.....523-4228
Creative Service Branch (PGM/EDC) Chief
Roland Underwood 720-1425.....523-4349
Coordinator Foreign Press Centers (PGM/F) Carl F Hoffman
704-1750.....724-9255

Director Washington Foreign Press Center (PGM/FW)
Henry Grady Room 225 Nat'l Press Bldg
529 14th St NW 20045.....724-1643
Director New York Foreign Press Center (PGM/FW/FN)
William Stricker Room 202, 866 Second Ave,
New York, NY 10017.....(8)656-4721

Office of Program Coordination and Development Chief (PGM/D)
Director Charles Freeman 615-1750.....724-9206
Deputy Director (PGM/D) Edward Schulich 615-1750.....724-9242
Arts and Humanities Staff (PGM/DA) Program Manager
Edward McBride 220-1750.....724-1651
Economics Staff (PGM/DE) Program Manager Terry Shroeder
220-1750.....724-1660
US Political and Social Processes Staff (PGM/DP) Program
Manager Myron Baskin 220-1750.....724-9335
Foreign Political and Security Affairs Staff (PGM/DF)
Program Manager William J Miller 615-1750.....724-9077
Science and Technology Staff (PGM/DS) Program Manager
Sol Schindler 220-1750.....724-9591

Press and Publications Service (PGM/P) Director
Gordon Winkler.....724-9712
Special Assistant Lyndon Allin 423-1776.....724-9655
Secretary Mary Ann Snyder
Deputy (Vacant) 423-1776.....724-9668
Executive Office (PGM/PX) Robert A Cattell 412-1776..... 724-9734
Budget Officer Frank Allgood 408-1776.....724-9646
Policy Staff (PGM/PG) Chief Frazier Draper 423-1776.....724-9764
Editorial Services Division (PGM/PE) Chief
Richard Borden 222-1776.....724-9736
Deputy Elio Lee Battaglia 430-1776..... 724-9790
Copyright Clearance Officer (PGM/PEC)
Frances Robinson 225-1776..... 724-9675
Pictures Branch (PGM/PEV) Chief (Vacant) 436-1776.....724-9803
Photo Laboratory Section (PGM/PEVL) Chief
Milton Biederman 2108 Auditor's Bldg.....755-1941
Special Projects Staff (PGM/PEP) Chief
Wesley Pedersen 427-1776.....724-9763
Text Branch (PGM/PET) Chief (Vacant) 226-1776.....724-9618
Press Division (PGM/PP) Chief Thomas Dove 223-1776.....724-9755
African Branch (PGM/PPA) Chief
Frank P Catanoso 342-1776.....724-9635
East Asian and Pacific Branch (PGM/PPF) Chief
William McMenamin 314-1776.....724-9680
European Branch (PGM/PPE) Chief Lafe Allen 218-1776...724-9797
American Republics Branch (PGM/PPL) Chief
Robert Stearns Acting 336-1776.....724-9410
Near Eastern and South Asian Branch (PGM/PPN)
Chief Adelaide Kummer 204-1776.....724-9496
Political-Economics Branch (PGM/PPO) Chief
Richard Carl 238-1776.....724-9379
Publications Division (PGM/PM) Chief
Christopher Sholes 1023 -1776.....724-9718
America Illustrated Branch (PGM/PMI) Chief
Robert Poteete 1023-1776.....724-9706
Dialogue Branch (PGM/PMD) Chief
Nathan Glick 952-1776.....724-9512
Economic Impact Branch (PGM/PME) Chief
Dorothy Crook 940-1776.....724-9722
Horizons USA Branch (PGM/PMH) (Acting Co-Chiefs)
Mary Boyken 1040-1776.....724-9808

Stephen Espie 1040-1776.....724-9511
Pamphlets Staff (PGM/PMP) Chief
(Vacant) 948-1776.....724-9626
Problems of Communism Branch (PGM/PMC) Chief
Paul Smith 964-1776.....724-9651
Topic Branch (PGM/PMA) Chief
Andrew Bardagjy 1032-1776.....724-9540
Printing Division (PGM/PR) Chief
Stanley M Engeberg 326-1776.....724-9780
Field Requirements Branch (PGM/PRF) Chief
Charles D Gallagher 362-1776.....724-9516
Printing and Engineering Branch (PGM/PRP) Chief
Werner Sauer 329-1776.....724-9698
Television and Film Service (PGM/T) Director
Stanley D Moss 2400 PHB.....376-7806
Secretary Jean McCray
Deputy (Vacant) 2400 PHB.....376-7808/7718
Policy Officer James Menard 2406 PHB.....376-7727/7738
Assistant to Director (PGM/TN) Donald Cameron
1657 Broadway, New York, NY 10019.....(8)662-5664
Quality Control Unit (PGM/TN) Chief
Vincent Ruggiero 1657 Broadway
New York, NY 10019.....(8)662-5696
Preprint Unit (PGM/TN) Chief
Nat Greene
1657 Broadway New York, NY 10019.....(8)662-5685
Film Versions Unit (PGM/TN) Chief
Lena Alfieri 1657 Broadway
New York, NY 10019.....(8)662-5694
Film Library and Shipping Unit (PGM/TN) Chief
Joseph Volatile 1657 Broadway
New York, NY 10019.....(8)662-5688
Supervisory Production Officer (PGM/TN)
Jack Gaines 1657 Broadway
New York, NY 10019.....(8)662-5713
Executive Officer (PGM/TX)
Robert L Smith 3000 PHB.....376-7753/7751
Budget Officer Daniel Campbell 3000 PHB.....376-7446/7743
Office of Planning Manager (PGM/TD)
Jack DeViney 2100 PHB.....376-7210/7215
Planning Officer David Grimland 2100 PHB.....376-7216/7210
Program Operations Officer Granville Worrell
2100 PHB.....376-7212
Area Coordinators (PGM/TD):
East Asia and Pacific Robert Gordon 2116 PHB....376-7794/7793
Europe Patricia Woodward 2116 PHB.....376-7793/7792
Latin America William Graves 2116 PHB.....376-7792/7793
North Africa, Near East, and South Asia
Ismael Rivera 2116 PHB.....376-7721/7792
Office of Acquisitions Manager (PGM/TA)
John L Dennis L-0013 PHB.....376-7823/7822
Deputy John Mendenhall L-0009 PHB.....376-7716
Office of Production Manager (PGM/TP)
Stanley Moss (Acting) 2400 PHB.....376-7808
Special Advisor to the Production Manager (PGM/TP)
Leon Silver 2104 PHB.....376-7221
Language Versions Divsion (PGM/TPL)
Fred Stein 2107 PHB..... 376-7218

VOA	ASSOCIATE DIRECTORATE FOR BROADCASTING	703

Associate Director (VOA) R Peter Straus 3300 HEW-N.....755-4180
Secretary Phyllis Holt
Deputy Hans N Tuch 3300 HEW-N.....755-1954
Special Assistant Aldo D'Alessandro 3300C HEW-N.....755-4587
Special Assistant Betty Ross 3300E Director HEW-N.....755-4274
Executive Secretariat 3300F HEW-N.....755-4522
Office of Administration (VOA/A)
Robert H Henry 3360 HEW-N.....755-4410
Deputy Executive Officer Joseph C Butler 3360 HEW-N.....755-4410
Budget Officer Lenore Hemelt 3355 HEW-N.....755-4788
Office of Programs (VOA/P) Director
Paul A Modic 3316 HEW-N.....755-4250
Deputy Program Manager C B Groce 3316 HEW-N.....755-4557
Policy Application Staff (VOA/P) Chief
Edwin C Pancoast 3326 HEW-N.....755-1980
African Division (VOA/PA) Chief
William Minehart 3025 HEW-N.....755-4780
Deputy Chief Harry Heintzen 3025 HEW-N.....755-4780
English Branch Chief Benjamin Gordon 3417 HEW-N.....755-4460
French Branch Chief Henry Krieger 3416 HEW-N.....755-4280
Swa-Ha-Po Branch Chief John Simmonds 3528 HEW-N.....755-4104
European Division (VOA/PE) Chief
Hans Holzapfel 2640 HEW-N.....755-4210
Deputy Chief Vello Ederma 2640 HEW-N.....755-4212
USSR Division (VOA/PS) Chief Eli Flam 2319 HEW-N.....755-4422
Deputy Chief Michael Terpak 2317 HEW-N.....755-4196
East Asia and Pacific Division (VOA/PF) Chief
Fred Coffey 2760 HEW-N.....755-4840
Deputy Chief Yukio Kawahara 2760 HEW-N.....755-4811
SE Asian and Pacific Branch Chief Joseph Sullivan....755-4815
2757 HEW-N.....
Deputy Chief, China Affairs James McHale 2700 HEW-N....755-4790
Indochina Branch Chief Robert Soodak 760 HEW-N.....755-4840
American Republics Division (VOA/PL) Chief
Melvin Niswander 3514 HEW-N.....755-1961
Brazilian Branch Chief
Jerome K McDonough 3526 HEW-N.....755-4188
Spanish Branch Chief Guy W Farmer 3051 HEW-N.....755-1950
Field Services Branch Chief Lillian Tagle 3059 HEW-N.755-4627
Near East and South Asia Division (VOA/PN)
Chief Allan Baker G-751 HEW-N.....755-4784
Deputy Chief Frank Cummins G-751 HEW-N.....755-4784
Worldwide English Division (VOA/PW) Chief
V Hobson Banks 2051 HEW-N.....755-4222
Deputy Chief (Vacant) 2051 HEW-N.....755-4659
News and Current Affairs (VOA/PC) Chief
Alan Heil 3240 HEW-N.....755-2613
News Division (VOA/PCX) Chief
Bernard Kamenske 3500 HEW-N.....755-5781
Current Affairs Division (VOA/PCA) Chief
Michael Hanu 3232 HEW-N.....755-3690
West Coast Correspondent Staff (VOA/PCL)
Chief Ray Kabaker Rm 12220 Federal Bldg 11000
Wilshire Blvd, Los Angeles Calif 90024.....(8)799-7676
Midwest Correspondent Staff (VOA/PCC) Chief
John Paxson Rm 1459 Federal Office Bldg
219 S Dearborn St, Chicago, Ill 60604.....(8)353-4552

Southeast Correspondent Staff (VOA/PCM) Chief
George Splane Rm 1518 Federal Office Bldg
51 SW First Ave Miami, Fla 33130.....(8)350-5771
Northeast Correspondent Staff (VOA/PCN) Chief
John Aulicino Rm 1620 Fisk Bldg 250 W 57th St
New York, NY 10019.....(8)662-5605
Boston Correspondent Staff (VOA/PCB) Chief
William Read 122 Baker Ave
Concord, Massachusetts 01742.....(617)369-6796
Office of Engineering and Technical Operations (VOA/E)
Director Kenneth Langenbeck Rm 200 25 M St SW.....755-4778
Deputy Manager (VOA/E) (Vacant) Rm 200 25 M St SW.....
Administration Division (VOA/EA) Chief (Acting)
George Shelburne Rm 200 25 M St SW.....755-1907
Administrative Officer (VOA/EA)
Donna Everett 208 25 M St SW.....755-4777
Frequency Division (VOA/EF) Chief Anna Case Rm
311 25 M St SW.....755-4711
Frequency Utilization Branch (VOA/EFU) Chief
Warren Richards Rm 311 25 M St SW.....755-1903
Regulatory Branch (VOA/EFR) Chief Raymond Ulrich
Rm 305 M St SW.....755-5047
Monitoring Branch (VOA/EFM) Chief (Vacant)
311 25 M St SW.....755-4711
Operations Division (VOA/EO) Chief (Acting)
Robert J Kent Rm 304 25 M St SW.....755-4793
Deputy Chief (VOA/EO) Ernest Pate 304 25 M St SW.....755-4764
Operations Administration Branch (VOA/EOA) Chief
James C Miller Rm 304 25 M St SW.....755-4786
Operations Engineering Branch (VOA/EOE) Chief (Acting)
Howard G DeLong Rm 300 25 M St SW.....755-4739
Technical Logistics Branch (VOA/EOL) Chief
John D Pratt Rm 302 25 M St SW.....755-5040
Washington Plant Branch (VOA/EOW) Chief Ernest Acquisto
2276 HEW-N.....755-4405
Special Projects Division (VOA/EP) Chief
David L Hipkins 203 25 M St SW.....755-4783
Deputy Chief (Acting) Projects Management (VOA/EP)
J Robert Bounds 205 25 M St SW.....755-4797
Engineering Branch (VOA/EPE) Chief (Vacant).....755-4747
Planning & Development Branch (VOA/EPP) Chief (Acting)
Dean Simmons 203B 25 M St SW.....755-4735
Contract Document Control Branch (VOA/EPC) (Vacant)
203 25 M St SW.....755-4735
Construction and Installation Branch (VOA/EPI) Chief
Emmett Murphy 214 25 M ST SW.....755-4720

ECA	ASSOCIATE DIRECTORATE FOR EDUCATIONAL AND CULTURAL AFFAIRS	704

Associate Director Alice S Ilchman 623-1776.....724-9032
Deputy David Nalle 623-1776.....724-9034
Executive Director (ECA/X) John Shumate 723-1776.....724-9716
Policy, Planning, and Evaluation Staff (ECA/PPE)
Staff (Vacant) 612-1776.....724-9535
Academic Programs (ECA/A) Director
Richard Straus 523-1776.....724-9439
Academic Exchange Programs Division (ECA/AE) Chief
Jean Lashly 522-1776.....724-9711
American Studies Division (ECA/AA) Chief
William Weinhold 527-1776.....724-9776

Student and Academic Support Services Division
(ECA/AS) Chief Mary Ann Spreckelmeyer 560-1776.....724-9809

Board of Foreign Scholarships Staff (ECA/AB) Chief
Ralph Vogel 532-1776.....724-9733
East-West Center Liaison (ECA/A/EWC) Carol Owens 530-1776...724-9900
Cultural Centers and Resources (ECA/F) Director
Howard Hardy 700-1717.....632-6700
Book Programs Division (ECA/FB)
Publications (ECA/FB) Don McNeil 737-1717.....632-5296
Bibliographic (ECA/FB) Dan Kennedy 763-1717.....632-5254
Libraries, Centers and BNC's (ECA/FL) Chief
Philip Benson 736-1717.....632-6720
Libraries (ECA/FL) Paul Steere 736-1717.....632-5346
English Teaching Division (ECA/FE)
George McCready 736-1717.....632-5291
Institutional Relations (ECA/I) Director
Mildred Marcy 620-1776.....724-9442
Cultural Presentations Division (ECA/IC) Chief
Paul Wheeler 640-1776.....724-1927
International Visitors Division (ECA/IV) Chief
Iris Jacobson 400 SA-6.....235-9877
Private Sector Programs Division (ECA/IP) Chief
Jerry Inman 616-1776.....724-9444
USG Exchanges Policy and Coordination Division (ECA/IE)
Chief Gilbert Anderson 650-1776.....724-9373

MGT	ASSOCIATE DIRECTORATE OF MANAGEMENT	705

Associate Director (Management) James D Isbister 727-1750...724-9136
Secretary Vivian J Smith
Executive Director (MGT/X) Margaret H Thome 727-1750.....724-9136
Senior Program Advisor (MGT) Hugh McL Woodward 727-1750...724-9137
Management Staffs (MGT/M)
Management Analysis/Regulations Staff (MGT/MA) Chief
Francis J McCarthy 632-1425.....523-4308
Management Systems Staff (MGT/MS)
Chief (Vacant) 719-1750.....724-9081
Technology Advisor (MGT/MT) James J Halsema 901-1750....724-9069
Julius Ross 513-1750.....724-9607
Special Design Staff (MGT/D) Jack Masey 549-1776.....724-9326
Office of Administrative Services (MGT/A) Director
Assistant Director William A Robey 600-1717.....632-5285
Fred D Hawkins 600-1717.....632-5285
Administrative Staff (MGT/AA) Leonard W Atwill 600-1717....632-6742
Contract and Procurement Division (MGT/AC) Chief
James T McIlwee 613-1717.....653-5570
Deputy Chief (MGT/AC) Philip R Rogers 613-1717.....653-5570
Policy and Procedures Branch (MGT/ACR) Chief
Daniel C Drullard 613-1717.....653-5570
Overseas Contracting (MGT/ACR) Chief
John D Benson 613-1717.....653-5570
Construction and Engineering Procurement Branch
(MGT/ACN) Chief John Chapdelaine 613-1717.....653-5570
Program Support Procurement Branch
(MGT/ACP) Chief Robert G Reinhart 657-1717.....632-4852
Educational and Cultural Procurement Branch (MGT/ACE)
Chief (Vacant) G 527-HEW-N.....755-4630

Domestic Support Division (MGT/AD) Chief William Kane
712-1776.....724-9925
Property Management and Emergency Preparedness Staff
(MGT/ADE) Alfred S Mueller 604-1717.....632-6745
General Service Branch (MGT/ADG) William H McLean
105-1776.....724-9843
Travel and Transportation Branch (MGT/ADT) Chief
Patrick H Curlin 712-1776.....724-9677
Reproduction and Graphics Branch (MGT/ADR) Chief
Norbert Marcian 140-1776.....724-9833
Printing Liaison Officer Chester Shepanek 140-1776.....724-9671
Overseas Support Division (MGT/AO) Chief
Richard E Dove G157 HEW-N.....755-4650
Design and Technical Assistance Branch (MGT/AOD)
Chief Theodore A Bork G157 HEW-N.....755-4670
Field Equipment and Supply Branch (MGT/AOF) Chief
Roy B Jowers L-0008-PHB.....376-7772
New York Services Branch (MGT/AON) Chief Alexander Fedele
830 3rd Ave, Brooklyn, NY 11232.....(8)663-5747
Warehouse and New York Pouch Unit 830 3rd Ave
Brooklyn, NY 11232.....(8)663-5393
Property Management Branch (MGT/AOP) Chief
Luke Nolan 603-1717.....632-5334
Post Management Assistance Branch (MGT/AOM) 613-1717.....632-7119
Communications Division (MGT/AT) Chief Jack Rubley
323-1750.....724-9418
Assistant Chief (MGT/AT) Orris F Gilmore 323-1776.....724-9907
Engineering and Maintenance Branch (MGT/ATE) Chief
Robert Ruffin 320-1776.....724-9437
Message Center and Records Branch (MGT/ATM) Chief
Harrison Davis 124-1776.....582-8825
Operations Branch (MGT/ATO) Chief Robert Gleich 240-1776....724-9650
Agency Communications Center 240-1776.....724-9752
VOA Communications Center 3500-C-HEW-N.....755-5705
Computer Services Division (MGT/AP) Chief
Harold G Davis 811-1750.....724-9313
Systems Analysis and Programming Branch (MGT/APS)
Chief Walter Burroughs 811-1750.....724-9313
Operations Branch (MGT/APO) Chief Carl Vesper 810-1750.....724-9558
Users Services Staff (MGT/APU) (Vacant).....724-9608

Office of Personnel Services (MGT/P) Director Angie Garcia
1123-1776.....724-9631
Secretary Mary Alice Giarda
Deputy Director Herwald H Morton 1123-1776.....724-9632
Administrative Staff (MGT/PA) Willie H Brown 1122-1776....724-9450
Foreign Service Lounge Patricia Riley 718-1776.....724-9660
Personnel Relations Division (MGT/PPL) Chief (Vacant)
1128-1776.....724-9741
Labor Relations Staff (MGT/PPL) Allen H Myers 1128-1776.....724-9741
Access to Information Coordinator Jordan Harding
1127-1776.....724-9457
Policies and Services Staff (MGT/PPS) Barry Ballow 850-1776.724-9896
Incentive Awards Officer Kathy Harper 1132-1776.....724-9701
Advisor, Referral, and Counseling Service 1120-1776.....724-9815
Domestic Personnel Division (MGT/PD) Chief Boyd Harris
1149-1776.....724-1865
Employment Branch (MGT/PDE) Chief Leon Smalls 808-1776..724-9863
Classification Branch (MGT/PDC) Chief Frederick Richter
1149-1776.....724-9013
Transactions and Files Staff (MGT/PDT) Chief
Sue Smith 755-1776.....724-9647

Personnel Management and Counseling Branch (MGT/PDM)
Chief Michael J Collins 1140-1776.....724-9742
VOA Personnel-Deputy Chief Jeanne Jackson 3521-HEW-N.755-4701
Retirement and Insurance Branch (MGT/PDR) Chief
Claude B Cross 840-1776.....724-9877
Foreign National Personnel Division (MGT/PN) Chief
Edward J Conlon 870-1425K.....523-4286
Deputy Chief Harold L Dickinson 870-1425K.....523-4287
Foreign Service Personnel Division (MGT/PF) Chief
Ben F Fordney 823-1776.....724-9886
Board Of Examiners Staff (MGT/PFB) Deputy Executive
Director Jack W Juergens 7314-SA-15.....235-9390
Operations Branch (MGT/PFO) Chief William Wyles
845-1776.....724-9876
Career Counselors Staff (MGT/PFC) Chief (Vacant)
826-1776.....724-9894
Area Personnel Staff (MGT/PFA)
Europe Betsy Fitzgerald 839-1776.....724-9878
East Asia and Pacific James Pollock 838-1776.....724-9888
Latin America John Barton 835-1776.....724-9889
Near East and South Asia Roger Rasco 834-1776.....724-9471
Africa Frederic Fisher 823-1776.....724-9883
Training and Development Division (MGT/PT) Chief
L Robert Kohls 800-1425.....523-4394
Registrar Celestine V Johnson 800-1425.....523-4397
Language Officer Edward Silvis 800-1425.....523-4396
Management Training Coordinator
Donald McNertney 800-1425.....523-4393

Office of Comptroller Services (MGT/C) Director
Stanley M Silverman 923-1776.....724-9513
Planning, Presentation, and Systems Division (MGT/CP)
Chief L Paul Hill 925-1776.....724-9690
Budget Operations Division (MGT/CB) Chief
Edmund J Sokoloski 916-1776.....724-9165
African Branch (MGT/CBAF) Chief
George O Glover 934-1776.....724-9814
East Asian and Pacific Branch (MGT/CBEA) Chief
Nellie C Nelson 902-1776.....724-9869
North African, Near Eastern, and South Asian Branch (MGT/CBNE)
Chief Patricia M DeLovely 906-1776.....724-9892
American Republics (MGT/CBAR) Chief Charles H Forms
930-1776.....724-9425
European Branch (MGT/CBEU) Chief Arthur F Salvaterra
939-1776.....724-9447
Program Support Branch (MGT/CBPS) Chief
Gerald J Parry 922-1776.....724-1891
Special Services Staff (MGT/CBSS) Chief
Josephine L Brick 912-1776.....724-9866
Financial Operations Division (MGT/CF) Chief
Charles A Jenson 614-1717.....632-6779
Accounts Payable and Claims Branch (MGT/CFV) Chief
Shirley Hicks 636-1717.....632-6750
Payroll and Leave Branch (MGT/CFP) Chief
Jean Monroe 416-1717.....632-5283
Accounting and Reports Branch (MGT/CFR) Chief
Claude F Taylor 418-1717.....632-6733
RMS Control Branch (MGT/CFM) Chief
Marjorie J Bennett 610-1717.....632-7679

Office of Inspections (MGT/I)
Chief Inspector Daniel P Oleksiw 601-1750.....724-9566

Associate Chief Clifford E Southard 601-1750.....724-9562

Office of Security (MGT/S) Director
Robert D Barber 662C-1425.....523-4378
Administrative Staff (MGT/SA) Rose Impallaria 662B-1425...523-4348
Physical Security Division (MGT/SP) Chief Richard C Bond
676-1425.....523-4354
Deputy Chief (MGT/SP) Robert R Light 676B-1425.....523-4355
Assistant Chief Domestic Activities (MGT/SP)
Robert E deLadurantaye 680-1425.....523-4302
Assistant Chief Foreign Activities (MGT/SP)
William A Catterson 680A-1425.....523-4416
Personnel Security Division (MGT/SE) Chief
Bernard C Dowling 676A-1425.....633-0112
Deputy Chief (MGT/SE) Rudolph C Kimiecik 662D-1425.....633-0111
Investigations Division (MGT/SI) Chief Theodore Brown
652D-1425.....523-4241
Investigative Operations Branch (MGT/SIO) Chief
Richard W Gillespie 662B-1425.....523-4356
Special Investigations Branch (MGT/SIS) Chief
Robert A Reinhold 652G-1425.....523-4326

Office of Equal Employment Opportunity (MGT/E) Director
Wilbert C Petty 518-1750.....724-9323
Administrative Assistant Naomi F Harris.....724-9323
Federal Women's Program Coordinator Bertha T Tompkins
518-1750.....724-9601
Equal Employment Opportunity Officer Helen M Murphy
518-1750.....724-9031
Equal Employment Opportunity Specialist (Investigator)
John E Dixon 518-1750.....724-9324
Hispanic Employment Program Coordinator
(Vacant) 518-1750.....724-9601
Office of Audits (MGT/U)
Chief Auditor Jerome Broadus 502-1750.....724-9333

AF	OFFICE OF THE DIRECTOR FOR AFRICAN AFFAIRS	706

Director John L Hedges 519-1750.....724-9084
Secretary Nancy B Taylor
Deputy Julia Chang Bloch.....724-9240
Policy Officer William Jacobsen.....724-9556
Resource Coordinator Vincent J Hovanek.....724-9345
Assistant Resource Coordinator Susan Kirkby.....724-1306
Regional Cultural Coordinator Paul Polakoff.....724-9281
Regional Projects Coordinator William T Hines.....724-9280
West Coast-Francophone Country Officer - Benin,
Cape Verde, The Gambia, Guinea, Guinea-Bissau,
Ivory Coast, Mali, Mauritania, Niger, Senegal,
Togo, Upper Volta John Anderegg.....724-9574
Program Officer Arthur S Berger.....724-9574
West Africa-Anglophone Country Officer - Ghana,
Liberia, Nigeria, Sierra Leone Dennis Shaw.....724-9554
Program Officer Alfonso C Marquis 724-9554
Central Africa Country Officer - Angola,
Cameroon, Central African Empire, Chad, Congo-
Brazzaville, Equatorial Guinea, Gabon, Principe,
Sao Tome, Zaire Robert Gibbons.....724-1350
Program Officer (Vacant).....724-1350

Southern Africa Country Officer - Botswana,
Lesotho, Malawi, Mozambique, Namibia,
Rhodesia, Swaziland, Tanzania Charles L Bell.....724-9575
Program Officer Margaret Westmoreland.....724-9575
East Africa Country Officer - Burundi, Comoros,
Diego Garcia, Djibouti, Ethiopia, Kenya,
Madagascar, Mauritius, Rwanda, Seychelles,
Somalia, Uganda Joel Fischman.....724-9572
Program Officer Glenn Carey.....724-9572

AR	OFFICE OF THE DIRECTOR FOR AMERICAN REPUBLICS AFFAIRS	707

Director (Vacant) 614-1750.....724-9091/9045
Secretary Georgia H Alexander.....724-9045
Deputy Director Victor B Olason.....724-9259
Policy Officer (Vacant).....724-9324
Media Coordinator Fred M Shaver.....724-9178/9087
Exchanges and Program Development Officer (Vacant).....724-9060
Resource Coordinator Wesley D Stewart 724-9102/9087
Assistant Resource Coordinator Jay Richter.....724-9102/9087
East Coast-Argentina, Brazil, Paraguay, Uruguay
Country Officer Nathan Rosenfeld.....724-9573
Program Officer Erin Hubbert.....724-9573
West Coast-Bolivia, Chile, Colombia,
Ecuador, Peru, Venezuela
Country Officer Tabor E Dunman.....724-9353
Program Officer James Palmer.....724-9353
Program Officer Robert Persiko.....724-9353
Caribbean - Barbados, Cuba, Dominican Republic,
Guyana, Haiti, Jamaica, Suriname, Trinidad
Country Office John L Dennis.....724-9111
Program Officer William Jones.....724-9113/9111
Program Officer Sarah Anderson.....724-9113/9111
Costa Rica, El Salvador, Guatemala, Honduras,
Mexico, Nicaragua, Panama
Country Officer Robert A Powers.....724-9239
Program Officer Robert N Minutillo.....724-9109
Program Officer Beverly A Smith.....632-3665

EA	OFFICE OF THE DIRECTOR FOR EAST ASIAN AND PACIFIC AFFAIRS	708

Director Morton S Smith 512-1750.....724-9174
Secretary Clydelle G Mann
Deputy Director (Southeast Asia, Oceania)
Robert L Nichols.....724-9172
Deputy Director (Northeast Asia) Norris P Smith 724-9195
Policy Officer Harry P Britton.....724-9146
Deputy Policy Officer (Regional and Multiregional IVP)
Francis P Coward.....724-9079
Program Coordinator Lorin A Jurvis.....724-9050
Administrative Assistant Delores T Brabham.....724-9049
China Affairs, Hong Kong
Country Officer (IVP) Larry D Daks.....724-9196
Program Officer Eugene A Nojek.....724-9196

Japan, Korea
Country Officer Irwin S Kern.....724-9348
Program Officer (Japan IVP) David Fitzgerald.....724-9348
Program Officer (Korea IVP) Fredrick C Ashley.....724-9348
Program Officer Lois E Knoll.....724-9194
Indonesia, Philippines
Country Officer Michael M Yaki.....724-9196
Program Officer (IVP) J Brooks Spector.....724-9196
Burma, Indochina, Malaysia, Singapore, Thailand
Country Officer Thomas P Crawford.....724-9016
Program Officer (IVP) (Vacant).....724-9016
Australia, Fiji, New Guinea, New Zealand, Papua
Country Officer James H Feldman.....724-9079
Program Officer (IVP) Walter V Hall.....724-9146
Special Projects Officer Ivan Izenberg.....724-9049

EU	OFFICE OF THE DIRECTOR OF EUROPEAN AFFAIRS	709

Director Jodie Lewinsohn 822-1750.....724-9085/9086
Secretary Loretta Phillips
Deputy (North Central, Eastern, and Southern Europe)
John D Scanlan.....724-9037/9344
Deputy (West Europe and Canada) Philip W Arnold.....724-9344/9037
Deputy (Exchanges) Yale W Richmond.....724-9097/9059
Staff Director William U Lawrence 724-9047
Program Coordinator Bruce Kreutzer.....724-9148
Deputy Program Coordinator Jon Beard.....724-9148/9097
Staff Assistant Vicki Rose.....724-9148/9097
Deputy Program Coordinator (Libraries)
Robert Coonrod.....724-9191/9152
Policy Officer Dell Pendergrast.....724-9205
Deputy Policy Officer (International Organizations
and Canada) Sigmund Cohen.....724-9134
Albania, Bulgaria, Romania, Yugoslavia
Country Affairs Officer George Forner.....724-9132
Program Officer Howard Daniel.....724-9132
Austria, Benelux, Switzerland
Country Affairs Officer Winifred T Hall.....724-9059
Program Officer Robert Milton.....724-9547
Cyprus, Greece, Turkey
Country Affairs Officer (Vacant).....724-9271
Program Officer (Vacant).....724-9271
Czechoslovakia, Hungary, Poland
Country Affairs Officer Peter Becskehazy.....724-9150
Program Officer J Aubrey Hooks.....724-9150
Denmark, Iceland, Ireland, Finland,
Norway, Sweden, United Kingdom
Country Affairs Officer John Hudson.....724-9272
Program Officer Donald Austern.....724-9272
France, East Germany, West Germany
Country Affairs Officer James Perrin.....724-9203
Program Officer (Vacant)
Italy, Malta, Portugal, Spain
Country Affairs Officer Edward Elly.....724-9197
Program Officer Gary Chafin.....724-9149
USSR
Country Affairs Officer John P. Harrod.....724-9046
Program Officer Merrill Joan Kahn.....724-9570

Program Officer John Aldriedge.....724-9086
Editor-Writer Juri Jelagin.....724-9241
Area Assistant Edgard Borup.....724-9197
Foreign Affairs Data Bank Project Officer Jeff Sandel.....724-9197

NEA	OFFICE OF THE DIRECTOR FOR NORTH AFRICAN, NEAR EASTERN AND SOUTH ASIAN AFFAIRS	710

Director R T Curran 602-1750.....724-9090
Secretary Marian T Koury.....724-9090
Deputy (North Africa, Near East) Richard H Curtiss.....724-9159
Deputy (South Asia) Peter Brescia.....724-9157
Policy Officer Edward T Pinch 602-1750.....724-9451
Deputy Policy Officer Claudia Anyaso.....724-9092
ECA & Media Liaison Officer Kenneth Wimmel.....724-9557
Resources Coordinator Milton Iossi.....724-9322
Deputy Resources Coordinator Alan Lester.....724-9352
Regional Affairs Officer, North Africa, Near East
Howard H Russell 602-1750.....724-9464
Regional Affairs Officer, South Asia
Evelyn Barnes 200-1750.....724-1900
Bahrain, Egypt, Kuwait, Oman, Qatar, Saudi Arabia, UAE
Country Officer Robert Bemis 602-1750.....724-9030
Program Officer (Vacant)
Algeria, Libya, Morocco, Sudan, Tunisia, Yemen
Country Officer Marjorie Ransom 602-1750.....724-9159
Program Officer Dorothy Slak 200-1750.....724-1902
Israel, Iraq, Jerusalem, Jordan, Lebanon, Syria
Country Officer Kenton W Keith 602-1750.....724-9094
Program Officer and Coordinator, ME Working Group
Marshall R Louis.....724-9456
Afghanistan, Bangladesh, Iran, Pakistan
Country Officer Marilyn McAfee 602-1750.....724-9098
India, Nepal, Sri Lanka
Country Officer Gary G Morley 602-1750.....724-9093

CPL	OFFICE OF CONGRESSIONAL AND PUBLIC LIAISON	711

Director Michael Pistor 1019-1750.....724-9103
Secretary Kathryn R Fullen
Deputy (Vacant) 1019-1750.....724-9192
Public Programs Officer Edward Hinker 1019-1750.....724-9099
Media Relations Officer Pamela White 507-1750.....724-9100
Media Relations Officer Barry Brown 507-1750.....724-9145
ICA World Editor Mary Painter 507-1750.....724-9247
Access to Information Officer Charles Jones 507-1750.....724-9130
VOA Unit Chief Diane Conklin 2137 HEW-N.....755-4744
Deputy George Berzins 2137 HEW-N.....755-4744

GC	OFFICE OF THE GENERAL COUNSEL	712

General Counsel Michael A Glass 801-1750.....724-9563
Secretary Shirley A Lisenby.....724-9565
Deputy General Counsel C Normand Poirier.....724-9168
Assistant General Counsel Carlyle M Dunaway 808-1750.....724-9252
Assistant General Counsel Richard Swan 808-1750.....724-9220
Assistant General Counsel John A Lindburg 808-1750.....724-9275
Assistant General Counsel Judith A Futch 804-1750.....724-9260
Assistant General Counsel R Wallace Stuart 808-1750.....724-9274
Assistant General Counsel Joseph A Blundon 804-1750.....724-9477
Rights Clearance Specialist Constance M Jordan 804-1750..724-9357
Rights Clearance Specialist Elaine M McDevitt 804-1750...724-9251
Waiver Review Officer Rosine Singer 804-1750.....724-9630
Waiver Review Officer Mary Hitt 412 SA-6.....235-9443
Waiver Review Officer Barbara Brown 412 SA-6.....235-9444
Public Information Specialist Margaret Jaffie 2137 HEW-N.755-4744
Congressional Liaison Officer Chief
Darrell D Carter 1013-1750.....724-9555
Congressional Liaison Officer
Marilyn Dexheimer 1013-1750.....724-9167
Administrative Assistant
Vivian Light 1013-1750.....724-9110

AC	US ADVISORY COMMISSION ON INTERNATIONAL COMMUNICATION, CULTURAL, AND EDUCATIONAL AFFAIRS	713

Chairman, Dr Olin C Robison, President of Middlebury College
and Professor of Political Science
Staff Director Louis T Olom 1008-1750.....724-9243

ORGANIZATIONAL DIRECTORY

(BIB) BOARD FOR INTERNATIONAL BROADCASTING

Suite 430, 1030-15th Street, N.W., Washington, D.C. 20005

BIB	OFFICE OF THE DIRECTOR	750

Executive Director, Walter R Roberts.....(9)254-8040
Director, Engineering, George Jacobs.....(9)254-8040
Planning & Research Officer, James Critchlow.....(9)254-8040
Program Officer, Anatole Shub.....(9)254-8040
Budget & Administrative Officer, Arthur D Levin.....(9)254-8040

Board Members
John A Gronouski, Chairman.....(9)254-8040
Rita E Hauser.....(9)254-8040
Frank Markoe Jr.....(9)254-8040
John T Murphy.....(9)254-8040
Thomas H Quinn.....(9)254-8040

ORGANIZATIONAL DIRECTORY

ACTION

Prefix of room numbers:
P - Paramount Building, 1735 I St., NW.
M - Maiatico Building, 806 Conn. Ave., NW.
(Unless otherwise indicated, room numbers listed refer to the Maiatico Building, 806 Conn. Ave., NW.)
Mailing address for all locations is 806 Conn. Ave., NW, Washington, DC 20525
Calls from other Government agencies: Dial IDS code 193 plus extension listed for all other than CENTREX-A Zone. A Zone, dial 5 digit extension only.
Calls from outside telephones: Dial 25 plus 5 digit extension

D	OFFICE OF THE DIRECTOR	801

Director Sam Brown M-500.....43120
Deputy Director Mary King M-513.....48060
Confidential Assistant Betty Mitchell M-500.....43120
Executive Officer James M Duke M-500.....47264
Executive Assistant for Programs Don Green M-500.....43192

PP	POLICY AND PLANNING	802

Assistant Director Irene Tinker M-606.....47630

DO	DOMESTIC AND ANTI-POVERTY OPERATIONS	803

Associate Director John R Lewis M-1007.....47290

AF	ADMINISTRATION AND FINANCE	804

Assistant Director Mary F Leyland M-200.....43172

LG	LEGISLATIVE AND GOVERNMENTAL AFFAIRS	805

Assistant Director Daniel C Maldonado M-401.....48070

EO	EQUAL OPPORTUNITY	806

Assistant Director Betty Lou Dotson M-1107.....45940

GC	GENERAL COUNSEL	807

General Counsel Harry N MacLean M-607.....43116

IG	INSPECTOR GENERAL	808

Inspector General Edward Locke P-401.....48393

R	RECRUITMENT	809

Assistant Director James Duke (Acting) M-500.....47264

SA	SPECIAL AFFAIRS	810

Assistant Director Vartkes Yeghiayan M-907.....47262

IO	OFFICE OF INTERNATIONAL OPERATIONS	811

Associate Director Carolyn Payton (Acting) M-1200.....47970
Deputy Associate Director Gretchen Handwerger M-1200.....47990
Confidential Assistant Marilyn Parker M-1200.....47970
Executive Officer Fred Hansen M-1200.....47990
Special Assistant Sue Jo Lowery M-1202.....47990

Office of Management:
  Director Anita Botti (Acting) M-1205.....47970
Office of Multilateral & Special Services
  Director Francis Luzzatto M-1208.....45205
Office of Special Services:
  Chief James Cawley M-707.....47280
  Duty Officer (24-hour 7 days a week service).....638-2574
    Africa Julie Knight M-707.....47280
    Latin America Doris Brinkman M-707.....47280
    NANEAP Bette Foley M-707.....47280
Health Services Division (Administration & Finance):
  Director Karl Pulley P-214.....46916
  Medical Operations Branch
    Chief Franz Rosa P-214.....48380
    Medevac Liaison Officer Jean Wilbern P-214.....48380
    Medical Evacuation Officer Pauline Kidd P-214.....48380
    Volunteer Health Advisor Carol Bastress P-214.....48380

AFRICA REGIONAL OFFICE (AF)
  Regional Director David Hunter M-706.....43180
  Deputy Regional Director (Vacant) M-706.....43180
  Budget Analyst William Booth M-706.....47033
  Staffing Analyst Terry Joiner M-706.....47033

COUNTRY OFFICERS

(*denotes Economic Officer)
(**denotes Politico-Military Officer)
(***denotes Political/Economic Officer)
(****denotes Economic/Commercial Officer)
(*****denotes Political/Consular Officer)

Office
Phone

Afghanistan (Kabul)
NEA/PAB
Ronald D Lorton 5247.....29552
AID/NESA
Roger Carlson 6929.....20488

Albania
EUR/EE
James H Glenn 5217.....21457

Algeria
NEA/AFN
Donald V Hester 5248A.....20304

Andorra
EUR/WE
Keith C Smith 5226.....22633

Angola (Luanda)
AF/C
***Thomas P Doubleday 4246..20725
AID/AFR/SA
(Vacant) 3325.....29872

ANZ
EA/ANZ
Charles Twining 5210.....29690

Argentina (Buenos Aires)
ARA/ECA
James N Bumpus 4906.....29166
AID/LAC/SA
Dwayne Rogers 5258.....22676

Australia (Canberra)
EA/ANP
Thomas J Wajda 5210.....29690

Austria (Vienna)
EUR/CE
Ralph C Porter III 4228.....22005

Bahamas (Nassau)
ARA/CAR
David C Pierce 3242.....28451

Bahrain
NEA/ARP
Charles Currier 4224.....21794
AID/NE
Richard P Burns 5316.....28532

Baltic States
EUR/EE
D Thomas Longo Jr 5221.....21739

Office
Phone

Bangladesh (Dacca)
NEA/PAB
A S Cleve Fuller 5247.....20466
AID/ASIA
Joan B Dudik-Gayoso 3317....29064

Barbados (Bridgetown)
ARA/CAR
David C Pierce 3242.....28451

Belgium (Brussels)
EUR/NE
William Newlin 4511.....20498
*Dennis C Goodman 4511.....20624

Belize (Belize City)
ARA/CEN
Linda Pfeifle 4911.....20467
AID/LAC/CEN
Elizabeth Carter 4911.....20001

Benin (Cotonou)
AF/W
Douglas L McElhaney 4250....20842
AID/AFR
Bernard Lane 4531.....28251

Bermuda (Hamilton)
EUR/NE
H L DuFour Woolfley 4511....22622
*Dennis C Goodman 4511.....20624

Bhutan
NEA/INS
Bronson E Percival 5251.....20653

Bolivia (La Paz)
ARA/AND/B
David T Toyryla 5906.....23076
AID/LAC/SA
Richard Burke 5258.....22196

Botswana (Gaborone)
AF/S
Keith P McCormick 4238.....20916
David E Jensen 4234.....29693
AID/AFR
Leonard Pompa 6849.....21078

Brazil (Brasilia)
ARA/ECA
Adolph H Eisner 4906.....21245
AID/LAC/SA
Margaret Kranz 5258.....28440

Office
Phone

British Honduras (See Belize)

British Indian Ocean Territory (BIOT)
AF/E
Maxwell K Berry 5240.....23040

British Solomon Islands Protectorate (see Solomon Islands)

Brunei
EA/TIMBS
***Mark M Easton 5206.....23276

Bulgaria (Sofia)
EUR/EE
James H Glenn 5217.....21457
*George T Boutin 5221.....23191

Burma (Rangoon)
EA/TIMBS
Thomas L Robinson 5206.....23276
Donald L Field 5206.....23276
AID/ASIA
Millard Burr 4216.....29087

Burundi (Bujumbura)
AF/C
Robert E Gribbin 4246.....23138
AID/AFR
Mike Wiseman 3320A.....29101

Cambodia (Phnom Penh)
EA/VLC
Edmund F McWilliams.....23132

Cameroon (Yaounde)
AF/C
Randolph I Marcus 4246.....20996
AID/AFR
James Wedberg 3320A.....20593

Canada (Ottawa)
EUR/CAN
Richard S Smith 5227.....22170
**Wingate Lloyd 5227.....23135
Sidney Friedland 5227.....21097
*Gerald J Monroe 5227.....23150

Canal Zone (See Panama)

Cape Verde
AF/W
Albert L Glad 4250.....28436
AID/AFR
Mable Meares 4529.....27016

CENTO
NEA/RA
Joseph W Montville 4224.....23121
AID/NE
Edward A Glaeser 6930.....29246

Office
Phone

Central African Empire (Bangui)
AF/C
Robert E Gribbin 4246.....23138
AID/AFR
James Wedberg 3320A.....20593

Central America (ROCAP)
AID/LAC/CEN
Penelope Farley 4911.....25221

Ceylon (Colombo) (See Sri Lanka)

Chad (N'Djamena)
AF/W
Mark C Eaton 4250.....23066
AID/AFR
Yvonne John 4531.....26951

Chile (Santiago)
ARA/AND/CH
Robert S Steven 5906.....22575
AID/LAC/SA
Dwayne Rogers 5258.....22676

China (Republic of)(Taiwan)
EA/ROC
Murry Zindman 5310.....27710
*Walter Lundy 5310.....27710
**Douglas Paradis 5310.....27710
AID/ASIA
Millard Burr 4216.....29087

China (People's Republic of)
EA/PRCM
B Lynn Pascoe 4318A.....21004
Sylvia G Stanfield 4318A....21436
George Beasley 5811A.....23725

Colombia (Bogota)
ARA/AND/C
Sean Holly 5906.....23023
AID/LAC/SA
Margaret Kranz 5258.....22718

Comoros
AF/E
Louis Janowski 5240.....23040
AID/AFR
Tom O'Keefe 6748.....23228

Congo (Brazzaville)
AF/C
Ronald L Kates 4246.....22216
AID/AFR
James Wedberg 3320A.....20593

Congo (Kinshasa) (See Zaire, Republic of)

Office
Phone

Cook Islands
EA/PAI
Harlan Lee 5210.....23546

Costa Rica (San Jose)
ARA/CEN
John Davis 4911.....23385
AID/LAC/CEN
Penelope Farley 4911.....25221

Council of Europe
EUR/RPE
Ward D Barmon 6428.....20740

CSCE
EUR/RPM
John C Kornblum 6229.....21358
EUR/RPE
William H Dameron III 6428..20315

Cuba
ARA/CCA
A Dane Bowen Jr 3250.....21476
David Henderson 3250.....21658
Ralph L Braibantic 3250.....21503

Cyprus (Nicosia)
EUR/SE
Geoffrey W Chapman 5511.....21429
Mary Finrow 5511.....29336
AID/NE
Nancy Tumavick 6668.....29142
SA/IR
Milford N Reed 3313.....28226

Czechoslovakia (Prague)
EUR/EE
James H Glenn 5217.....21457
*Robert A Bradtke 5219.....23747

Dahomey (Cotonou) (See Benin)

Denmark (Copenhagen)
EUR/NE
Robert T Grey Jr 4511.....21194
*Dennis C Goodman 4511.....20624

Diego Garcia
AF/E
Maxwell K Berry 5240.....23040

Djibouti, Republic of
AF/E
K Patrick Garland 5240.....20849
AID/AFR
Richard Hynes 6754.....29188

Dominican Republic (Santo Domingo)
ARA/CAR
Robert W Beckham 3248.....22130
AID/LAC/CAR
H Buckley 3248.....22116

Office
Phone

East African Community
AID/AFR
Tom O'Keefe 6750.....23228

Economic and Social Commission for Asia
and the Pacific
IO/IEP
Deborah Schwartz 5321.....21654

Economic Commission for Africa
IO/IEP
John Caswell 5321.....21654

Economic Commission for Europe (ECE)
EUR/RPE
William H Dameron III 6428..20315
IO/CMD
John Simmons 5321.....20600

Economic Commission for Latin America
IO/IEP
Deborah Schwartz 5321.....21654

Ecuador (Quito)
ARA/AND/E
John A Purnell 5906.....23360
AID/LAC/SA
Barry Riley 5258.....22718

Egypt, Arab Republic of (Cairo)
NEA/EGY
David E Zweifel 6251.....21169
Charles A Kennedy 6251.....22660
AID/NE
James R Roberts 5318.....29048

El Salvador (San Salvador)
ARA/CEN
Arlen R Wilson 4911.....28148
AID/LAC/CEN
Harald Marwitz.....24794

Equatorial Guinea (Malabo)
AF/C
Randolph I Marcus 4246.....20996
AID/AFR
(Vacant) 3325.....22840

Estonia
EUR/EE
D Thomas Longo Jr 5221.....21739

Ethiopia (Addis Ababa)
AF/E
K Patrick Garland 5240.....23355
AID/AFR
Richard Hynes 6744.....29188

European Atomic Energy Commission (Euratom)
EUR/RPE
William H Dameron III 6428..20315
Leigh A Morse 6428.....20533

Office
Phone

European Coal and Steel Community (ECSC)
EUR/RPE
Theodore E Russell 6428.....21708
Ward D Barmon 6428.....20740

European Communities
EUR/RPE
Theodore E Russell 6428.....21708

European Economic Community (EEC)
EUR/RPE
Theodore E Russell 6428.....21708

European Free Trade Association (EFTA)
EUR/RPE
Russell A LaMantia Jr 6517..20457

European Launcher Development
Organization (ELDO)
EUR/RPE
William H Dameron III 6428..20315
Leigh A Morse 6428.....20533

European Programs
AID/NE
Edward Glaeser 6930.....29246

European Space Research Organization (ESRO)
EUR/RPE
William H Dameron III 6428..20315
Leigh A Morse 6428.....20533

Fiji (Suva)
EA/PIA
Harlan Lee 5210.....23546
AID/ASIA
Donald Melville 4214.....29844

Finland (Helsinki)
EUR/NE
Richard S Thompson 4511.....21194
*Dennis C Goodman 4511.....20624

France (Paris)
EUR/WE
Mark C Lissfelt 5226.....20751
(Vacant) 5226.....21726
**Edgar J Beigel 5232A.....23746

French Antilles
ARA/CAR
Frank Tumminia 3242.....23449

French Guiana (See French Antilles)

French Polynesia
EA/PIA
Harlan Lee 5210.....23546

Office
Phone

Gabon (Libreville)
AF/C
Randolph I Marcus 4246.....20996
AID/AFR
James Wedberg 3320A.....20593

Gambia, The (Banjul)
AF/W
John Lewis 4250.....22865
AID/AFR
Jeannette John 4529.....27016

Germany, Federal Republic of (Bonn)
EUR/CE
Susan M Klingaman 4228.....22155
John W Bligh Jr 4228.....20414
**Eli N Lauderdale 4228.....20415
William E Ryerson
(Berlin Affairs) 4228.....22310

German Democratic Republic (Berlin)
EUR/CE
Victor S Gray Jr 4228.....22721

Ghana (Accra)
AF/W
Albert L Glad 4250.....28436
AID/AFR
Norman Olson 3318.....21761

Gibraltar
EUR/NE
H L DuFour Woolfley 4511....22622
*Dennis C Goodman 4511.....20624

Gilbert and Ellice Islands
EA/PIA
Harlan Lee 5210.....23546

Great Britain (See United Kingdom)

Greece (Athens)
EUR/SE
James H Morton 5511.....21563
**Jeffrey A Bader 5511.....20330
AID/NE
Nancy Tumavick 6668.....29142

Greenland
EUR/NE
Robert T Grey Jr 4511.....21194
*Dennis C Goodman 4511.....20624

Grenada
ARA/CAR
David C Pierce 3242.....28451

Guadeloupe
ARA/CAR
Richard A McCoy 3242.....23449

Office
Phone

Guatemala (Guatemala)
ARA/CEN
Linda Pfeifle 4911.....20467
AID/LAC/CEN
Elizabeth Carter 4911.....20001

Guinea (Conakry)
AF/W
Douglas L McElhaney 4250....20842
AID/AFR
Jeannette John 4529.....27016

Guinea-Bissau
AF/W
Albert L Glad 4250.....28436
AID/AFR
Mable Meares 4529.....27016

Guyana (Georgetown)
ARA/CAR
Richard A McCoy 3242.....23449
AID/LAC/CAR
James P Lockard 3242.....23447

Haiti (Port-au-Prince)
ARA/CAR
Robert W Beckham 3248.....22130
AID/LAC/CAR
Edward Nadeau 3248.....22129

Honduras (Tegucigalpa)
ARA/CEN
Daniel Figgins 4911.....20552
AID/LAC/CEN
William Lukin 4915.....29158

Hong Kong
EA/PRCM
Sylvia G Stanfield 4318A....21436

Horn of Africa (See Ethiopia and Somalia)

Hungary (Budapest)
EUR/EE
D Thomas Longo Jr 5221.....21739
*George T Boutin 5221.....23191

Iceland (Reykjavik)
EUR/NE
Robert T Grey Jr 4511.....21774
*Dennis C Goodman 4511.....20624

India (New Delhi)
NEA/INS
John R Malott 5251.....21289
****Jay R Grahame 5251.....20701
AID/ASIA
David Garms 3317.....20212

Office
Phone

Indonesia (Jakarta)
EA/TIMBS
Daniel P Sullivan 5206.....23276
*Edward J Chesky 5206.....23276
AID/ASIA
Bernard E Dupuis 4214.....29842

Iran (Tehran)
NEA/IRN
Henry Precht 5246A.....20313
Carl Clement 5246A.....20448
Mark Johnson 5246A.....20915
AID/NE
Roger Carlson 6929.....20488

Iraq
NEA/ARN
Mary Ann Casey 6250A.....20695
AID/NE
William B Nance 5312.....23814

Ireland (Dublin)
EUR/NE
Richard S Thompson 4511.....21194
*Dennis C Goodman 4511.....20624

Israel (Tel Aviv)
NEA/IAI
David A Korn 6247.....22686
**Charles Hill 6247.....20920
James P Covey 6247.....21481
*Joseph N McBride 6247.....22647
***Margaret M Dean 6247.....21686
AID/NE
Russell Misseloff 5318.....23806

Italy (Rome)
EUR/WE
Lacey A Wright Jr 5230.....28210
*E J Beigel 5232.....23746
**Vittorio Brod 5230.....28210

Ivory Coast (Abidjan)
AF/W
Douglas L McElhaney 4250....20842
AID/AFR
Bernard Lane 4532.....28251

Jamaica (Kingston)
ARA/CAR
Russell J Surber 3244.....23440
AID/LAC/CAR
James P Lockard 3242.....23447

Japan (Tokyo)
EA/J
****Herbert A Cochran 4210..23152
***Marilyn A Meyers 4210....23152
**James H McNaughton 4210...23152

Office
Phone

Jordan (Amman)
NEA/ARN
Ronald E Neumann 6250A.....20791
****Christine S Monroe
6250A.....24714
AID/NE
Ronald Witherell 5316.....28532

Kenya (Nairobi)
AF/E
Louis Janowski 5240.....20857
AID/AFR
Robert Traister 6746.....23228

Khmer Republic (See Cambodia)

Korea, North and South
EA/K
**David Blakemore 5315.....27717
Douglas B McNeal 5315.....27717
*Blaine D Porter 5315.....27717
AID/ASIA
Donald Melville 4214.....29844

Kuwait (Kuwait)
NEA/ARP
David Winn 4224.....21334
AID/NE
Richard Burns 5316.....28532

Laos (Vientiane)
EA/VLC
Edmund F McWilliams 6317....23132

Latvia
EUR/EE
D Thomas Longo Jr 5221.....21739

Lebanon (Beirut)
NEA/ARN
Laurence E Pope 6250A.....21018
****Christine S Monroe.....24714
AID/NE
William B Nance 5312.....23814

Lesotho (Maseru)
AF/S
**Keith P McCormick 4238....20916
*Daivd E Jensen 4238.....29693
AID/AFR
Robert Wrin 6849.....20560

Liberia (Monrovia)
AF/W
Roger L Hart 4250.....28354
AID/AFR
Sidney Anderson 3320A.....20593

Libya (Tripoli)
NEA/AFN
Alan Bergstrom 5248A.....29373

Office
Phone

Liechtenstein
EUR/CE
Ralph C Porter III 4228.....22005

Lithuania
EUR/EE
D Thomas Longo Jr 5221.....21739

Luxembourg (Luxembourg)
EUR/NE
William Newlin 4511.....20498
*Dennis C Goodman 4511.....20624

Macao
EA/PRCM
Sylvia G Stanfield 4318A....21436

Madagascar, Republic of (Tananarive)
AF/E
Maxwell K Berry 5240.....23040
AID/AFR
Thomas O'Keefe 6750.....23228

Malagasy Republic (See Madagascar, Republic of)

Malawi (Lilongwe)
AF/S
Richard Hoover 5240.....28851
AID/AFR
Robert Wrin 6849.....20560

Malaysia (Kuala Lumpur)
EA/TIMBS
***Mark M Easton 5206.....23276
AID/ASIA
Donald Melville 4214.....29844

Maldives
NEA/INS
Lee O Coldren 5251.....22351

Mali Republic (Bamako)
AF/W
John Lewis 4250.....22865
AID/AFR
Louise Hillson 4527A.....20994

Malta (Valletta)
EUR/WE
(Vacant) 5226.....21726
AID/NE
Nancy Tumavick 6668.....29142

Martinique
ARA/CAR
Richard McCoy 3242.....23449

Mauritania
AF/W
John Lewis 4250.....22865
AID/AFR
Frances Johnson 4527A.....20994

Office
Phone

Mauritius (Port Louis)
AF/E
Maxwell K Berry 5240.....23040
AID/AFR
Tom O'Keefe 6750.....23228

Mexico (Mexico, D.F.)
ARA/MEX
*Kenneth R McKune 4917.....29364
**Paul E Storing 3906A.....29293

Micronesia (See Trust Territories of the Pacific Islands)

Monaco
EUR/WE
(Vacant) 5226.....21726

Mongolia
EA/PRCM
Sylvia G Stanfield 4318A....21436

Morocco (Rabat)
NEA/AFN
R Grant Smith 5248A.....20279
AID/NE
George Lewis 6664.....28391

Mozambique (Maputo)
AF/S
James Nach 4238.....28434
AID/AFR
Leonard Pompa 6849.....21078

Namibia
AF/S
James Nach 4238.....28434
*David E Jensen 4238.....29693

NATO
EUR/RPM
Stephen J Ledogar 6227.....21626

Nauru
EA/PIA
Harlan Lee 5210.....23546

Nepal (Kathmandu)
NEA/INS
Bronson E Percival 5251.....20653
AID/ASIA
Howard Thomas 3313.....28226

Netherlands (The Hague)
EUR/NE
William Newlin 4511.....20498
*Dennis C Goodman 4511.....20624

Netherlands Antilles (Curacao)
ARA/CAR
Russell J Surber 3244.....23440

Office
Phone

New Caledonia and New Hebrides
EA/PIA
Harlan Lee 5210.....23546

New Zealand (Wellington)
EA/ANZ
Charles Twining 5210.....29690

Nicaragua (Managua)
ARA/CEN
Daniel Welter 4911.....23381
AID/LAC/CEN
Roberto Leon De Vivero 4914.25221

Niger (Niamey)
AF/W
Mark C Eaton 4250.....23066
AID/AFR
Kevin Burke 4531.....28337

Nigeria (Lagos)
AF/W
***Peter A Chaveas 4250.....23406
****Robert J Kott 4250.....23469
*****Helen Weinland 4254....23468
AID/AFR
Norman Olsen 3318.....21761

Northern Rhodesia (See Zambia)

Norway (Oslo)
EUR/NE
Robert T Grey 4511.....21774
*Dennis C Goodman 4511.....20624

OECD
EUR/RPE
Robert J Montgomery 6430B...20326

Oman (Muscat)
NEA/ARP
David Winn 4224.....21334
AID/NE
Richard Burns 5316.....28532

Pacific Islands (General)
EA/PIA
***Harlan Lee 5210.....23546

Pakistan (Islamabad)
NEA/PAB
*H R Lucius 5247.....29823
**Michael Hornblow 5247.....22441
AID/ASIA
Robert Thompson 3313.....28226

Panama (Panama)
ARA/PAN
George E Brown 4258.....24980
William Millan 4258.....24960
AID/LAC/CEN
Harald Marwitz 4258.....20382

Office
Phone

Papua New Guinea (Port Moresby)
EA/PIA
Harlan Lee 5210.....23546

Paraguay (Asuncion)
ARA/ECA
Timothy Brown 4906.....21551
AID/LAC/SA
Dwayne Rogers 5258.....22676

Peru (Lima)
ARA/AND/P
John A Purnell 5906.....23360
AID/LAC/SA
Barry M Riley 5258.....22718

Philippines (Manila)
EA/PHL
Robert H Stern 5311.....29270
*Carolyn Christian 5311.....21221
AID/ASIA
Vance L Elliott 4218A.....28526

Poland (Warsaw)
EUR/EE
Jack M Seymour Jr 5223.....20575
*George T Boutin 5221.....23191

Portugal (Lisbon)
EUR/WE
Harry E Cole Jr 5230.....20718
AID/NE
Nancy Tumavick 6668.....29142

Portuguese Guinea (See Guinea-Bissau)

Qatar (Doha)
NEA/ARP
Charles Currier 4224.....21794
AID/NE
Ronald Witherell 5312.....28532

Reunion
EUR/WE
(Vacant) 5226.....21726

Romania (Bucharest)
EUR/EE
Frank Tumminia 5219.....23298
*Robert A Bradtke 5219.....23747

Rwanda (Kigali)
AF/C
Robert E Gribbin 4246.....23138
AID/AFR
Mike Wiseman 3320A.....29101

Samoa (See Western Samoa)

Office
Phone

San Marino
EUR/WE
Lacy A Wright Jr 5230.....22453

Sao Tome and Principe
AF/C
Randolph I Marcus 4246.....20996
AID/AFR
Mable Meares 4529.....27016

Saudi Arabia (Jidda)
NEA/ARP
Roger Merrick 4224.....20865
**Barbara Bodine 4224.....23121
AID/NE
Richard Burns 5316.....28532

Senegal (Dakar)
AF/W
John Lewis 4250.....22865
AID/AFR
Frances Johnson 4527A.....20995

Seychelles
AF/E
***Louis Janowski 5240.....20857
AID/AFR
Tom O'Keefe 6750.....23228

Sierra Leone (Freetown)
AF/W
Roger L Hart 4250.....28354
AID/AFR
Earline Wilkinson 3320.....29101

Singapore (Singapore)
EA/TIMBS
***Mark M Easton 5206.....23276
AID/ASIA
Donald Melville 4214.....29844

Solomon Islands
EA/PIA
Harlan Lee 5210.....23546

Somalia (Mogadiscio)
AF/E
John W Vincent 5240.....20849
AID/AFR
Richard Hynes 6744.....29188

South African Republic (Pretoria)
AF/S
J Claggett Taylor 4238.....23274
*David E Jensen 4238.....29693

South Pacific Commission
EA/PIA
Harlan Lee 5210.....23546

Office
Phone

Southern Rhodesia (Salisbury)
AF/S
Eugene Schmiel 4238.....28252

South West Africa (See Namibia)

Spain (Madrid)
EUR/WE
Keith C Smith 5226.....22633
AID/NE
Nancy Tumavick 6668.....29142

Sri Lanka (Ceylon) (Colombo)
NEA/INS
Lee O Coldren 5251.....22351
AID/ASIA
John M Miller 3317.....20212

Sudan (Khartoum)
AF/E
Keith L Wauchope 5240.....20668
AID/AFR
John Wooten 6752.....29874

Suriname (Paramaribo)
ARA/CAR
Richard A McCoy 3242.....23449

Swaziland (Mbabane)
AF/S
Keith P McCormick 4238.....20916
David E Jensen 4238.....29693
AID/AFR
Robert Wrin 6849.....20560

Sweden (Stockholm)
EUR/NE
Richard S Thompson 4513.....20529
*Dennis C Goodman 4511.....20624

Switzerland (Bern)
EUR/CE
Ralph C Porter III 4228.....22005

Syrian Arab Republic (Damascus)
NEA/ARN
W Nathaniel Howell Jr 6250A.21019
****Christine S Monroe
6250A.....24714
AID/NE
Kurt H Teil 5312.....28408

Tanganyika (See United Republic of Tanzania)

Thailand (Bangkok)
EA/TIMBS
Thomas L Robinson 5206.....23276
Harold E Meinheit 5206.....23276
AID/ASIA
Robert Taylor 4216.....29086

Office
Phone

Togo (Lome)
AF/W
Douglas L McElhaney 4250....20842
AID/AFR
Bernard Lane 4531.....28251

Tonga (Nuku'alofa)
EA/PIA
Harlan Lee 5210.....23546

Trinidad and Tobago (Port-of-Spain)
ARA/CAR
Richard A McCoy 3242.....23449

Trucial States (See United Arab Emira

Trust Territory of the Pacific Island:
EA/PIA
Harlan Lee 5210.....23546

Tunisia (Tunis)
NEA/AFN
Anthony Leggio 5248A.....23614
AID/NE
Joseph Brooks 6668.....28306

Turkey (Ankara)
EUR/SE
Alan H Flanigan 5511.....21562
*Edward J Marcott 5511.....20829
AID/NE
Nancy Tumavick 6668.....29142

Uganda (Kampala)
AF/E
Keith L Wauchope 5240.....20857
AID/AFR
Robert Traister 6746.....23228

United Arab Emirates (Abu Dhabi)
NEA/ARP
Charles Currier 4224.....21794
AID/NE
Richard Burns 5316.....28532

USSR (Moscow)
EUR/SOV
Robert W Farrand
(Bilateral) 4219.....28671
Gary L Matthews
(Multilateral) 4225.....20821
*James L Colbert 4223.....23071
M J Wilkinson
(Exchanges) 4229.....22248

United Kingdom (London)
EUR/NE
H L DuFour Woolfley 4511....22622
*Dennis C Goodman 4511.....20624

Office
Phone

United Republic of Tanzania (Dar es Salaam)
AF/E
***Maxwell Berry 5240.....23040
AID/AFR
Brian Kline 6742.....29175

Upper Volta (Ouagadougou)
AF/W
Mark C Eaton 4250.....23066
AID/AFR
Kevin Burke 4532.....28337

Uruguay (Montevideo)
ARA/ECA
Timothy Brown 4906.....21551
AID/LAC/SA
Dwayne Rogers 5258.....22676

Vatican
EUR/WE
Vittorio Brod 5230.....28210

Venezuela (Caracas)
ARA/AND/V
William C Sergeant 5906.....23338

Vietnam
EA/VLC
*Michael P Owens 6317.....23132

Western European Union (WEU)
EUR/RPM
Bruce W Clark 6229.....22097

Western Sahara
AF/W
John Lewis 4250.....22865

Office
Phone

Western Samoa (Apia)
EA/PIA
Harlan Lee 5210.....23546

Yemen Arab Republic (Sana)
NEA/ARP
David Winn 4224.....21334
AID/NE
Gary Towery 6930.....29246

Yemen, People's Democratic Republic of
NEA/ARP
Barbara Bodine 4224.....23121

Yugoslavia (Belgrade)
EUR/EE
Darryl N Johnson 5217.....23655
*Robert A Bradtke 5219.....23747

Zaire, Republic of (Kinshasa)
AF/C
William Swing 4246.....21706
AID/AFR
Mike Wiseman 3320A.....29101

Zambia (Lusaka)
AF/S
Richard Hoover 4238.....28851
AID/AFR
Leonard Pompa 6849.....21078
INR/RAA
Lambert Heyniger 7533.....23084

Zanzibar (See United Republic of Tanzania)

COMMISSIONS, COMMITTEES, AND ADVISORY GROUPS

COMMISSIONS

INTERNATIONAL BOUNDARY AND WATER COMMISSION UNITED STATES AND MEXICO (IBWC)
El Paso, Texas 79998 Box 20003 29895

INTERNATIONAL BOUNDARY COMMISSION UNITED STATES AND CANADA (IBC)
150, 425 Eye St NW 20536 ..... (9) 783-9151

INTERNATIONAL JOINT COMMISSION (IJC)
1717 H St NW 20440 (STOP 86) 29456

RADIO TECHNICAL COMMISSION FOR AERONAUTICS (RTCA)
Suite 655 1717 H St NW 20006 ..... (9)296-0484

COMMITTEES

The following list of committees is abridged. General information on all Department of State committees may be obtained from Advisory Committee Management Officer, M/MO, Ext. 22552

Inquiries regarding the listings under Faculty Advisers and Members should be addressed to Zachary P Geaneas, M/FSI, Rm. 1200, SA-3, (9) 235-8758 and under Political Advisers to PM, Rm. 7428, Ext. 28688

PUBLIC ADVISORY

Advisory Committee on "Foreign Relations of the United States"
Executive Secretary Fredrick Aandahl (PA/HO) 3110 SA-1 29003

Advisory Committee on International Intellectual Property
Chairman Harvey Winter (EB/IFD/BP) 4828 23491

Advisory Committee on the Law of the Sea
Executive Secretary Thomas M Okada (D/LOS) 4321 29616

Advisory Committee on Private International Law
Chairman Richard D Kearney (L) 4535A 28134

Advisory Committee on Transnational Enterprises
Executive Secretary Richard Kauzlarich (EB/IFD/OIA) 2535A 22728

Advisory Committee to the United States National Section of the Inter-American Tropical Tuna Commission
Office of Fisheries Affairs (OES/OFA) Benoit Brookens II 3214 22798

Advisory Committee to the United States National Section of the International Commission for the Conservation of Atlantic Tunas
Office of Fisheries Affairs (OES/OFA) Benoit Brookens II 3214 22798

Fine Arts Committee
Chairman Clement E Conger (M/FA) 7310 20298

General Advisory Committee on Arms Control and Disarmament (GAC)
Executive Director William E Jackson Jr 5923 25176

Ocean Affairs Advisory Committee
Office of Marine Fisheries Affairs (OES/OFA) Benoit Brookens II 3214 22798

Overseas Schools Advisory Council
Presidential Advisory Board on Ambassadorial Appointments Patrick Kennedy (M) 7207 28867

Shipping Coordinating Committee
Chairman Richard K Bank (EB/MA) 5826 20704

United States National Organization for the International Radio Consultative Committee (CCIR)
Chairman Gordon L Huffcutt (EB/CTA/TD) 5824 22592

United States National Organization for the International Telegraph and Telephone Consultative Committee (CCITT)
Chairman Arthur L Freeman (EB/CTA/TD) 5824 21007

OPERATIONAL

US National Commission for UNESCO
Executive Secretary and Director Secretariat (IO/UCS) John E Upston 500 SA-2 22762

INTERAGENCY

(The Department of State participates in, but does not chair, the following Committees)

Committee for the Implementation of Textile Agreements (CITA)
John J St John (EB/OT/TEX) 3333 20280

Interdepartmental Committee on Visual and Auditory Material for Distribution Abroad
Chairman Wilbert H Pearson (ICA-IMV/C) 2418 601 D St NW ..... (9) 376-7396

Interdepartment Radio Advisory Committee (IRAC)
Gordon L Huffcutt (EB/CTA/TD) 5824 22592

National Advisory Council on International Monetary and Financial Policies (NAC)
Michael E C Ely, International Monetary Fund Matters (EB/IFD/OMA) 4830 21114
Alexander F Watson, all matters except IMF (EB/IFP/ODF) 2531 29426
National Security Council (NSC)
Deputy Executive Secretary (S/S) 7224 23126
Trade Policy Staff Committee (TPSC)
Chairman William B Kelly Jr 729 1800 G St NW ..... (9) 395-3395
Secretary Carolyn Frank (STR) 729 1800 G St NW ..... (9) 395-3395
US-FAO Interagency Committee (FAO)
(EB/ORF/OFP) 3427 23090
John P Ferriter (EB/ORF/ICD/TRP) 3421 23059
Paul Byrnes (IO/AGR) 5327 22525

FACULTY ADVISERS AND MEMBERS

National Defense University, Fort McNair, Washington, D.C. 20315
Vice President Jack B Kubisch ..... (9) 693-1077
National War College (NWC) Fort McNair, Washington, D.C. 20315
Director International Affairs Scott George ..... (9) 693-8384
Industrial College of the Armed Forces (ICAF) Fort McNair, Washington, D.C. 20315
State Department and Foreign Affairs Adviser Robert A Brand ..... (9) 693-8134
Army War College (AWC) Carlisle Barracks, Pennsylvania 17013
Deputy Commandant for International Affairs Frank E Cash ..... Dial 8-717-245-3505
Naval War College (NavWC) Newport, Rhode Island 02840
State Department Adviser to the President Nathaniel Davis ..... Dial 8-401-841-2245 or 3589
Armed Forces Staff College Norfolk, Va. 23511
Political Adviser Grant Mouser ..... Dial 8-804-444-5555
US Air Force Academy (USAF) Colorado 80840
Faculty Member Roger G. Harrison ..... Dial 8-303-472-2270
US Coast Guard Academy (USCG) New London, Connecticut 06320
Faculty Member Richard H Milton ..... (8) 642-8517
US Naval Academy (USNA) Annapolis, Maryland 21402
Faculty Member (Vacant) ..... Dial 8-301-267-3579
US Military Academy (USMA) West Point, N.Y. 10996
Faculty Member Department of Social Sciences Edward Murphy ..... Dial 8-914-938-2802

POLITICAL ADVISERS

Political Adviser to Commander in Chief, Atlantic Command (CINCLANT) Norfolk, Virginia 23511
Robert Anderson ..... Dial 8-804-444-6104
Political Adviser to Commander in Chief, Pacific Command (CINCPAC) Camp Smith Hawaii 96861
Leo J Moser ..... Dial 8-415-3556-0220 and ask for 808-477-6606
Political Adviser to Commander, US Coast Guard, NASSIF Bldg., Dept. of Transportation, 7th and D Streets, SW, Washington, D.C.
W Kennedy Cromwell III 62278

BOARD OF APPELLATE REVIEW

Chairman, Edward G Misey (M/BAR) 215 SA-6 ..... (9) 235-9610 or 530-4806

DEPARTMENT OF STATE FIELD OFFICES*

DESPATCH AGENTS (DA)-SUPPLY AND TRANSPORTATION DIVISION (OPR/ST)

Baltimore, Md 21202, Norman S. Brooks, 403 US Customs House	8-922-2826
Miami, Fla 33148, Gerald L Writt, P.O. Box 396, International Airport Br	8-305-526-2905
New York, NY 10007, Reid Collins 90 Church St Rm 1317	8-212-264-1357
San Francisco, Calif. 94111, James D Walsh, 555 Battery St	8-415-556-6460

PASSPORT AGENCIES-PASSPORT OFFICE (PPT)

Boston, Mass 02203, John J Flynn, Jr John F Kennedy Bldg Gov't Center Rm E123	8-223-3831
Chicago, Ill. 60604, Elmo G Poole, Federal Office Bldg., 230 S Dearborn St Rm 380	8-353-7155
Detroit, Mich 48226, Georgia A Rogers, Patrick V McNamara Federal Bldg, Suite 1900, 477 Mich Ave	(8) 226-3883
District of Columbia 20524 Ellen I Coogan 1425 K St NW Rm 262	(9) 783-8170
Honolulu, Hawaii 96850, Everett Damron, New Federal Building, 300 Ala Moana Blvd Rm C106	8-808-546-2130
Lawndale, Calif 90261, Gene Burke, Hawthorne Federal Bldg, Rm 2W16, 15000 Aviation Blvd	8-966-6503
Los Angeles, Calif., 90071, Gene Burke, World Trade Center, 350 S. Figueroa St, Rm 183	8-798-3285
Miami, Fla 33130, Beatrice Mite, Rm 804 FOB, 51 Southwest First Ave	8-350-4681
New Orleans, La 70130, Edward Hart, International Trade Mart, Rm 400, 2 Canal St	8-682-6161
New York, NY 10020, Joseph R Callahan, Rockefeller Center, 630 Fifth Ave Rm 270	8-212-541-7710
Philadelphia, Pa 19106, Vivian A Ferrin, Federal Bldg, Rm 4426 600 Arch St	8-597-7480
San Francisco, Calif 94102, S M Jeppson, FOB Rm 1405, 450 Golden Gate Ave	8-556-2630
Seattle, Wash 98174, W Bruce Weaver Federal Office Bldg., Rm 906, 915 Second Ave.	8-399-7945

OFFICE OF SECURITY (A/SY)

Boston, Mass 02203, John F Ford, John F Kennedy Bldg Gov't Center, Rm 405B	8-223-2753
Chicago, Ill. 60604, John W Richardson, Everett Dirksen Bldg, 219 Dearborn St, Suite 1378	8-353-6163
Dallas Texas 75202, Richard Clemmons, Federal Bldg., Rm 7C-44 1100 Commerce St	8-749-7631
Los Angeles, Calif 90012, Olof Saline, Federal Bldg, 300 N Los Angeles St, Rm 8120	8-688-3290
Miami, Fla 33130, Joseph O Joyner, Federal Bldg, 51 SW First Ave, Rm 1627	8-350-5781
New York, NY 10007, Owen McShane, 27 Federal Plaza, Suite 3409	8-264-1292
San Francisco, Calif 94102, Donald Morris, Federal Bldg, 450 Golden Gate Ave, Rm 1045	8-556-5097
Washington, DC 22209, Raymond W Scroggs, 1800 N Kent St, Arlington Va, Rm 4001	703-235-9345

US MISSION TO THE UNITED NATIONS (USUN)

US Representative to the United Nations Andrew Young, 799 UN Plaza, New York, NY 10017	8-656-4497
Deputy Representative to the United Nations James F Leonard Jr, 799 UN Plaza, New York, NY 10017	8-656-4484
Administrative Affairs	8-656-4505
Economic and Social Affairs	8-656-4478
International Legal Affairs	8-656-4467
International Organization Affairs	8-656-4482
Political Affairs	8-656-4456
Press Office	8-656-4580
Public Affairs	8-656-4524

*Calls to the above offices should be made through the FTS System except for
Honolulu-Dial IDS Code 106 from 7:45 p.m. to 11:00 a.m.
Dial San Francisco, 8-556-0220 from 10:59 a.m. to 7:46 p.m.

LIAISON OFFICES IN THE DEPARTMENT OF STATE

CENTO	Central Treaty Organization (NEA/RA)	23121, 20267
CIA	Central Intelligence Agency Room 8646	20950
DIA	Defense Intelligence Agency Room 8646	20950
DLO	Defense Liaison for Communications (DLO) Room 44A23	22428
EWC	East-West Center (EWC) 5815A	20896
FAO	Food and Agriculture Organization	
	Organization Matters (IO/AGR)	22525
	Trade and Commodities (EB/ORF)	23090
GAO	General Accounting Office (BF/OAG)	22320
GPO	Government Printing Office (PBR) Room 1841	20550
IAEA	International Atomic Energy Agency (IO/SCT)	23511
IBRD	International Bank for Reconstruction and Development (EB/IFD/ODF)	20640
IBWC	International Boundary and Water Commission	
	U.S. and Mexico Room 3910	21317
ICAO	International Civil Aviation Organization (EB/TRA/OA)	29341
	Organizational and Procedural Matters (IO/TRC)	22674
ILO	International Labor Organization (IO/LABW)	21121
IMCO	Inter-Governmental Maritime Consultative Organization (EB/TRA/MA)	22655
	Organizational and Procedural Matters (IO/TRC)	22674
IMF	International Monetary Fund (EB/IFD)	20640
INTELSAT	International Telecommunications Satellite Organization (EB/CTA/TD)	21007
INTERIOR	Interior Department Room 2442A	20891
IO/UCS	Secretariat-U.S. National Commission for UNESCO	22762
ITU	International Telecommunication Union (EB/CTA/TD)	23405
NATO	North Atlantic Treaty Organization (EUR)	21627
	Administrative Arrangements for Conferences (OIC)	21306
OAS	Organization of American States (ARA/USOAS)	29376
	CITEL Inter-American Telecommunications Conference (EB/CTA/TD)	21007
PA/PS	Non-Governmental Organizations (PA/PS/OL)	20772
SEATO	Southeast Asia Treaty Organization (EA/RA)	21200
SPC	South Pacific Commission (EA/ANP)	22125
UN	UN Information Center	(9) 296-5370
	United Nations (General Information) (IO)	21662
	Administrative Arrangements for US Delegations to UN Conferences (OIC)	21306
	Development and Humanitarian Policy	21544
	International Economic Policy	22506
	Recruitment of Americans for International Organizations (IO/EX)	21045
	Reference Section (IO/EX)	27992
	Security and Armaments Limitation Problems (UNP)	21206
	Trusteeship and Dependent Areas (UNP)	20944
	UN Budgetary and Administrative Policy (IO/IBC/BA)	23049
	UN Political and Security Affairs (UNP)	28114
	UN System Coordination (IO/IBC/SC)	21546
UNESCO	United Nations Educational, Scientific and Cultural Organization (IO)	23619
UPU	Universal Postal Union (EB/CTA/TD)	21007
	Organizational and Procedural Matters (IO/TRC)	22674
USCG	United States Coast Guard 3214	22047
USPS	United States Postal Service (EB/CTA/TD)	21007
USSS	United States Secret Service 2117A	(24-hour number) 29738
WHO	World Health Organization (IO/HDC)	20591
WMO	World Meteorological Organization (IO/SCT)	23511

CHANCERIES

Afghanistan 2341 Wyo Ave (20008) ..... AD 4-3770
Algeria 2118 Kalorama Rd (20008) 234-7246
Argentina 1600 New Hamp Ave (20009) 387-0705
Australia 1601 Mass Ave (20036) 797-3000
Austria 2343 Mass Ave (20008) 483-4474
Bahamas 600 New Hamp Ave (20037) 338-3940
Bahrain 2600 Virginia Ave (20037) 965-4930
Bangladesh 3421 Mass Ave (20007) 337-6644
Barbados 2144 Wyo Ave (20008) 387-7374
Belgium 3330 Garfield St (20008) 333-6900
Benin 2737 Cathedral Ave (20008) 232-6656
Bolivia 3014 Mass Ave (20008) 483-4410
Botswana 4301 Conn Ave (20008) 244-4990
Brazil 3006 Mass Ave (20008) 797-0100
Bulgaria 2100 16th St (20009) ..... DU 7-7969
Burma 2300 S St (20008) ..... DE 2-9044
Burundi 2717 Conn Ave (20009) 387-4477
Cameroon 2349 Mass Ave (20008) 265-8790
Canada 1746 Mass Ave (20036) 785-1400
Cape Verde 1120 Conn Ave (20036) 659-3148
Central African Empire 1618 22d St (20008) 265-5637
Chad Suite 410 2600 Va Ave (20037) 331-7696
Chile 1732 Mass Ave (20036) 785-1746
China 2311 Mass Ave (20008) ..... NO 7-9000
Colombia 2118 Leroy Pl (20008) ..... DU 7-5828
Costa Rica 2112 S St (20008) ..... AD 4-2945
Cuban Interests Section, Czechoslovakian Embassy
2630 16th St (20009) 797-8518
Cyprus 2211 R St (20008) 462-5772
Czechoslovakia 3900 Linnean Ave (20008) 363-6315
Denmark 3200 Whitehaven St (20008) ..... AD 4-4300
Dominican Republic 1715 22d St (20008) ..... DE 2-6280
Ecuador 2535 15th St (20009) ..... AD 4-7200
Egypt 2310 Decatur Pl (20008) 232-5400
El Salvador 2308 Calif St (20008) ..... CO 5-3480
Estonia 9 Rockefeller Plaza, New York City (10020) ..... (212) 247-1450
Ethiopia 2134 Kalorama Rd (20008) ..... AD 4-2281
European Communities (Delegation of) Suite 707,
2100 M St (20037) 862-9500
Fiji Suite 520, 1629 K St (20006) 296-3928
Finland 1900 24th St (20008) ..... HO 2-0556
France 2535 Belmont Rd (20008) ..... AD 4-0990
Gabon 2034 20th St (20008) 797-1000
German Democratic Republic 1717 Mass Ave (20036) 232-3134
Germany, Federal Republic of 4645 Reservoir Rd (28007) 331-3000
Ghana 2460 16th St (20009) 462-0761
Great Britain 3100 Mass Ave (20008) 462-1340
Greece 2221 Mass Ave (28008) ..... NO 7-3168
Grenada Suite 802 1101 Vermont Ave (20005) 347-3198
Guatemala 2220 R St (20008) ..... DE 2-2865
Guinea 2112 Leroy Pl (20008) ..... Hu 3-9420
Guinea-Bissau 211 E 43rd St N.Y. City ..... (212) 661-3977
Guyana 2490 Tracy Pl (20008) 265-6900
Haiti 4400 17th St (20011) ..... RA 3-7000
Honduras Suite 408 4301 Conn Ave (20008) 966-7700
Hungary 3910 Shoemaker St (20008) 362-6730
Iceland 2022 Conn Ave (20008) ..... CO 5-6653
India 2107 Mass Ave (20008) ..... CO 5-5050
Indonesia 2020 Mass Ave (20036) 293-1745
Iran 3005 Mass Ave (20008) 797-6500
Iraqi Interests Sect, Embassy of India
1801 P St (20036) 483-7500
Ireland 2234 Mass Ave (20008) 483-7639
Israel 1621 22d St (20008) 483-4100
Italy 1601 Fuller St (20009) ..... AD 4-1935
Ivory Coast 2424 Mass Ave (20008) ..... HU 3-2400
Jamaica 1666 Conn Ave (20005) 387-1010
Japan 2520 Mass Ave (20008) 234-2266
Jordan 2319 Wyo Ave (20008) 265-1606
Kenya 2249 R St (20008) 387-6101
Korea 2320 Mass Ave (20008) 483-7383
Kuwait 2940 Tilden St (20008) 966-0702
Laos 2222 S St (20008) ..... DE 2-6416
Latvia 4325 17th St (20011) ..... RA 6-8213
Lebanon 2560 28th St (20008) 332-0300
Lesotho 1601 Conn Ave (20009) 462-4190
Liberia 5201 16th St (20011) ..... RA 3-0437
Libya 1118 22nd St (20037) 452-1290
Lithuania 2622 16th St (20009) ..... AD 4-5860
Luxembourg 2200 Mass Ave (20008) 265-4171
Madagascar 2374 Mass Ave (20008) 265-5525
Malawi 1400 20th St (20036) 296-5530
Malaysia 2401 Mass Ave (20008) ..... AD 4-7600
Mali 2130 R St (20008) ..... DE 2-2249
Malta 2017 Conn Ave (20008) 462-3611
Mauritania 2129 Leroy Pl (20008) 232-5700
Mauritius 4301 Conn Ave (20008) 244-1491
Mexico 2829 16th St (20009) ..... AD 4-6000
Morocco 1601 21st St (20009) 462-7979
Nepal 2131 Leroy Pl (20008) 667-4550
Netherlands 4200 Linnean Ave (20008) 244-5300
New Zealand 19 Observatory Circle (20008) ..... CO 5-1721
Nicaragua 1627 New Hamp Ave (20009) ..... DU 7-4371
Niger 2204 R St (20008) 483-4224
Nigeria 2201 M St (20037) 223-9300
Norway 2720 34th St (20008) 333-6000
Oman 2342 Mass Ave (20008) 387-1980
Pakistan 2315 Mass Ave (20008) ..... DE 2-8330
Panama 2862 McGill Ter (20008) 483-1407
Papua New Guinea 3122 Davenport St (20008) 966-3020
Paraguay 2400 Mass Ave (20008) ..... HU 3-6960
Peru 1700 Mass Ave (20036) 833-9860
Philippines 1617 Mass Ave (20036) 483-1414
Poland 2640 16th St (20009) ..... AD 4-3800
Portugal 2125 Kalorama Rd (20008) 265-1643
Qatar Suite 1180 600 New Hamp Ave (20037) 338-0111
Romania 1607 23d St (20008) ..... AD 2-4747
Rwanda 1714 New Hamp Ave (20009) 232-2882
Saudi Arabia 1520 18th St (20036) 483-2100
Senegal 2112 Wyo Ave (20008) 234-0540
Sierra Leone 1701 19th St (20009) 265-7700
Singapore 1824 R St (20009) 667-7555
Somalia. Suite 710, 600 New Hamp Ave (20037) ..... AD 4-3261
South Africa 3051 Mass Ave (20008) 232-4400
Spain 2700 15th St (20009) ..... CO 5-0190
Sri Lanka (Ceylon) 2148 Wyo Ave (20008) 483-4025
Sudan Suite 400, 600 New Hamp Ave (20037) 338-8565
Suriname Suite 711 2600 Va Ave (20037) 338-6980
Swaziland 4301 Conn Ave (20008) 362-6683
Sweden 600 New Hamp Ave (20037) 965-4100
Switzerland 2900 Cathedral Ave (20008) ..... HO 2-1811
Syria 2215 Wyoming Ave (20008) 232-6313
Tanzania 2139 R St (20008) 232-0501
Thailand 2300 Kalorama Rd (20008) 667-1446
Togo 2208 Mass Ave (20008) 234-4212
Trinidad/Tobago 1708 Mass Ave (20036) 467-6490
Tunisia 2408 Mass Ave (20008) ..... AD 4-6644
Turkey 1606 23d St (20008) ..... NO 7-6400
Uganda 5909 16th St (20011) 726-7100
Union of Soviet Socialist Republics 1125 16th St (20036) ..... NA 8-8548
United Arab Emirates Suite 740, 600 New Hamp Ave (20037) 338-6500
Upper Volta 5500 16th St (20011) 726-0992
Uruguay 1918 F St (20006) 331-1313
Venezuela 2445 Mass Ave (20008) 265-9600
Western Samoa Rm 303 820 2nd Ave, NY (10017) ..... (212) 682-1482
Yemen 600 New Hamp Ave (20037) 965-4760
Yugoslavia 2410 Calif St (20008) ..... HO 2-6566
Zaire 1800 New Hamp Ave (20009) 234-7690
Zambia 2419 Mass Ave (20008) 265-9717

GOVERNMENT INFORMATION NUMBERS

Agency	Zip Code	Mail Stop

A

Accounts, Bureau of (393-6400)	20226	224
*ACTION (655-4000)	20525	255
Advisory Commission on Inter-Governmental Relations (655-4000)	20575	445
*Agency for International Development (655-4000)	20523	100
**Agriculture, Department of (655-4000)	20250	209
**Agriculture Research Center Beltsville, Md (655-4000)	20251	209
**Air Force, Department of (545-6700)	20330	103
**Alaska Railroad (655-4000)	20240	206
Alien Property, Office of (737-8200)	20530	219
American Legion, Office Veterans Administration (393-4811)	20420	339
American Revolution Bicentennial Administration (655-4000)	20276	276
Andrews Air Force Base (981-9111)	20331	20
**Arlington Hall Station (545-6700)	22212	242
Armed Forces Institute of Pathology (545-6700)	20012	215
**Armed Services Police Detachment (545-6700)	20390	
*Arms Control and Disarmament Agency (632-3597)	20451	258
*Army Strategy and Tactics Analysis Group, Bethesda, Md (545-6700)	20014	
**Army, Department of (545-6700)	20310	103
Attorney General (737-8200)	20530	219

B

Board for International Broadcasting (254-8040)	20005	
Board of Governors of Federal Reserve System (452-3000)	r20551	45
Bolling Air Force Base (697-0111)	20332	11
**Botanic Gardens (224-3121)	20024	304
Budget, Bureau of (See Management & Budget, Office Of)	103	
Bureau of Engraving and Printing (393-6400)	20228	213
**Bureau of Standards, National (655-4000)	20234	3
**Bureau of Standards, Gaithersburg, Md (921-1000)	20234	

C

**Capitol, U.S. (224-3121)		304
**Census, Bureau of The (655-4000)	20233	396
Central Intelligence Agency (351-1100)	20505	64
Civil Aeronautics Board (655-4000)	20428	235
*Civil Service Commission (655-4000)	20415	227
**Coast Guard, U.S. (655-4000)	20591	280
Commerce, Department of (377-2000)	20230	206
*Commission on Civil Rights (655-4000)	20425	152
*Community Services Administration (655-4000)	20506	277
Controller of the Currency, Office of (393-6400)	20220	223
Comptroller General (655-4000)	20548	308
Council of Economic Advisers (395-3000)	20506	20
Court of Claims (655-4000)	20005	53
Court of Customs and Patent Appeals (655-4000)	20439	89
Court of General Sessions, D.C. (628-6000)	20001	
Customs, Bureau of (393-6400)	20226	311

OFFICIAL WORKING HOURS OF THE PRINCIPAL GOVERNMENT AGENCIES

Agriculture Department	9:00 to 5:30
Air Force Department	8:00 to 5:15
Army Department	8:15 to 5:30
Civil Service Commission	8:45 to 5:15
Commerce Department	8:30 to 5:00
Federal Communications Commission	9:15 to 5:45
Federal Power Commission	8:30 to 5:00
Federal Reserve Board	8:45 to 5:15
General Accounting Office	8:15 to 4:45
General Services Administration	
Office of the Administrator	8:45 to 5:15
Office of Contract Settlement	9:00 to 5:30
Federal Supply Service	8:30 to 5:00
National Archives and Records Service	8:45 to 5:15
Public Building Service	8:45 to 5:15
Government Printing Office	8:00 to 4:30
Health Education and Welfare Department	9:00 to 5:30
Housing and Urban Development	8:30 to 5:00
Interior Department	7:45 to 4:15
Justice Department	9:00 to 5:30
Labor Department	8:15 to 4:45
Maritime Administration	8:30 to 5:00
National Academy of Sciences	9:00 to 5:00
National Science Foundation	8:30 to 5:00
Navy Department	8:00 to 4:30
Postal Service	8:15 to 4:45
Securities and Exchange Commission	9:00 to 5:30
Social Security Administration	8:00 to 4:30
State Department	8:45 to 5:30
Tariff Commission	8:45 to 5:15
Treasury Department	9:00 to 5:00
US Information Agency	8:45 to 5:30
Veterans Administration	8:00 to 4:30

D

Defense Communications Agency (545-6700)	20305	108
**Defense, Department of (545-6700)	20301	103
Defense Intelligence Agency (545-6700)	20301	103
Defense Lending, Office of (393-6400)	20220	223
Defense Materials Service (545-6700)	20405	29
Demonstrations and Intergovernmental Relations, Office of (393-4160)	20410	98
Department of (See Other Part of Title)		
Departmental Auditorium (783-9625)	20407	206
Disbursement, Division of (393-6400)	20220	224
**District Attorney, U.S. (655-4000)	20001	
D.C. Dept of Veterans Affairs (737-5050)	20004	
District of Columbia General Hospital (626-5000)	20003	
District of Columbia Government (628-6000)	20004	
District of Columbia Redevelopment Land Agency (393-3111)	20006	

Agency	Zip Code	Mail Stop
District of Columbia Rehabilitation Service (628-6000)	20005	
District of Columbia Water Department (462-4430)	20001	
District Unemployment Compensation Board (393-7915)	20001	
Drug Enforcement Administration (393-3111)	20226	349

E

Eastern Regional Renegotiation Board (655-4000)	20447	42
Education, D.C. Board of (628-6000)	20005	1219
Education, U.S. Office of (655-4000)	20202	113
Employees Compensation, Bureau of (655-4000)	20211	275
Employment Security, Bureau of (655-4000)	20210	205
Employment Service, District of Columbia (393-6151)	20004	
Energy Research and Development Administration (353-3000)	20545	4
Environmental Health Service		
*Environmental Protection Agency (655-4000)	20460	460
**Environmental Science Services Administration (655-4000)	20852	
Equal Employment Opportunity Commission (343-1100)	20506	378
**Executive Office of the President (395-3000)	20506	28
Export-Import Bank of U.S. (393-3111)	20571	292

F

Farm Credit Administration (655-4000)	20587	200
*Federal Aviation Administration (655-4000)	20553	34
Federal Bureau of Investigation (324-3000)	20535	94
*Federal Communications Commission (655-4000)	20554	201A
Federal Deposit Insurance Corporation (393-8400)	20429	260
Federal Energy Administration (393-6400)	20461	461
2000 M St (655-4000)	20461	461
1100 Pa. Ave (393-6400)	20461	461
**Federal Highway Administration (655-4000)		
**Federal Home Loan Bank Board (655-4000)	20552	305
*Federal Housing Administration (655-4000)	20411	341
Federal Maritime Commission (655-4000)	20573	193
Federal Mediation and Conciliation Service (377-2000)	20427	33
**Federal Power Commission (655-4000)	20426	22
Federal Prison Industries (737-8200)	20537	305B
Federal Records Center (655-4000)	22314	
Federal Register (655-4000)		220
Federal Reserve Board (452-3000)	20551	45
Federal Safety Council (655-4000)	20210	205
Federal Supply Service (655-4000)	20405	353
*Federal Trade Commission (655-4000)	20580	221
Field Services, Office of Dept of Commerce (377-3178)	20230	206
Fine Arts, Commission of (343-1100)	20240	43
**Fleet Reserve (545-6700)	20370	103
**Flood Control (545-6700)	20315	107
Food and Agriculture Organization of The U.N. (655-4000)	20437	165
Food and Drug Administration (655-4000)	20204	155
Foreign Assets Control (393-6400)	20220	223
Foreign Claims Settlement Commission (393-3111)	20579	261
Foreign Trade Zones Board (377-2000)	20230	206
Fort Belvoir (664-6071)	22060	
Fort Detrick (663-1111)	21701	
**Fort Lesley J McNair (545-6700)	20315	315
Fort Meade (301-667-6261)	20755	
Fort Monroe, Hampton Va (804-727-2111)	23351	
**Fort Myer (545-6700)	22208	52
Freedmen's Hospital (745-6100)	20201	321
(See also Howard University Hospital)		

G

General Accounting Office-Main (655-4000)	20548	308
General Services Administration (343-1100)	20405	29
**Region 3 (655-4000)	20407	218
Geodetic Survey, Coast and (949-5310)	20852	206
**Geographic Names, Board on (986-2305)	20240	43
**Geological Survey (655-4000)	20242	29A
Reston, Va (860-7000)		
*Government Printing Office (655-4000)	20401	370

H

Health, Education and Welfare, Dept of (655-4000)	20201	
**Hearings and Appeals, Bureau of (655-4000)	20013	367
**Housing Assistance Administration (755-5111)	20413	199
*Housing and Urban Development, Department of (655-4000)	20410	99
Howard University (636-6100)	20001	98
Howard University Hospital (745-6100)	20060	381

I

*Immigration and Naturalization Service (655-4000)	20536	234
Income Tax Information, Federal (783-8400)	20224	203
Indian Affairs, Bureau of (343-1100)	20240	264
Indian Claims Commission (655-4000)	20001	308
Inter-American Defense College, Fort McNair (545-6700)	20315	
Inter-American Development Bank		
Non-Centrex Swbds: Dial 140-48870		
Other Centrex Swbds: Dial 634-8000	20577	243
Inter-American Institute of Agricultural Science (331-1010)	20006	243
Interior, Department of (343-1100)	20240	43
Internal Revenue Service (783-8400)	20224	203
International Bank for Reconstruction and Development (393-6360)	20433	26
International Criminal Police Organization (Interpol) 783-8400)	20220	223
*International Communication Agency (655-4000)	20547	121
Auditors Bldg (655-4000)	20547	121
Other Locations (655-4000)	20547	121
International Finance, Office of (783-8400)	20220	223
*International Joint Commission (655-4000)	20440	86
International Monetary Fund (393-6360)	20431	8
International Trade Commission, US (655-4000)	20436	226
Interstate Commerce Commission (343-1100)	20423	204

Agency	Zip Code	Mail Stop
J		
*John F Kennedy Center for the Performing Arts (655-4000)	20566	208
**Joint Chiefs of Staff (545-6700)	20301	103
Joint Publications Research Service, U.S. (962-3833)	20443	159
Justice, Department of (737-8200)	20530	219
L		
Labor, Department of (655-4000)	20210	205
Library, D.C. Public (727-1111)	20001	
**Library of Congress (426-5000)	20540	303
Lorton Reformatory D.C. (690-1111)	22079	
M		
**Management and Budget, Office of (395-3000)	20301	20
**Marine Corps, U.S. (545-6700)	20380	82
Maritime Administration (655-4000)	20235	114
**Marshal's Office, U.S. (655-4000)	20001	
Metropolitan Planning and Development, Office of (393-4160)	20410	98
Metropolitan Police, D.C. (626-2000)	20001	
**Military District of Washington (545-6700)	20315	106
Mines, Bureau of (343-1100)	20240	43
Minimum Wage and Industrial Safety Board (628-6000)	20001	
Mint, Bureau of (393-6400)	20220	223
**Motor Pool, Interagency (655-4000)	20407	218
Motor Vehicle Parking Agency (628-6000)	20001	
Municipal Center, D.C. (628-6000)	20001	
N		
National Academy of Sciences (393-8100)	20418	44
*National Aeronautics & Space Administration (655-4000)	20546	85
Goddard Space Flight Center, Greenbelt Md (474-9000)	20771	232
Langley Field Virginia (804-722-2761)	23365	
Wallops Island (737-3945)	23337	
National Archives and Records Service (655-4000)	20408	220
National Audiovisual Center (763-7420)	20409	386
(393-3111)	20430	101
*National Capital Parks (655-4000)	20540	254
National Capital Planning Commission (655-4000)	20576	456
National Council on the Arts (655-4000)	20506	463
National Credit Union Administration (655-4000)		
**National Defense University (545-6700)	20315	315
National Foundation on the Arts and the Humanities (655-4000)	20506	203
National Gallery of Art (737-4215)	20565	265
**National Guard Bureau (545-6700)	20310	103
National Highway Traffic Safety Administration (655-4000)	20590	330
National Institutes of Health (656-4000)	20014	
*National Labor Relations Board (655-4000)	20570	338
National Library of Medicine (656-4000)	20014	216
National Mediation Board (343-1100)	20572	135
National Museum (628-1810)	20560	217
**National Park Service (343-1100)	20240	43
*National Science Foundation (655-4000)	20550	19
**National Security Council (395-3000)	20506	28
National War College (545-6700)	20315	315
National Weather Service (655-4000)	20910	7
**Natural Disaster Information Center (395-3000)	20504	
Naval Academy Annapolis Md (301-224-3880)	21402	
Naval Base, Philadelphia Pa (215-465-1000)	19112	
Naval Communications Station-Cheltenham (545-6700)	20390	174
**Naval Medical Center (545-6700)	20014	
Naval Observatory (545-6700)	20390	1
**Naval Oceanographic Office, U.S. (545-6700)	20390	504
Naval Ordnance Laboratory (743-5511)	20910	
**Naval Reconnaissance and Technical Support Center (545-6700)	20390	169
**Naval Research Laboratory (545-6700)	20390	10
Naval Research Laboratory Annex, Chesapeake Beach Md (301-257-2111)	20732	
**Naval Security Station (545-6700)	20390	172
Naval Ship Research and Development Center (545-6700)	20007	169
**Navy, Department of (545-6700)	20350	48
Nuclear Regulatory Commission (655-4000)	20555	555
O		
*Office of Civil Defense, Pentagon Arlington (545-6700)	20310	103
Office of Economic Opportunity (655-4000)	20506	277
Office of Special Investigation USAF (545-6700)	20314	103
Office of Special Representative for Trade Negotiations (395-3000)	20506	430
Office of Telecommunications Policy (395-3000)	20504	16
Interdepartment Radio Advisory Committee (337-2000)		
Organization of American States (331-1010)	20006	
*Overseas Private Investment Corporation (655-4000)	20527	527
P		
Pan American Health Organization (223-4700)	20006	
Panama Canal Company (655-4000)	20004	
Park Police, U.S. (655-4000)	20242	79
Parole, Board of (737-8200)	20537	
Passport Office (655-4000)	20524	35
**Patent Office (655-4000)	20231	395
Patuxent River Naval Air Station	20390	
Peace Corps (655-4000)	20525	255
Plant Industry, Beltsville Md	20251	
Postal Service, U.S. (245-4000)	20260	201
President's Advisory Committee on Labor Management Policy (393-2420)	20210	205
President's Committee on Employment of the Handicapped (393-2420)	20210	205
President's Committee on Equal Employment Opportunity (393-2420)	20210	205

Agency	Zip Code	Mail Stop
President's Council on Physical Fitness and Sports (655-4000)	20537	308
Prisons, Bureau of (737-8200)	20537	305B
**Public Buildings Service (655-4000)	20405	29
*Public Health Service (655-4000)	20852	
Woodmont Bldg Bethesda Md (495-0400)	20201	
Bureau of Medical Services, Sil Spg Md (495-0400)	20201	
Public Welfare, D.C., Department of (628-6000)	20001	
Bell School (628-6000)	20024	

R

Agency	Zip Code	Mail Stop
Recreation Department, D.C. (628-6000)	20010	
Red Cross, the American National (737-8300)	20006	
*Renegotiation Board, the (655-4000)	20446	61
**Representatives, House of (224-3121)	20515	304
Research Council, National (393-8100)	20418	44
Resources & Investigations, Division of D.C. (393-6510)	20011	

S

Agency	Zip Code	Mail Stop
St Elizabeths Hospital (562-4000)	20032	
**St. Lawrence Seaway Development Corp (655-4000)	20591	330
Savings Bonds Division (393-6400)	20226	307
Schools, D.C. Public (628-6000)	20005	
**Scientific & Technical Intelligence Center, Dept of Navy (545-6700)	20390	357
Secret Service U.S. (393-6400)	20220	383
*Securities and Exchange Commission (655-4000)	20549	349C
Selective Service (343-1100)	20435	40
**Senate, U.S. (224-3121)	20510	301
Small Business Administration (655-4000)	20416	71
Smithsonian Institution (628-4422)	20560	217
Social Security Administration (655-4000)	20203	367
Balitmore, Md. (301-594-1234)	21235	
Solicitor, Office of the (655-4000)	20210	177
*State, Department of (655-4000)	20520	27
Passport Office (655-4000)	20524	35
Superintendent of Documents, Government Printing Office (783-3238)	20402	371
Superior Court of the District of Columbia (727-1010)		
Supreme Court, U.S. (393-1640)	20543	302

T

Agency	Zip Code	Mail Stop
Tax Court, U.S. (655-4000)	20004	
Tennessee Valley Authority (343-1100)	20444	337
Territories, Office of (343-1100)	20240	43
*Transportation, Department of (655-4000)	20590	330
Travel Service, U.S. (377-2000)	20230	206
Treasury, Department of (393-6400)	20220	223

U

Agency	Zip Code	Mail Stop
United Nations Information Center (343-1100)	20036	
**U.S. Attorney's Office (655-4000)	20001	
*U.S. Courts (655-4000)	20001	
U.S. Courts, Administrative Office of (393-1640)	20544	312
U.S. Employment Service D.C. Office (393-6151)	20001	144
**U.S. Marshal's Office (655-4000)	20001	

V

Agency	Zip Code	Mail Stop
VA Hospital 50 Irving St NW (483-6666)	20422	278
Veterans Administration Main (393-4120)	20420	73
Vint Hill Farms Stations	22186	
Vocational and Rehabilitation Service, D.C. (629-4255)	20005	
*Voluntary Foreign Aid, Advisory Committee on (655-4000)	20523	100

W

Agency	Zip Code	Mail Stop
Wage and Hour and Public Contracts Division (655-4000)	20210	205
Walter Reed Hospital (545-6700)	20012	358
Washington Field Office F.B.I. (324-3000)	20535	379
*Washington National Airport (655-4000)	20001	67
Washington Navy Yard Annex (697-0111)	20390	314
Weather Bureau (936-1212)	20235	7
**White House (456-1414)	20500	28
**White House Communications Agency (395-2000)		
Women's Bureau (655-4000)	20210	205
World Bank (393-6360)	20433	26

OFFICE SYMBOLS

Telephone extensions are at beginning of each unit. Numbers at end of entries refer to sections in the Organizational Directory

A		21492—Bureau of Administration - 324
A/AID	AID	29620—Office of the Administrator, Agency for International Development - 501
A/ALS		(9) 235-9466—Allowances Staff - 324
A/ART		21634—Art in Embassies Staff - 324
A/BF		27490—Deputy Assistant Secretary for Budget and Finance - 324
A/EX		21902—Executive Director - 324
A/EX/FM		28920—Financial Management Division - 324
A/EX/ASD		29414—Administrative Services Division - 324
A/EX/MGT		25376—Chief, Management Division - 324
A/EX/PMD		26598—Chief, Personnel Management Division - 324
A/FBO		(9) 235-9491—Office of Foreign Buildings - 324
A/ICP		23331—International Center Project - 324
A/O		23106—Deputy Assistant Secretary for Operations - 324
A/OASIS		23510—Organizational Analysis & Systems Integration Staff - 324
A/OC		21000—Deputy Assistant Secretary for Communications - 324
A/OS		(9) 235-9600—Overseas Schools - 324
A/SY		21536—Deputy Assistant Secretary for Security - 324
AAG/W	AID	(9) 235-2133—Area Auditor General/Washington - 506
ACDA		23597—U.S. Arms Control and Disarmament Agency - 600
ACVFA	AID	20991—Advisory Committee on Voluntary Foreign Aid - 522
AF		23356—Bureau of African Affairs - 314
AF/C		22080—Director, Central African Affairs - 314
AF/E		29742—Director, East African Affairs - 314
AF/EPS		22623—Economic Policy Staff - 314
AF/EX		21298—Executive Director - 314
AF/I		20754—Office of Inter-African Affairs - 314
AF/NSC-IG		20754—NSC Interdepartmental Group - 314
AF/P		20322—Public Affairs Staff - 314
AF/S		23380—Director, Southern African Affairs - 314
AF/W		20902—Director, West African Affairs - 314
AFR	AID	29232—Bureau for Africa - 517
AFR/CAWA	AID	29000—Office of Central and Anglophone West African Affairs - 517
AFR/DP	AID	29196—Office of Development Planning - 517
AFR/DR	AID	28178—Office of Development Resources - 517
AFR/EA	AID	29873—Office of Eastern Africa Affairs - 517
AFR/EMS	AID	29873—Executive Management Staff - 517
AFR/RA	AID	29102—Office of Africa Regional Affairs - 517
AFR/SA	AID	29872—Office of Southern African Affairs - 517
AFR/SFWA	AID	28269—Office of Sahel and Francophone West African Affairs - 517
AG	AID	29844—Office of the Auditor General - 506
AG/EMS	AID	(9) 235-9711—Executive Management Staff - 506
AG/IIS	AID	(9) 235-9742—Office of Inspections and Investigations - 506
AG/PPP	AID	(9) 235-1223—Office of Policy, Plans and Programs - 506
AG/SEC	AID	(9) 235-9730—Office of Security - 506
ARA		29210—Bureau of Inter-American Affairs - 315
ARA/AND		21715—Director, Office of Andean Affairs - 315
ARA/CAR		22621—Director, Caribbean Countries - 315
ARA/CCA		29272—Director of Cuban Affairs - 315
ARA/CEN		24010—Director, Central America - 315
ARA/ECA		20913—Director of East Coast Affairs - 315
ARA/ECP		22079—Office of Regional Economic Policy - 315
ARA/EX		23318—Office of Executive Director - 315
ARA/MEX		29894—Director, Mexico - 315
ARA/PAN		24980—Director, Panama - 315
ARA/PPC		29492—Office of Policy Planning, Public and Congressional Affairs - 315
ARA/RPP		29362—Office of Regional Political Programs- 315
ASIA	AID	29223—Bureau for Asia - 518
ASIA/BIS	AID	25829—Office of Bangladesh, India, and Sri Lanka Affairs - 518
ASIA/DP	AID	29044—Office of Development Planning - 518
ASIA/EMS	AID	29074—Executive Management Staff - 518
ASIA/ISPAA	AID	29842—Office of Indonesia and South Pacific/ ASEAN Affairs - 518
ASIA/PD	AID	(9) 235-8881—Office of Project Development - 518
ASIA/PN	AID	28226—Office of Pakistan and Nepal Affairs - 518
ASIA/PT	AID	29084—Office of Philippines and Thailand Affairs- 518
ASIA/TR	AID	(9) 235-8800—Office of Technical Resources - 518
BF/FC		28256—Foreign Currency Staff - 324
BF/FMS		21286—Financial Systems Development - 324
BF/OAG		22320—GAO Liaison Staff - 324
BF/OB		22077—Office of Budget - 324
BF/OF		(9) 235-9342—Office of Finance - 324
BIFAD	AID	20802—Board for International Food and Agricultural Development - 525
BIFAD/S	AID	20802—Board for International Food and Agricultural Development Support Staff - 525
C		24404—Counselor of the Department - 306
CA		29576—Administrator, Bureau of Consular Affairs - 323
CA/PPT		22422—Passport Office - 323 and 1100
CA/SCS		23732—Office of Special Consular Services - 323
CA/VO		22448—Visa Office - 323
D		29640—Office of the Deputy Secretary of State - 301
D/BFS		21060—Executive Secretary of Board of the Foreign Service and Employee Management Relations Commission - 301
D/LOS		29514—Staff Director, NSC Interagency Task Force on the Law of the Sea - 301
DG/EM		22508—Employee Management Relations Staff - 325
DG/PA		21648—Newsletter and Information Staff - 325
DG/PC		28934—Office of Program Coordination - 325
DG/PER		29438—Deputy Assistant Secretary for Personnel - 325
DCC	AID	28298—Development Coordination Committee - 524
DLC	AID	29620—Development Loan Committee - 521
DS	AID	28614—Bureau for Development Support - 515
DS/AGR	AID	(9) 235-8952—Office of Agriculture - 515
DS/DAA/DT	AID	28614—Deputy Assistant Administrator for Development Technology - 515
DS/DAA/FN	AID	28614—Deputy Assistant Administrator for Food and Nutrition - 515
DS/DAA/HRD	AID	28614—Deputy Assistant Administrator for Human Resources Development - 515
DS/DIU	AID	(9) 235-2240—Office of Development Information and Utilization - 515
DS/ED	AID	(9) 235-9012—Office of Education - 515
DS/ENGR	AID	(9) 235-9827—Office of Engineering - 515
DS/EXD	AID	(9) 235-8956—Executive Director - 515
DS/EY	AID	(9) 235-8948—Office of Energy - 515
DS/H	AID	29637—Office of Housing - 515
DS/HEA	AID	(9) 235-8929—Office of Health - 515
DS/IT	AID	(9) 235-1853—Office of International Training - 515

DS/MGT	AID	(9) 235-2240—Office of Management - 515
DS/N	AID	(9) 235-9779—Office of Nutrition - 515
DS/PO	AID	(9) 235-8898—Office of Program - 515
DS/POP	AID	(9) 235-8117—Office of Population - 515
DS/RAD	AID	(9) 235-8918—Office of Rural Development and Development Administration - 515
DS/ST	AID	(9) 235-9044—Office of Science and Technology - 515
DS/UD	AID	(9) 235-2243—Office of Urban Development - 515
DS/XII-UR	AID	(9) 235-2243—Office of Title XII Coordination University Relations Staff - 515
E		23256—Under Secretary for Economic Affairs - 303
E/CAC		29818—Consumer Affairs Coordinator - 303
EA		29596—Bureau of East Asian and Pacific Affairs - 316
EA/ANP		29690—Director, Australia, New Zealand, Papua New Guinea, and Pacific Island Affairs - 316
EA/EP		24835—Director, Economic Policy Office - 316
EA/EX		20826—Office of the Executive Director - 316
EA/J		23152—Director, Japan - 316
EA/K		20780—Director, Korea - 316
EA/NSC-IG		22343—NSC Interdepartmental Group - 316
EA/P		22538—Public Affairs Advisor - 316
EA/PHL		21222—Director, Philippines - 316
EA/PRCM		26300—People's Republic of China and Mongolia Affairs - 316
EA/RA		22343—Office of Regional Affairs - 316
EA/ROC		27710—Director, Republic of China - 316
EA/TIMBS		23276—Director, Thailand, Indonesia, Malaysia, Burma, Singapore - 316
EA/VLC		23132—Director for Vietnam, Laos, and Cambodia - 316
EB		21644—Bureau of Economic and Business Affairs - 319
EB/CTA		21498—Commercial and Telecommunications Affairs - 319
EB/CTA/OCA		28097—Office of Commercial Affairs - 319
EB/CTA/TD		23405—Office of International Communications Policy - 319
EB/EX		22720—Executive Director - 319
EB/ICD/CPD		20827—Commodity Policy Division - 319
EB/ICD/ISM		21705—Industrial and Strategic Materials Division - 319
EB/ICD'TRP		23059—Tropical Products Division - 319
EB/IFD		29496—International Finance and Development - 319
EB/IFD/BP		29452—Office of Business Practices - 319
EB/IFD/ODF		29426—Office of Development Finance - 319
EB/IFD/OIA		21128—Office of Investment Affairs - 319
EB/IFD/OMA		21114—Office of Monetary Affairs - 319
EB/ITP		22533—International Trade Policy - 319
EB/ITP/EWT		20964—Office of East-West Trade - 319
EB/ITP/OT		22532—Office of International Trade - 319
EB/OA/AN		21232—Aviation Negotiations Division - 319
EB/OA/AVP		22438—Aviation Programs and Policy Division - 319
EB/OCA/CD		23631—Commercial Development Division - 319
EB/OCA/CM		20792—Commercial Management Division - 319
EB/OFP/FPD		23090—Food Policy Division - 319
EB/OFP/FPG		20563—Food Programs Division - 319
EB/ORF		27950—International Resources and Food Policy - 319
EB/ORF/FSE		20536—Office of Fuels and Energy - 319
EB/ORF/ICD		27950—Office of International Commodities - 319
EB/ORF/OFP		23090—Office of Food Policy and Programs - 319
EB/OT/GCP		21175—General Commercial Policy Division - 319
EB/OT/STA		20786—Special Trade Activities and Commercial Treaties Division - 319
EB/OT/TA		21718—Trade Agreements Division - 319
EB/OT/TEX		20280—Textiles Division - 319
EB/PAS		20500—Planning and Economic Analysis Staff - 319
EB/TRA		23724—Transportation Affairs - 319
EB/TRA/MA		22655—Office of Maritime Affairs - 319
EB/TRA/OA		29470—Office of Aviation - 319
EOP	AID	27996—Office of Equal Opportunity Programs - 511
EOP/MB	AID	(9) 235-2274—Minority Business Staff - 511
ES	AID	21800—Office of the Executive Secretary - 502
ES/CCS	AID	28511—Communications Coordination Staff - 502
EUR		21848—Bureau of European Affairs - 317
EUR/CAN		22170—Director, Canadian Affairs - 317
EUR/CE		21484—Director, Central Europe: Germany, Austria, Switzerland - 317
EUR/CE/BTF		20665—Berlin Task Force - 317
EUR/EE		22673—Director, Eastern Europe: Czechoslovakia, Hungary, Poland, Baltic States, Bulgaria, Romania, Yugoslavia, Albania - 317
EUR/EX		20583—Office of the Executive Director - 317
EUR/NE		20455—Director, Northern Europe: United Kingdom, Ireland, Norway, Denmark, Iceland, Sweden, Finland, Belgium, Luxembourg, the Netherlands - 317
EUR/NSC-IG		23744—NSC Interdepartmental Group - 317
EUR/P		20850—Public Affairs Adviser - 317
EUR/RPE		20311—Director, OECD, European Community and Atlantic Political-Economic Affairs - 317
EUR/RPM		21626—Director, NATO and Atlantic Political-Military Affairs - 317
EUR/SE		20336—Office of Southern European Affairs - 317
EUR/SOV		23738—Director, Soviet Union - 317
EUR/SWG		28854—Office of the SALT Working Group - 317
EUR/WE		23072—Director, Western Europe: France, Italy, Andorra, Portugal, Spain, and Malta - 317
FADRC		20394—Foreign Affairs Document and Reference Center - 324
FADRC/DA		22636—Document Analysis and Processing Division - 324
FADRC/DIR		23602—Directives Staff - 324
FADRC/DR		20395—Document and Reference Division - 324
FADRC/RM		20491—Records Management Staff - 324
FADRC/LR		20372—Library - 324
FADRC/PBR		21632—Publishing and Reproduction Division - 324
FADRC/RSC		23524—Records Service Center - 324
FAO		23059—US-FAO Interagency Committee - 1000
FBO/BDC		(9) 235-9511—Building, Design, and Construction Division - 324
FBO/EX		(9) 235-9496—Executive Officer - 324
FBO/EX/CT		(9) 235-9445—Contracts Branch - 324
FBO/OP/IDF		(9) 235-9440—Interior Design and Furnishings Branch - 324
FM	AID	20128—Office of Financial Management - 512
FM/ASD	AID	20162—Accounting Systems Division - 512
FM/BFD	AID	20176—Banking and Finance Division - 512
FM/CAD	AID	20066—Central Accounting Division - 512
FM/ESD	AID	20076—Employees Services Division - 512
FM/FCD	AID	20046—Funds Control Division - 512
FM/LD	AID	20116—Loan Division - 512
FM/PAD	AID	20015—Program Accounting Division - 512
FM/SPD	AID	20110—Support Planning Division - 512
FM/SSD	AID	20148—Support Services Division - 512
GAC		28478—General Advisory Committee on Arms Control and Disarmament - 1000
GAO		(9) 235-9661—General Accounting Office Site Audit Group - 506

GC	AID	28548—Office of the General Counsel - 509
H		22163—Congressional Relations - 309
HA		20334—Bureau of Human Rights and Humanitarian Affairs - 313
HA/HR		23088—Office of Human Rights - 313
HA/ORM		20770—Office of Refugee and Migration Affairs - 313
IBC		(9) 783-9151—International Boundary Commission United States and Canada - 1000
IBWC		21317—International Boundary and Water Commission United States and Mexico (Mex) - 1000
IIA	AID	23478—Bureau for Intragovernmental and International Affairs - 513
IIA/EA	AID	21646—Office of Economic Affairs - 513
IIA/IA	AID	20833—Office of International Affairs - 513
IIA/IG	AID	23478—Office of Intragovernmental Affairs - 513
IJC		21812—International Joint Commission - 1000
INR		22746—Bureau of Intelligence and Research - 320
INR/DD		22436—Deputy Director - 320
INR/DD/EX		21080—Office of Executive Director - 320
INR/DD/EX/BF		21564—Budget and Fiscal Office - 320
INR/DD/EX/PER		22502—Personnel Office - 320
INR/DD/EX/GSO		28187—General Services Office - 320
INR/DD/OIS		21312—Office of Intelligence Support - 320
INR/DD/OIS/CIS		20808—Current Intelligence Staff - 320
INR/DD/OIS/TC		20884—Telecommunications Branch - 320
INR/DD/OIS/SB		21747—Security Branch - 320
INR/DD/OIS/IHS/DC		21425—Documents Control Branch - 320
INR/DD/OIS/ED		21038—Editorial Branch - 320
INR/DD/OIS/CR		23848—Central Reference Branch - 320
INR/DD/OIS/SD		21042—Systems Development Staff - 320
INR/DD/XR		21342—Office of External Research Group - 320
INR/DD/XR/EG		22225—Europe and Global Research Group - 320
INR/DD/XR/RS		(9)235-8079—Research Services Staff - 320
INR/DD/XR/TW		22758—Third World Research Group - 320
INR/DDC		21504—Deputy Director for Coordination - 320
INR/DDC/MP		29674—Coordinator for Maps and Publications - 320
INR/DDC/OIL		20370—Office of Intelligence Liaison - 320
INR/DDC/OPS		21506—Office of Operations Policy - 320
INR/DDC/RPS		21344—Office of Resources Policy - 320
INR/DDR		22402—Deputy Director for Research - 320
INR/DDR/PMT		22043—Office of Political-Military and Theatre Forces - 320
INR/DDR/RAF		26130—Office of Research and Analysis for Africa - 320
INR/DDR/RAR		22229—Office of Research and Analysis for the American Republics - 320
INR/DDR/REA		21179—Office of Research and Analysis for East Asia and Pacific - 320
INR/DDR/REC		22214—Office of Economic Research and Analysis - 320
INR/DDR/RGE		22022—Office of the Geographer - 320
INR/DDR/RNA		28397—Office of Research and Analysis for Near East and South Asia - 320
INR/DDR/RSE		29194—Office of Research and Analysis for the Soviet Union and Eastern Europe - 320
INR/DDR/RWE		29214—Office of Research & Analysis for Western Europe - 320
INR/DDR/STA		22086—Office of Strategic Affairs - 320
INR/RAF/CS		27160—Central Southern Africa Division - 320
INR/RAF/W		27243—Western Africa Division - 320
INR/RAR/MAC		20814—Middle America-Caribbean Division - 320
INR/RAR/SA		20584—South American Division - 320
INR/REA/NA		22100—Northeast Asia Division - 320
INR/REA/SEA		22061—Southeast Asia and Pacific Division - 320
INR/REC/CD		20453—Commodity and Developing Country Division - 320
INR/REC/CER		29128—Communist Economic Relations Division - 320
INR/REC/MAS		29729—Methods and Analysis Staff - 320
INR/REC/RE		29708—Regional Economic Division - 320
INR/REC/TI		20090—Trade Investment and Payments Division - 320
INR/RGE/CA		22156—Cartography Division - 320
INR/RGE/MR		21988—Marine Boundary & Resource Division - 320
INR/RNA/NE		28412—Near East Division - 320
INR/RNA/SOA		22757—South Asia Division - 320
INR/RSE/EE		29536—Eastern Europe Division - 320
INR/RWE/NCE		28273—Northern and Central Europe - 320
INR/RWE/SE		28182—Southern Europe Division - 320
INR/STA/SF		28230—Strategic Forces Division - 320
INR/STA/NS		23872—Nuclear and Scientific Division - 320
IO		29600—Bureau of International Organization Affairs - 321
IO/AGR		22525—Agency Director for Agriculture - 321
IO/DHP		21544—Agency Director for Development & Humanitarian Programs - 321
IO/EX		29326—Executive Director - 321
IO/EX/ADM		21662—Office of Administrative Services - 321
IO/EX/BAM		21398—Office of Budget & Management - 321
IO/EX/DAR		27992—UN Documents & Reference Staff - 321
IO/EX/IFM		28672—Office of International Organization & Funds Management & Congressional Presentations - 321
IO/EX/IR		21044—Office of UN Personnel Policy & Recruitment - 321
IO/HDC		20590—Agency Director for Health and Drug Control - 321
IO/HR		20572—Human Rights Affairs - 321
IO/IBC		22754—Director for International Institutions Policy - 321
IO/IBC/BA		23049—Director for UN Budget and Administration - 321
IO/IBC/SC		22752—Director for UN Systems Coordination - 321
IO/IEP		22506—International Economic Policy Staff - 321
IO/IWP		26906—Agency Director for International Women's Program - 321
IO/LAB		21121—Agency Director for Labor Affairs - 321
IO/ML		28603—Office of Multilateral Affairs - 321
IO/OIC		20384—Office of International Conferences - 321
IO/PMS		28588—Policy Management Staff - 321
IO/SCT		23511—Agency Director for Science and Technology - 321
IO/TRC		27930—Agency Director for Transportation and Communications - 321
IO/UCS		22762—Secretariat to the US National Commission for UNESCO - 321
IO/UNA		28344—Washington Office of Permanent Representative to the United Nations - 321
IO/UNESCO		23619—Agency Director for UN Educational, Scientific and Cultural Organization - 321
IO/UNP		22392—Office of United Nations Political Affairs - 321
IRAC		22592—Interdepartmental Radio Advisory Committee - 1000
ISO		22278—Information Systems Office - 324
ISO/FADPC		20413—Foreign Affairs Data Processing Center - 324
ISO/SDP		28444—Systems Design and Programming Division - 324
ISO/USS		27981—User Support Services Staff - 324
L		29598—Legal Adviser - 312
L/AF		23736—African Affairs, Assistant Legal Adviser - 312

L/ARA		20734—Inter-American Affairs, Assistant Legal Adviser - 312
L/C		21367—International Claims, Assistant Legal Adviser - 312
L/CA		22672—Consular Affairs, Assistant Legal Adviser - 312
L/EA		23039—East Asian and Pacific Affairs, Assistant Legal Adviser - 312
L/EB		20242—Economic and Business Affairs, Assistant Legal Adviser - 312
L/ECP		22682—Educational, Cultural and Public Affairs, Assistant Legal Adviser - 312
L/EUR		29500—European Affairs, Assistant Legal Adviser - 312
L/HR		23044—Human Rights, Assistant Legal Adviser - 312
L/M		22350—Management, Assistant Legal Adviser - 312
L/N		20495—Nuclear Affairs, Assistant Legal Adviser - 312
L/NEA		23097—Near Eastern and South Asian Affairs, Assistant Legal Adviser - 312
L/OES		21700—Oceans, Environment and Scientific Affairs, Assistant Legal Adviser - 312
L/PM		20557—Politico-Military Affairs, Assistant Legal Adviser - 312
L/SFP		21462—Special Functional Problems, Assistant Legal Adviser - 312
L/T		21074—Treaty Affairs, Assistant Legal Adviser - 312
L/UNA		21320—United Nations Affairs, Assistant Legal Adviser - 312
LAC	AID	28246—Bureau for Latin America and the Caribbean - 519
LAC/CAP	AID	20156—Office of Central American and Panamanian Affairs - 519
LAC/CAR	AID	23452—Office of Caribbean Affairs - 519
LAC/DP	AID	28214—Office of Development Programs - 519
LAC/DR	AID	23549—Office of Development Resources - 519
LAC/EMS	AID	29480—Executive Management Staff - 519
LAC/SA	AID	20181—Office of South American Affairs - 519
LEG	AID	28264—Office of Legislative Affairs - 507
LEG/CLS	AID	28264—Congressional Liaison Staff - 507
LEG/PPD	AID	23652—Program Presentation and Legislative Projects Division - 507
M		21500—Deputy Under Secretary for Management - 305
M/BAR		(9) 235-9610—Board of Appellate Review - 305 and 1000
M/CT		29892—Office for Combatting Terrorism - 305
M/DGP		29898—Bureau of Personnel - Director General of the Foreign Service - 325
M/EEO		29294—Equal Employment Opportunity Office - 328
M/FA		20298—Curator, Diplomatic Reception Rooms - 305
M/FLO		21076—Family Liaison Office - 305
M/FSI		(9) 235-8750—Director, Foreign Service Institute - 305 and 327
M/MED		23484—Medical Services - 329
M/MED/AAP		21843—Alcohol Abuse Program - 329
M/MO		28878—Management Operations - 326
NAC		—National Advisory Council on International Monetary and Financial Problems - 1000
NE	AID	29118—Bureau for Near East - 520
NE/DP	AID	29116—Office of Development Planning - 520
NE/EI	AID	23814—Office of Egypt/Israel Affairs - 520
NE/EMS	AID	28516—Executive Management Staff - 520
NE/JLS	AID	28976—Office of Jordan/Lebanon/Syria Affairs - 520
NE/NENA	AID	23852—Office of Near Eastern/North African Affairs - 520
NE/PD	AID	29112—Office of Project Development - 520
NE/TECH	AID	28152—Office of Technical Support - 520
NEA		29588—Bureau of Near Eastern and South Asian Affairs - 318
NEA/AFN		20840—Director, Algeria, Libya, Morocco, Tunisia - 318
NEA/ARN		22670—Director, Lebanon, Jordan, Syrian Arab Republic, Iraq - 318
NEA/ARP		20714—Director, Arabian Peninsula Affairs - 318
NEA/EGY		22365—Director, Egypt - 318
NEA/EX		22460—Executive Director - 318
NEA/IAI		22686—Director, Israel & Arab-Israel Affairs - 318
NEA/INS		22141—Director, Bhutan, India, Maldives, Nepal, Sri Lanka (Ceylon) - 318
NEA/IRN		23014—Director, Iran - 318
NEA/NSC-IG		20601—NSC Interdepartmental Group - 318
NEA/P		20448—Public Affairs Advisor - 318
NEA/PAB		20353—Director, Pakistan, Afghanistan and Bangladesh - 318
NEA/RA		20503—Director, Regional Affairs - 318
NSC		20318—National Security Council - 1000
O/FADRC		—See FADRC - 324
O/ISO		—See ISO - 324
O/OPR		—See OPR - 324
OC/DLO		22428—Defense Liaison for Communications - 324
OC/EX		29414—Executive Officer - 324
OC/P		22442—Diplomatic Pouch and Courier Operations Division - 324
OC/PE		20755—Communications Programs & Engineering Division - 324
OC/S		21223—Communications Security Division - 324
OC/SA		28470—Special Assistant - 324
OC/T		23874—Communications Center - 324
OES		22335—Bureau of Oceans and International Environmental and Scientific Affairs - 322
OES/APT		23004—Advanced & Applied Technology Affairs - 322
OES/APT/BMP		20374—Office of Bilateral and Multilateral S&T Affairs - 322
OES/APT/SA		22432—Office of Technology Policy and Space Affairs - 322
OES/APT/SEP		23004—Office of Soviet and Eastern European S&T Affairs - 322
OES/ENP		27964—Environmental and Population Dynamics - 322
OES/ENP/EN		29312—Office of Environmental Affairs - 322
OES/ENP/PD		23262—Office of Population Dynamics - 322
OES/ES/NET		21554—Nuclear Energy & Technology Affairs - 322
OES/EX		29028—Office of Executive Director - 322
OES/NET/EST		23310—Office of Energy Safeguards and Technology - 322
OES/NET/IM		23310—Office of Program Implementation - 322
OES/NET/NEP		23310—Office of Non-Proliferation and Export Policy - 322
OES/NET/RD		28056—Office of Program Review & Development - 322
OES/NET/RIC		24101—Office of Export and Import Control - 322
OES/OFA		22335—Office of Oceans and Fisheries Affairs - 322

OES/OFA/FA		22009—Office of Fisheries Affairs - 322
OES/OFA/MSO		22009—Office of Marine Science and Ocean Affairs - 322
OPA	AID	29170—Office of Public Affairs - 508
OPA/MPS	AID	20674—Media and Public Services Division - 508
OPA/PI	AID	21850—Public Inquiries Staff - 508
OPA/PP	AID	28646—Press and Publication Division - 508
OPIC		28582—Overseas Private Investment Corporation - 550
OPR		21638—Office of Operations - 324
OPR/ESC		23435—Employees Services Center - 324
OPR/GS		21666—General Services Division - 324
OPR/LS		21528—Language Services Division - 324
OPR/SPS		23510—Support Planning Staff - 324
OPR/ST		(9) 235-9512—Supply and Transportation Division - 324
OPR/ST/DA		22989—Despatch Agents - 324 and 1100
OPR/ST/P		(9) 235-9531—Procurement Branch - 324
OPR/ST/S		(9) 235-9525—Supply Branch - 324
OPR/ST/T		22989—Transportation Branch - 324
OPR/ST/TO		22587—Transportation Operations - 324
OPR/VS		21082—Audio-Visual Services Division - 324
OPR/WLG		20426—Evacuation and Relocation Staff - 324
OPT	AID	29608—Office of Personnel & Training - 510
OPT/CSP	AID	20010—Civil Service Personnel Division - 510
OPT/FSP	AID	23877—Foreign Service Personnel Division - 510
OPT/LR	AID	(9) 235-2274—Labor Relations Division - 510
OPT/PDE	AID	29866—Policy Development and Evaluation Division - 510
OPT/PS	AID	22957—Personnel Services Division - 510
OPT/PSCD	AID	(9) 235-9224—Professional Studies and Career Development Division - 510
P		22471—Under Secretary for Political Affairs - 302
P/COA		22335—Coordinator of Ocean Affairs - 302
PA		29606—Bureau of Public Affairs - 311
PA/EX		20604—Executive Director - 311
PA/FOI		20772—Freedom of Information Staff - 311
PA/HO		21931—Office of the Historian - 311
PA/HO/AAP		21919—Associate Historian, Asia, Africa & Pacific - 311
PA/HO/WHE		21902—Associate Historian, Western Hemisphere & Europe - 311
PA/M		20472—Office of Plans and Management - 311
PA/PC		23656—Office of Public Communication - 311
PA/PC/ED		22159—Editorial Division - 311
PA/PC/CM		20776—Correspondence Management Division - 311
PA/PC/SPS		28203—Special Projects Staff - 311
PA/PP		21433—Office of Public Programs - 311
PDC	AID	28558—Bureau for Private and Development Cooperation - 516
PDC/ASHA	AID	(9) 235-9190—Office of American Schools and Hospitals Abroad - 516
PDC/FFP	AID	(9) 235-9210—Office of Food for Peace - 516
PDC/OFDA	AID	28924—Office of U.S. Foreign Disaster Assistance - 516
PDC/OLAB	AID	(9) 235-1895—Office of Labor Affairs - 516
PDC/PMS	AID	23348—Office of Program and Management Support - 516
PDC/PVC	AID	29206—Office of Private and Voluntary Cooperation - 516
PER/CCA		20845—Civil Service Career Development & Assignments Division - 325
PER/CDA		21692—Office of Career Development and Assignments - 325
PER/ES		20191—Office of Employee Services - 325
PER/ES/BA		(9) 235-9581—Benefits, Campaigns and Awards Staff - 325
PER/ES/LP		(9) 235-1004—Local Personnel Division - 325
PER/ES/RET		23342—Retirement Division - 325
PER/ES/EPPS		23760—Executive and Professional Placement Services Division - 325
PER/FCA		21692—Foreign Service Career Development Division - 325
PER/FCA/PAS		29442—Presidential Appointments Staff - 325
PER/FCA/TL		23308—Training and Liaison Staff - 325
PER/G		22571—Grievance Staff - 325
PER/MGT		28908—Office of Management - 325
PER/MGT/AS		28908—Administrative Services Division - 325
PER/MGT/OS		22784—Operating Systems Division - 325
PER/MGT/RMR		25897—Records Management and Regulations Division - 325
PER/PE		23412—Office of Evaluation - 325
PER/PPM		(9) 235-9594—Office of Position and Pay Management - 325
PER/REE		(9) 235-9233—Office of Recruitment, Examination and Employment - 325
PER/REE/EXAM		(9)235-9386—Examination Division - 325
PER/REE/REC		(9) 235-9373—Recruitment Division - 325
PER/REE/ESD		(9) 235-9246—Employment Support Division - 325
PM		29022—Bureau of Politico-Military Affairs - 310
PM/DCA		21862—Office of Disarmament and Arms Control - 310
PM/EX		24820—Office of Executive Director - 310
PM/ISO		21616—Office of International Security Operations - 310
PM/ISP		22056—Office of International Security Policy - 310
PM/MC		(9) 235-9755—Office of Munitions Control - 310
PM/NPP		21341—Office of Nuclear Policy and Operations - 310
PM/SA		23136—Office of Systems Analysis - 310
PM/SAS		23882—Office of Security Assistance and Sales - 310
PM/SSP		25097—Office of Security Assistance Special Projects - 310
PPAB		21492—Privacy Policy and Appeals Boards - 324
PPC	AID	20482—Bureau for Program and Policy Coordination - 505
PPC/E	AID	20211—Office of Evaluation - 505
PPC/EMS	AID	28342—Executive Management Staff - 505
PPC/OAS	AID	(9) 235-9671—Operations Appraisal Staff - 505
PPC/PB	AID	22088—Office of Planning and Budgeting - 505
PPC/PDPR	AID	28594—Office of Policy Development and Program Review - 505
PPC/PIAS	AID	(9) 235-9170—Office of Program Information & Analysis Services - 505
PPC/WID	AID	23992—Office of Women in Development - 505
RAC	AID	—AID Research Advisory Committee - 523
RTCA		(9) 296-0484—Radio Technical Commission for Aeronautics - 1000
S		24910—Office of the Secretary of State - 300
S/AA		25324—Ambassador at Large - 300
S/AR		29793—Ambassador at Large - 300
S/AS		23752—Ambassador at Large - 300
S/CPR		22663—Chief of Protocol - 300
S/ES		25324—Senior Adviser to the Secretary - 300
S/FSG		29004—Foreign Service Grievance Board - 300
S/IG		23320—Inspector General, Office of - 308
S/IG/CR		23766—Coordination and Review Staff - 308
S/IG/EX		28036—Executive Officer - 308
S/IG/IS		20152—Inspectors - 308
S/IL		23662—Special Assistant to the Secretary and Coordinator of International Labor Affairs - 300
S/MS		28704—Special Adviser to the Secretary - 300

S/NM		28464—Special Assistant to the Secretary for Narcotics Matters - 300
S/P		22972—Policy Planning Staff - 307
S/PTA		24808—Panama Treaty Affairs - 300
S/S		22540—Executive Secretariat - 300
S/S-EX		20982—Executive Director - 300
S/S-I		23836—Information Management Section - 300
S/S-O		21512—Department Duty Officer. Operations Center - 300
S/S-S		20318—Secretariat Staff - 300
SADI		23836—Secretariat Automated Data Index Unit - 300
SER	AID	29888—Bureau for Program and Management Services - 514
SER/CM	AID	(9) 235-9159—Office of Contract Management - 514
SER/COM	AID	(9) 235-8846—Office of Commodity Management - 514
SER/DM	AID	27962—Office of Data Management - 514
SER/MO	AID	28972—Office of Management Operations - 514
SER/MP	AID	20216—Office of Management Planning - 514
SSM		22258—Director, U.S. Sinai Support Mission - 400
STR		(9) 395-5114—Special Trade Representative - 1000
SY/CC		22412—Command Center - 324
SY/DO		21435—Domestic Operations Division - 324
SY/E		23142—Evaluations Division - 324
SY/EX		21032—Executive Staff - 324
SY/FO		23122—Foreign Operations Division - 324
SY/FOI		20836—Freedom of Information Staff - 324
SY/I		23186—Investigations Division - 324
SY/PRS		23897—Protective Security - 324
SY/PTS		(9) 235-9362—Policy and Training Staff - 324
SY/SAS		21040—Special Assignments Staff - 324
SY/T		20914—Technical Services Division - 324
T		20410—Office of the Under Secretary for Security Assistance, Science & Technology - 304
T/CST		29016—Coordinator, U.N. Conference on Science and Technology for Development - 304
TIC		(9) 395-3434—Trade Information Committee - 1000
TSC		(9) 395-3395—Trade Staff Committee - 1000
USOAS		29376—US Representative to the Organization of American States - 315
USSS		29738—US Secret Service - 1200
USUN		(212) 573-6471—US Mission to the United Nations - 1100
WRDCO		(9) 235-9615—Washington Regional Diplomatic Courier Office - 324

DEPARTMENT OF STATE

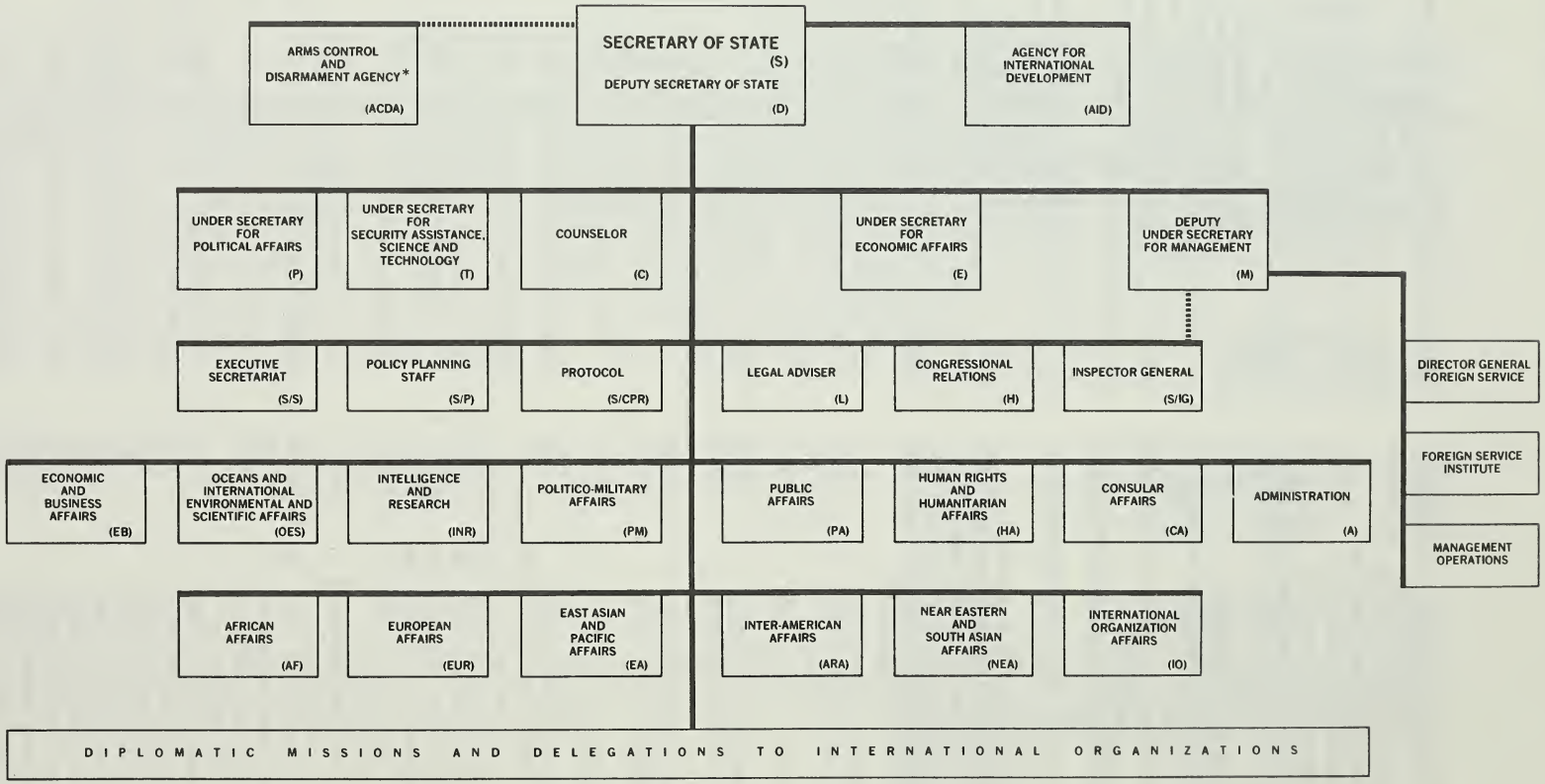

*A seperate agency with the director reporting directly to the Secretary and serving as principal adviser to the Secretary and the President on Arms Control and Disarmament.

MAY 1, 1978

Agency for International Development

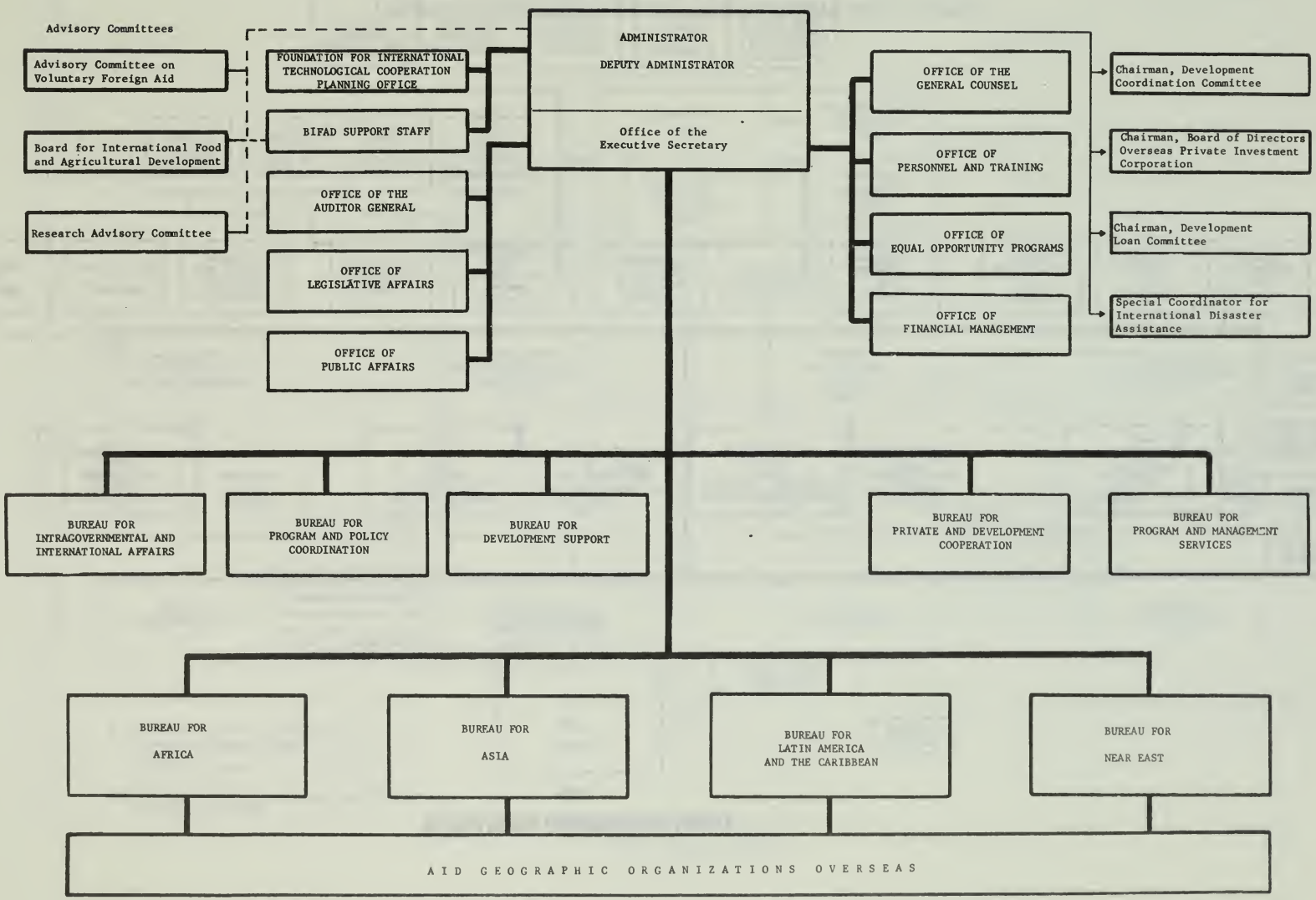

Effective Date: 8-1-78

INTERNATIONAL COMMUNICATION AGENCY

(ICA)

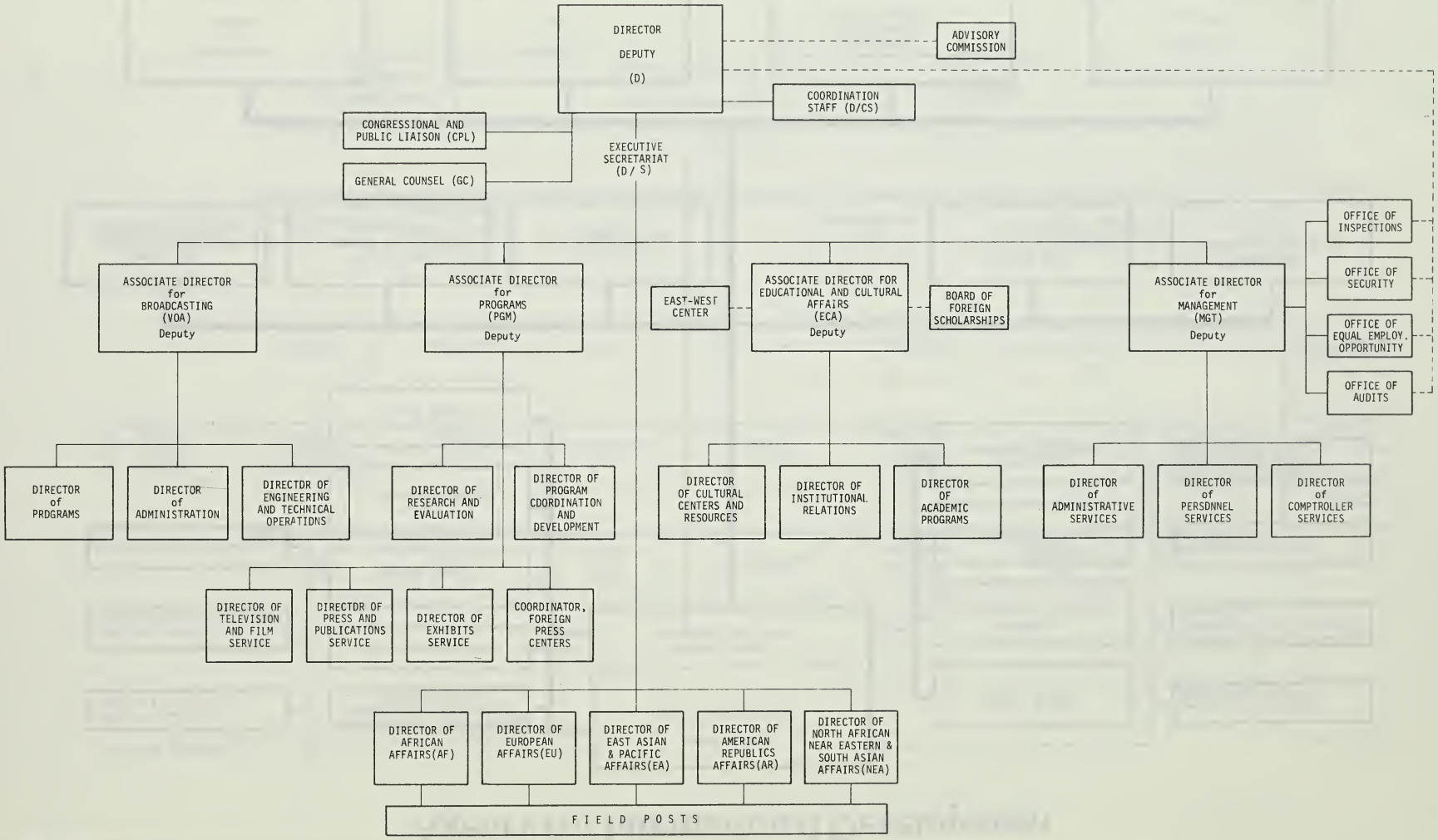

UNITED STATES ARMS CONTROL AND DISARMAMENT AGENCY

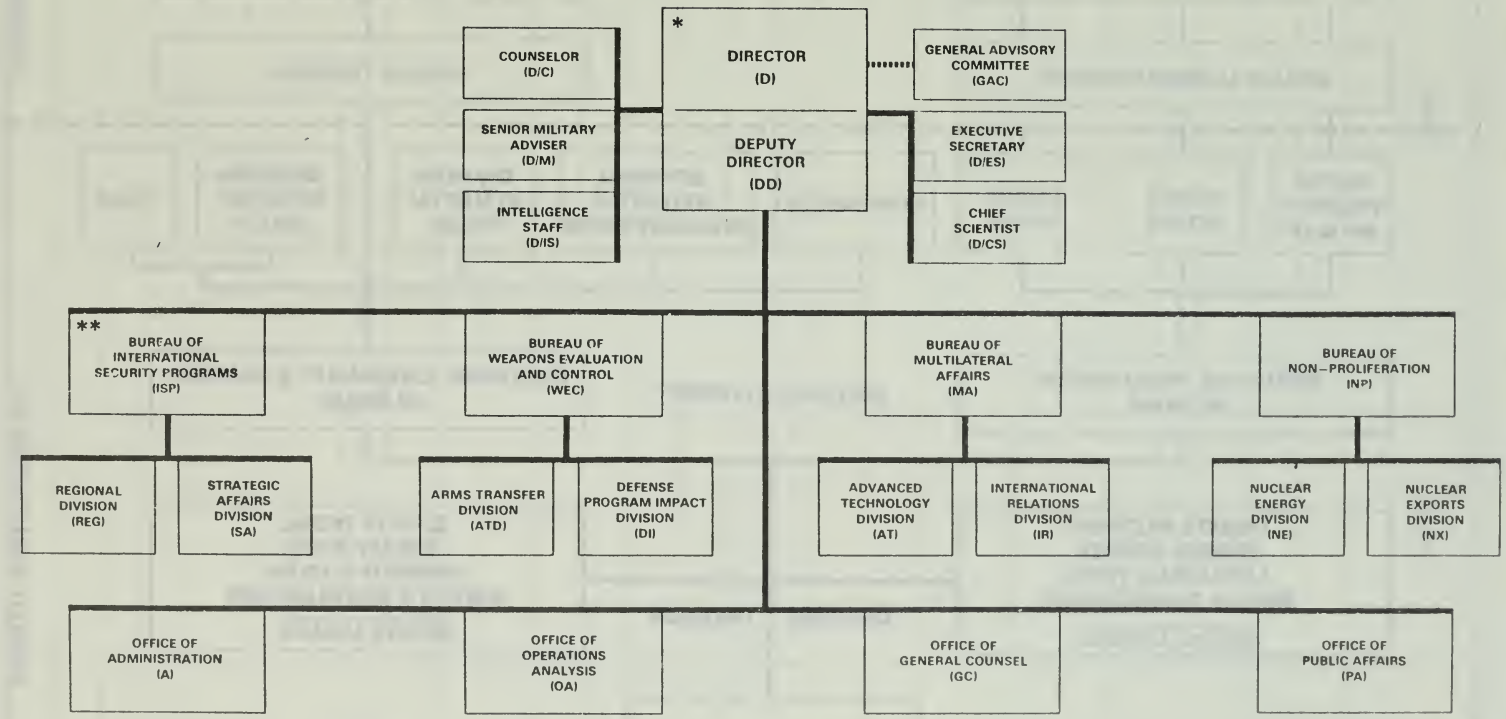

* Included in the Office of the Director are:
Alternate U.S. Chairman, SALDEL
U.S. Rep. to CCD
U.S. SCC Commissioner

** Included in the Bureau of International Security Programs is:
ACDA Rep. on MBFR DEL

APRIL 1978

ACTION

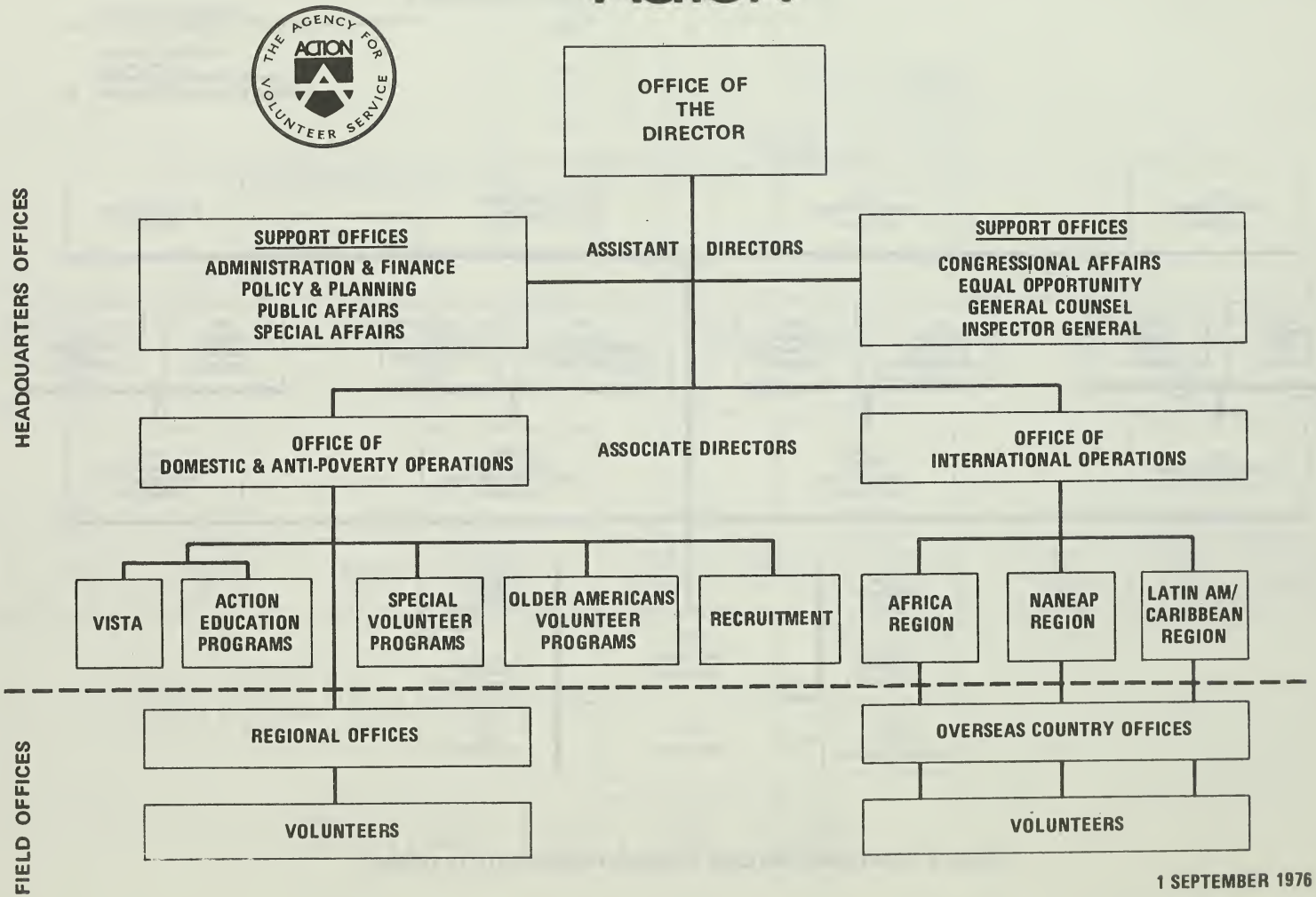

1 SEPTEMBER 1976

Frequently Called Numbers

This space is provided for listing the telephone numbers you use most frequently

NAME	AGENCY	NUMBER

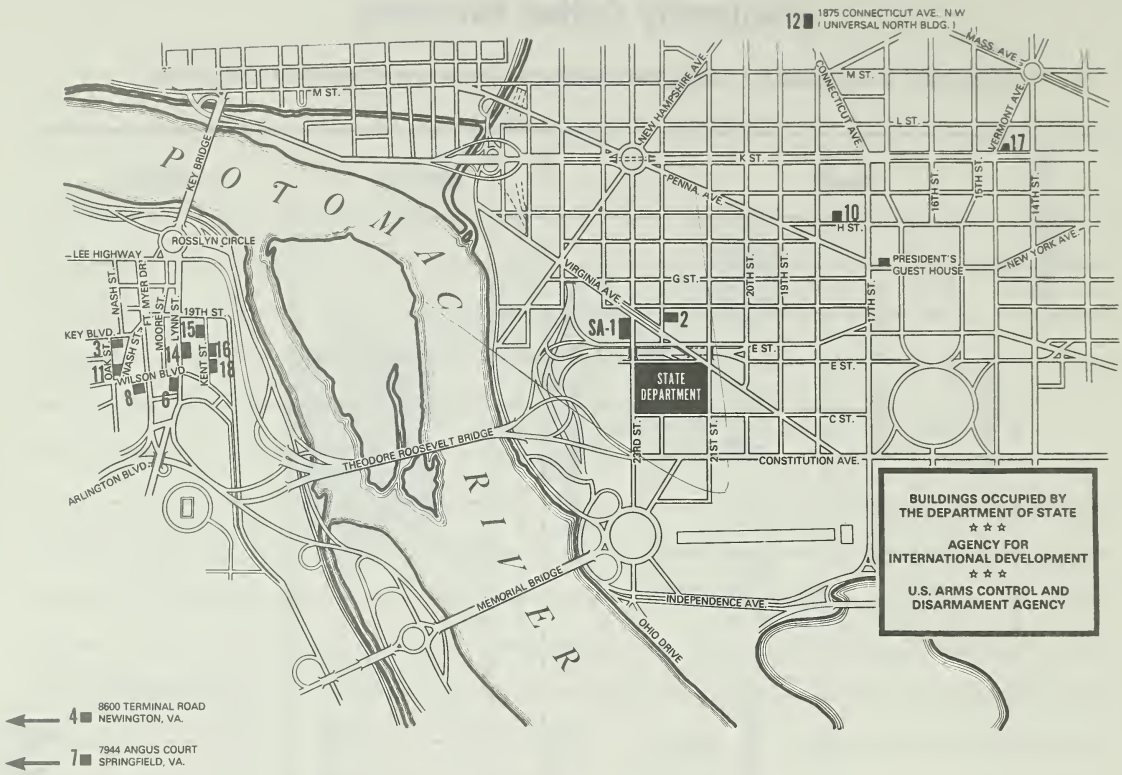

BUS SERVICE BETWEEN MAIN STATE AND ROSSLYN

MAIN STATE TO ROSSLYN AND RETURN
FROM 8:45 A.M. to 5:15 P.M.

BUILDINGS:	MINUTES PAST EACH HOUR:			
Main State	:45	:00	:15	:30
SA-14	:54	:09	:24	:39
SA-18	:56	:11	:26	:41
SA-15	:57	:12	:27	:42
SA-3	:58	:13	:28	:43
SA-8	:59	:14	:29	:44
SA-6	:00	:15	:30	:45

Special bus service to meet FSI class requirements will be arranged as needed. Early morning class will be serviced by a bus leaving Main State at 7:20 A.M. Students may return to Main State on the 8:47 A.M. bus.

BUS SERVICE BETWEEN MAIN STATE AND UNIVERSAL NORTH (SA-12)

Main State - North Entrance

The bus will leave at :20 and :50 minutes past each hour. The first bus will leave at 8:50 a.m. and the last bus will leave at 5:20 p.m.

Universal Building (SA-12)

The bus will leave at :00 and :30 minutes past each hour. The first bus will leave at 9:00 a.m. and the last bus will leave at 5:00 p.m.

NOTE: This service is direct between Main State and Universal North and return.

Bus Identification

All shuttle buses will display the sign 'CHARTER' in the top window. The sign in the lower right corner of the windshield will determine the direction and destination of each bus as follows; MAIN STATE, ROSSLYN, UNIVERSAL BUILDING.

☆U.S. GOVERNMENT PRINTING OFFICE: 1978-241-107/1

BUILDINGS, ADDRESSES, AND BUS STOP LOCATIONS

State Department Building, 2201 C St NW

State Annex	Address	Bus Stop Location
SA-1	Columbia Plaza	
SA-2	515 22nd St NW	NE corner 22nd & E Sts
SA-3	Foreign Service Institute* 1400 Key Blvd. Arlington, Va.	Oak St entrance
SA-4	8400 Terminal Road, Newington Va	
SA-6	1700 N Lynn St., Arlington Va	Lynn St entrance (enroute to Rosslyn) 17 St entrance (leaving Rosslyn)
SA-7	7944 Angus Court, Springfield Va	
SA-8	Architects Bldg (AID) 1400 Wilson Blvd., Arlington, Va.	
SA-10	1717 H St NW	
SA-11	Commonwealth Bldg (AID) 1300 Wilson Blvd Arlington, Va.	
SA-12	Universal Bldg (AID) 1975 Fla Ave NW	Fla Ave entrance
SA-13	880 S Pickett St., Alexandria, Va	
SA-14 (PP)	1735 N Lynn St (AID), Pomponio Plaza Arlington, Va.	Lynn St entrance
SA-15 (PPE)	1800 N Kent St., Arlington, Va. Pomponio Plaza East	Kent St entrance (East side of St.)
SA-16 (RPE)	Rosslyn Plaza "E" (AID) 1621 N Kent St Arlington, Va.	Kent St entrance (East side of St.)
SA-17	1425 K St NW	
SA-18 (RP)	1601 N Kent St., Arlington, Va. Rosslyn Plaza	Kent St entrance (East side of St.)
C.S.C	1900 E St NW	E St entrance
Main State	2201 C St NW	D St side - North entrance
PGH	President's Guest House 1651 Pa Ave NW	
IJC	1717 H St NW	
IVIS-THIS	801 19th St NW	
RTCA	1717 H St NW	

*Mailing address. Washington, D.C. 20520

UNIVERSITY OF FLORIDA
3 1262 09118 5081

Frequently Called Numb

This space is provided for listing the telephone numbers you use most frequently

FLARE

NAME	AGENCY	NUMBER